"All the News That's Fit to Print."

The New York Times.

THE WEATHER
Cloudy and warmer today, rain tonight; tomorrow fair and cooler.
Temperature yesterday—Max. 62, min. 47.
For U. S. Weather Forecast—See details on Page 32

Copyright, 1929, by The New York Times Company.

VOL. LXXIX....No. 26,194. * * * * * NEW YORK, SATURDAY, OCTOBER 12, 1929. TWO CENTS In Greater New York | THREE CENTS Within 200 Miles | FOUR CENTS Elsewhere Except 7th and 8th Postal Zones

CUBS TRIUMPH, 3-1, IN 3D SERIES GAME BEFORE 30,000 FANS

Aroused Chicago Team Scores First Victory Over Athletics in the 1929 Classic.

HIT BY CUYLER DECIDES IT

Single in 6th Brings In 2, Giving National League 1st Game in a Series Since 1926.

BUSH PROVES EFFECTIVE

Receipts in Philadelphia $140,815—Root Cubs' Choice Today to Face Grove, Walberg or Quinn.

By JOHN DREBINGER.

Special to The New York Times.

PHILADELPHIA, Oct. 11.—An enraged bear clawed a white elephant today and as a consequence the world's series of 1929 will not follow in the steps of the two preceding classics of the diamond and fade out in four straight.

It happened that on this balmy, Indian Summer day the Cubs of Chicago chose to play the sort of baseball that had won for them a National League pennant and they rolled back the onrushing Athletics in the third game of the series by a score of 3 to 1.

The Cubs, after being decisively trounced in the first two games, apparently found themselves and at the same time they made the startling discovery that the mighty machine that the patient Connie Mack had built after fifteen long years of perseverance was, after all, just another ball club that could be beaten. Tonight, as a result, another city sits back stunned and more or less bewildered.

Confidence of Fans Upset.

More than 30,000 saw the game. The official paid attendance was 29,921, which represented receipts of $140,815 which the fans had contributed cheerfully. They were confident that this latest Mack machine, which had functioned faultlessly in the first two battles in Chicago, would carry on and repeat the sweeping triumphs of the Yankees against the Pirates in 1927 and against the Cardinals in 1928.

But the men of Joe McCarthy seemed to have been cast of a slightly different mold. True, Rogers Hornsby struck out twice again, but when the one great break of the day presented itself the grim-visaged Rajah punched a single to left and scored a run. A few fleeting moments more and Kiki Cuyler, who previously had struck out also for the sixth time, hammered a single to centre to drive in two more tallies.

That one sharp, decisive thrust, hurled into the enemy in the sixth inning after the Athletics had broken a scoreless deadlock in the preceding round, carried the day, for it was all that the long, lean and swarthy Guy Bush had asked of his comrades as he squared off on the mound against the towering George Earnshaw.

Stony Silence in Stands.

The crowd viewed all this in stony silence, to make it, thus far, probably the most silent world's series in the history of the great Fall classic. Twice in a row two banner crowds in Chicago, on edge to rend the air with their howls, had been forced to sit scarcely uttering a murmur, while their idolized Cubs appeared to be walking in their sleep instead of flooring the foe.

And today another assemblage, set to explode a deafening roar, found opportunity for unloosing one brief cheer, after which it was obliged to maintain a painful silence. To repeat, this certainly has developed into a most peculiar world's series.

The size of the crowd was considerably under what had been estimated, and yet it filled every available inch in the park, while outside the gates an hour or so before game time there was no end of strife and turmoil among the citizenry. The fans stormed the park from all quarters and for some time the good Philadelphians engaged in a merry conflict with their appointed guardians of law and order.

In sharp contrast to the cold blasts that had accompanied the playing of the second game in Chicago, it was almost unduly warm, and the action outside the park got hotter with each succeeding moment, though within the walls all was orderly enough.

Today's official paid attendance swelled the total for the three days of the series to 130,718. The receipts for the three days aggregated $377,854.

Exactly three years and a day had elapsed since the National League had at last won a game in a world series, for it was on Oct. 10, 1926, that the Cardinals had upset the

Continued on Page Twelve.

Can you answer these questions? If not, look on page 40. 3. Which great oil company now uses a Colonial soldier as its symbol of identification? 2. Which great oil company has green pumps at its service stations? 3. What are "Greenway" borderland elements? 4. Why is a vast army of motorists changing to the gas this company refines? See page 40.—Advt.

City Registration Ends Today; Last Rush to Qualify Expected

Registration for the New York City election on Nov. 5 will end tonight. So far, the registration has been light, but party organizations and civic agencies have been at work and a large registration is expected on the final day.

The registration places will be open all day, thus affording every qualified voter opportunity to pick his time in which to register. The registration boards will sit in each election district from 7 A. M. to 10:30 P. M.

SENATE ELIMINATES 'OBSCENE' BOOK BAN

Cutting's Tariff Amendment to Censor Literature After Its Entry Wins by 38 to 36.

'SEDITION' CLAUSE STANDS

Watson Tells Hoover Tariff Bill Is Likely to Last Over Into Next Session.

Special to The New York Times.

WASHINGTON, Oct. 11.—The ban against the importation of obscene literature which has been embodied in American tariff laws for years was eliminated by the Senate from the Smoot-Hawley tariff bill by the close vote of 38 to 36 today when an amendment by Senator Cutting, Republican, of New Mexico, to change the existing statutes was approved.

The effect of the amendment would be to permit the entry of any literature in question and to determine its fitness afterward. Customs officers, whom Mr. Cutting deems unequipped for the work, make the decision in advance at present.

There are indications tonight that the amendment may still be rejected on a second vote, which Senator Smoot made sure would be taken when the bill is reported to the Senate by the Committee of the Whole.

As adopted, the amendment prohibited the importation of "seditious" literature, but modified the House proposal on this point and that of the Senate Finance Committee.

Earlier the Senate defeated, by a vote of 46 to 33, another proposal by Mr. Cutting, in which he wished to allow entry of literature which might be termed, officially, as revolutionary, as well as that which might be held obscene. He fought valiantly all day for his two amendments, and was supported in several speeches, the opposition largely contenting itself with listening.

Changes From the Present Law.

The chief change from present law in the amendment adopted is that the latter does not contain the words "any obscene book, pamphlet, paper, writing." It specifically prohibits importation of obscene paintings, photographs, lottery tickets, and so on, as in the present law.

The importation of literature "urging forcible resistance to any law of the United States or containing any threat to take the life of, or inflict bodily harm upon, any person in the United States," is prohibited. This provision has strong support in the House and the Senate Finance Committee. The House included in the bill literature urging "treason and insurrection," and carrying threats to kill or harm the "President of the United States." The Finance Committee enlarged the clause to read "any person in the United States."

Beaten in his first amendment, Mr. Cutting drafted the second in such a way as merely to prevent importation of writings urging "forcible resistance" to the laws of this country. Later he accepted the revised phraseology upon the insistence of Senator Couzens of Michigan.

Senators from fourteen States, five of them in the South, opposed their colleagues from those States in the first vote. Senators Allen, Capper and Vandenberg, all newspaper publishers, voted against both amendments.

The name of Prime Minister MacDonald was projected into the debate when Senator Wheeler, Democrat of

Continued on Page Eight.

FALL ENTERS COURT IN A WHEEL CHAIR TO FIGHT BRIBE CASE

Crumpled and Ashen, He Comes After Doctors Testify That Trial Would Risk His Life.

ROOM STUNNED BY TURN

Dramatic Appearance Breaks Into Government's Motion to Declare a Mistrial.

"VINDICATION" NOW HIS AIM

Prosecutor Objects to Effect of Plight on Jury, but Defense Insists on Going Ahead.

Special to The New York Times.

WASHINGTON, Oct. 11.—After three of Washington's best-known physicians had pronounced him ill of bronchial pneumonia, adding that to compel his attendance in court at this time might mean his death, Albert B. Fall, former Secretary of the Interior, suddenly appeared in court this afternoon, just as former Senator Atlee Pomerene of Ohio, of counsel for the government in the naval oil reserve lease cases, was concluding his argument in support of his motion to declare the case a mistrial.

Mr. Fall, wrapped in a big blue automobile rug, was trundled into the court room in a wheel chair. On one side walked Dr. H. T. Safford of El Paso, his family physician, who testified at the morning session that it would be dangerous to compel attendance in court at this time. On the other side was Miss Laura Smith, a trained nurse.

Behind the attendant, who was pushing the wheel chair, came the sick man's women folk and then Edward L. Doheny, from whom he obtained the $100,000 that the government alleges was a bribe in consideration for which the lease of the oil fields of Elk Hills Naval Reserve was awarded to Mr. Doheny.

Fall's Counsel Pleads for Delay.

Earlier in the day, at a brief morning session of the court, Frank T. Hogan, chief counsel for Mr. Fall, had urged Justice William Hitz to continue the recess, which followed Mr. Fall's collapse on Wednesday, until Monday when he hoped that his client would be able to continue with his trial.

Mr. Hogan said he had been advised by Dr. Safford that there had been a marked improvement in Mr. Fall's condition since yesterday. His temperature, he said, was practically normal, the blood pressure situation was less serious than on the day of the collapse in court.

He declared that Mr. Fall wanted the trial to continue in the expectation of a vindication which he felt certain would be the result at the hands of the jury of eight men and four women.

Justice Hitz remarked that so far the case had been more of "a trial by ordeal than by a jury."

"If the government wants a trial by ordeal, the defendant also wants a trial by ordeal if he can possibly drag himself here," Mr. Hogan responded. "So let us have until Monday. I think he (Mr. Fall) is entitled to another chance to go on with this trial. I object to the suggestion of a mistrial."

Court's Doctors Find Illness Grave.

When Mr. Hogan ended this plea, Justice Hitz asked Dr. Leech to take the witness stand.

Speaking for himself as a general practitioner and for Dr. John Thomas, a heart specialist, and Dr. W. D. Tewkesbury, a specialist in diseases of the lungs, the members of Justice Hitz's medical committee, Dr. Leech testified that a thorough examination, yesterday and again this morning, showed that Mr. Fall was gravely ill and that to compel his attendance in court at this time would be to put his life in jeopardy.

He said the doctors agreed that Mr. Fall was suffering from a con-

Continued on Page Nine.

Smoot and Simmons Can't Hear Each Other Ten Feet Apart

Special to The New York Times.

WASHINGTON, Oct. 11.—Senators Smoot and Simmons, Republican and Democratic leaders in the tariff bill debate, are unable to hear each other talk at ten feet distance. Long ago other Senators and gallery occupants have given up trying to catch the words of the Smoot-Simmons colloquies, but it was thought they could understand each other. The Congressional Record, however, reveals the following exchange:

Mr. Simmons—I simply want to ask the Senator a question.

Mr. Smoot—We cannot hear a word that is being said by Senators on the other side of the chamber.

Mr. Simmons—I am sorry the Senator from Utah cannot hear me. I am troubled in the same way when he is talking.

NAMES FOUND FORGED ON ENRIGHT PETITION

Dr. F. B. Robinson, City College Head, Denounces Signature as Spurious, Asks Inquiry.

OTHERS CHECKED ARE FALSE

Enright Charges a Tammany 'Frame-Up' to Discredit Him —'Error,' Says Canvasser.

The signature of Dr. Frederick B Robinson, president of the College of the City of New York, was forged to a petition nominating former Police Commissioner Richard E. Enright as the candidate of the Square Deal party for Mayor.

Dr. Robinson made this discovery yesterday when he received a card from the Square Deal party headquarters in the Hotel Imperial, thanking him for the signature and urging him to register to make his signature valid. Dr. Robinson denounced the signature as a forgery in a letter to the Square Deal party and asked for an investigation in a letter to the Board of Elections. The name signed on the petition was "Fred B. Robinson, 280 Convent Avenue," which is a house provided by the city for Dr. Robinson's official residence. In his letters Dr. Robinson said that he and Mrs. Robinson were the only qualified voters at that address and that neither had signed any petition this year.

Other Names May Be Forged.

Investigation by a NEW YORK TIMES reporter indicated that the nine other signatures on the sheet on which Dr. Robinson's name appears were not authentic. Only one of the nine whose names appeared on the petition could be found at the addresses given. Sidney Rosenberg of 1,649 Amsterdam Avenue, one of them, said he had not signed any petition.

"If my name is attached to the Enright petition it must have been forged," he said.

The other signatures on this sheet of the petition purported to be those of Frank A. Crane of 289 Convent Avenue, Austin Keane, William Adams, Fred Hoffbauer, Michael Hymes and James Foskett of 1,649 Amsterdam Avenue, James O'Toole of 270 Convent Avenue and Jacob Van Brink of 264 Convent Avenue, all of whom were listed as voters in the Twenty-ninth election district of the Twenty-first Assembly District. None of these could be found at the addresses given.

Mr. Enright, when informed of Dr. Robinson's charge of forgery, intimated that it probably was due to a Tammany "frame-up" to discredit and to attempt to invalidate his petition. Simeon J. Beckerman, who had charge of the circulation of the Enright petition, declared he had discovered that G. B. Ray, whose name appears on the sheet as a witness and who was employed by him as a canvasser, was not performing his work properly and had dismissed him. He explained that he had instructed his assistants to destroy all sheets bearing signatures obtained by Ray, but that this particular sheet, which had been placed in a vault for safekeeping, had been included inadvertently among those filed with the Board of Elections. Mr. Beckerman said he had taken on some canvassers who, he afterward discovered, had Tammany affiliations but said he had no proof that Ray was connected with Tammany.

Protest on Petition Expected.

As a result of the doubt cast upon the authenticity of some of the signatures of the Enright petition, a protest against its acceptance by the Board of Elections is expected. As indicated by the taking of photostatic copies of all the signatures on Thursday, Tammany will make a thorough investigation and it is believed that the scrutiny is really aimed at the endorsements by the Square Deal party of Frederic R. Coudert Jr., Republican nominee for District Attorney of New York County, and Clarence H. Fay, Republican

Continued on Page Five.

Popular price Mat. today, Eddie Cantor in "Whoopee," Mgr. Amsterdam Thea.—Advt.

MANCUSO INDICTED WITH SIX DIRECTORS IN CITY TRUST CRASH

All Accused of Misdemeanors for Failing to Perform Banking Duties.

TWO FACE ANOTHER CHARGE

True Bill Is Reported Voted Against Them for Filing a False Statement.

3 OF BOARD NOT INDICTED

Frederico Ferrari, Di Paola, Rose, Siegeltuch, Soraci and Paterno Named Defendants.

The extraordinary grand jury, which since July 22 has been considering the $5,000,000 City Trust Company failure, voted indictments yesterday against seven directors, including former Judge Francis X. Mancuso, who was chairman of the board. The indictments, charging misdemeanors, will be handed up to Justice Arthur S. Tompkins next Wednesday.

Besides Mr. Mancuso those indicted are:

FREDERICO FERRARI, executive vice president and brother of the late Francesco M. Ferrari, president of the bank.

ANTHONY DI PAOLA, secretary of the board and treasurer of the bank.

ISIDORE SIEGELTUCH, an attorney.

LEONARD ROSE, a Harlem druggist.

SALVATORE SORACI, a contractor.

FRANCIS S. PATERNO, a builder and real estate operator.

Accused Under Section 297.

All are charged with violation of Section 297 of the penal law, relating to misconduct by directors of moneyed corporations. This section says that a director is guilty of a misdemeanor who:

1. In case of fraudulent insolvency of such corporation shall have participated in such fraud, or

2. Willfully does any act as such director which is expressly forbidden by law, or willfully omits to perform any duty imposed upon him as such director by law.

Conviction carries a maximum penalty of a year in jail and a $500 fine, but the court has discretion to impose the fine and not the jail sentence, or vice versa.

No charges were voted against three directors: H. Warren Hubbard, who is Tammany leader of the Eighteenth Assembly District; Dr. Joseph Saphir, a vice president of the bank, and Benjamin E. Weeks, a kindling wood merchant and friend of Mr. Hubbard.

District Attorney Banton's attention was called to the report that there were no indictments voted against those three. He replied:

"All the evidence was presented to the grand jury by Assistant District Attorney Harold W. Hastings and Special Assistant Hiram C. Todd. The grand jury considered every bit of evidence."

Moreland Commissioner Robert Moses in his report of the City Trust case referred to Dr. Saphir and Soraci as "perhaps the most conscientious members of the board." Mr. Moses called attention to the fact that the ten shares of stock which Hubbard needed to qualify as a director were found in Ferrari's safe deposit box endorsed in blank as collateral for a loan. Mr. Moses referred to Weeks as a merchant "with a good deal of spare time on his hands."

Against two of the directors, it is understood, an additional indictment was voted charging them with failure to file a report of the bank's condition as required by law and also with filing a false report. The committee named by Mr. Mancuso, acting as chairman of the board, to prepare and file the semiannual directors' report as required by law was composed of H. H. Lazarus, who is now dead; Leonard Rose and Salvatore Soraci.

No further evidence will be taken by the grand jury, which has already heard forty-seven witnesses and examined voluminous records in 400 ex-

Continued on Page Four.

M'DONALD APPEALS TO THE WHOLE WORLD TO BACK HIS AND HOOVER'S PEACE AIMS; DISCLAIMS 'EXCLUSIVE UNDERSTANDING'

Moral, Not Military, Influence for Peace Is the Aim, Says Stimson, Denying Any 'Pooling' of Navies

Special to The New York Times.

WASHINGTON, Oct. 11.—Before leaving for New York today Secretary Stimson declared that the influence for peace which Great Britain and the United States aimed to exert was "moral" and not "military."

"In reading comments upon the Prime Minister's visit and the joint statement which was issued on his departure," he said, "I have noticed a statement which so completely misconceives and misrepresents the actual facts and the spirit of our conference that I cannot let it pass without correction.

"David Lawrence says that 'Great Britain and the United States have in effect agreed to pool their navies to maintain the peace of the world.' During the whole of our conversations there was not a syllable of such a suggestion. The tenor of the conversations was exactly the reverse and I believe that the joint statement makes that perfectly clear. The understanding which we aimed at was a moral understanding.

"The influence which we are seeking to exert is a moral influence and not a military one. The basis of our discussions was the Kellogg-Briand pact of peace, which aims at outlawing war and all forcible means of compulsion of nations and which relies wholly upon the public opinion of the world as its sole sanction.

"This breathes throughout the entire joint statement made, from the beginning, where we say that we discussed some of the 'means by which the moral force of our countries can be exerted for peace' down to the final sentence, where we said that we were endeavoring to take steps which would be a contribution toward efforts for peace 'not by military organization but by peaceful means rooted in public opinion and enforced by a sense of justice in the civilized world.'

"Nothing could have been further away from the truth than to suspect that we contemplated any joinder or pooling of our navies. No such idea was even broached or discussed."

ISHBEL MACDONALD STUDIES CHILD WORK

Spends Two Hours of Busy Day in Court Listening Intently to Juvenile Cases.

VISITS SCHOOL AND CLINIC

Takes Part in Dance at Henry St. Settlement—Plans Birthday "Surprise" for Father.

Miss Ishbel MacDonald, daughter of the British Premier, sat for nearly two hours yesterday at the side of the justices in the Children's Court of New York listening intently while they dealt with the problems and tragedies of juvenile delinquency.

This was only one event on the day's strenuous schedule for the quiet, self possessed hostess of 10 Downing Street, but it was the one nearest her heart, her friends said. Long deeply interested in sociology, and an experienced social worker in the London slums, she is particularly concerned about the care of children.

After visiting the Children's Court, the Manhattan Industrial High School for Girls, and the Psycho-Educational Clinic of the Board of Education, she joined her father at the luncheon at the Hotel Astor, accompanying him later to the tea and reception at the Commodore. She then dined privately with her friend, Miss Irene Lewisohn at 133 West 11th Street, and last night attended a dance given in her honor by Miss Lillian D. Wald at the Henry Street Settlement.

Miss MacDonald appeared at the dance in a flame-colored taffeta frock and gold slippers. She was escorted by Joseph Boyce, a student of Princeton University. Dancing did not commence until after Miss MacDonald had heard her father's address by radio, which was installed at her request.

The jazz orchestra began to play shortly after the thunderous applause which followed the address came over the air and echoed through the rooms, which were decorated with Autumn leaves and cut flowers. Miss MacDonald was very popular on the floor, and there was much maneuvring by the young

Continued on Page Three.

NAVAL TREATY NEEDS NO LEAGUE SUPPORT

Any Agreement on Reduction Made at London Will Be Valid in Itself.

INVITATION RAISED DOUBTS

But Neither Britain Nor United States Intended Meaning Inferred by Some Senators.

By RICHARD V. OULAHAN.

Special to The New York Times.

WASHINGTON, Oct. 11.—According to information obtained in authoritative quarters today there is no intention on the part of the American and British Governments to propose that the decisions of the naval disarmament conference to be held in London in January shall not become effective until approved by the general disarmament conference which the League of Nations contemplates calling some time in the perhaps distant future.

The suggestion that any agreement for the curtailment of naval strength that might be reached at London among the United States, Great Britain, France, Italy and Japan must await League sanction arose from a reference to the League's Preparatory Commission for a disarmament conference in the last paragraph of the British Government's invitation to the other naval powers to attend the London gathering.

The fact is, THE NEW YORK TIMES correspondent is informed, any agreement on naval limitation reached at London would have "an immediate and separate validity," and would not be dependent on a League of Nations conference dealing with disarmament on land and sea and in the air.

Deductions of Some Senators.

The last paragraph of the British Government's invitation caused a lifting of eyebrows among so-called irreconcilable Senators. They asked whether it meant that, after all, a new naval limitation treaty among the five naval powers must have the sanction of the league before it could become binding. Some of them deduced an indication that the United States and Great Britain had assented to a French contention that reduction of fleets as well as of land and air forces must be brought about by all the nations in the league and not by any separate arrangement in which only five nations would participate.

The paragraph which appeared to puzzle some minds read as follows:

"It is hoped that at this conference (the London naval conference) the principal naval powers may be successful in reaching agreement. I should like to emphasize that his Majesty's government have discovered no inclination in any quarter to set up new machinery for dealing with the naval disarmament question; on the contrary, it is hoped that by this means a text can be elaborated which will facilitate the task of the League of Nations Preparatory Commission and of the subsequent general disarmament conference."

With the Preparatory Commission a slow-moving body that has accomplished little, if anything, in the direction of bringing about a League

Continued on Page Three.

SPEECH GOES AROUND GLOBE

Premier Asks Patience With Britain on Navy Cuts.

BIDS FOR PUBLIC OPINION

Says at Dinner Here Much Remains Before Political Security Replaces Military.

ROOT LAUDS 'NOBLE' WORK

Prime Minister in Busy Day Warns of 'Romance of War' and Backs Paris Pact.

An appeal to mankind to enthrone peace over the world was made last night by J. Ramsay MacDonald, Prime Minister of Great Britain, in a speech to the members of the Council on Foreign Relations at a dinner in the Ritz-Carlton Hotel. He asked that public opinion be mobilized behind the peace efforts initiated by his conversations with President Hoover.

Speaking with marked earnestness in what probably will be his last public utterances here on his historic meeting with the President, the Premier warned that much remained before the peoples of all the nations would relinquish military security for political security. He re-emphasized that his negotiations with this government had been entirely in the open, and he rebuked those who had suggested that an Anglo-American alliance had been entered into at Washington.

"I want to say quite definitely and clearly, I want the whole world to know it," said the Prime Minister, raising his voice, which was broadcast by radio to virtually every corner of the globe, "and I say it without any reserve, and any withholding of any kind whatever, that during the entire course of our conversations there never has been any idea whatever of an exclusive understanding between Great Britain and the United States.

"There has been nothing discussed which the two governments would not be happy to see discussed on the same basis with all the powers in the world. The understanding we have been trying to establish will always be incomplete and unsatisfactory until it has become the common possession of all the nations on the face of the earth.

Asks Patience With Britain.

The Prime Minister asked the American nation to be patient while the British people changed their traditional viewpoint on their navy. He said that the British navy was Great Britain herself.

"We are people of the sea," he said, "and the sea is our security. Ah, my American friends, I hope your imagination will allow you to see the real human affection gathered around our ships and how difficult it will be to get the British people to feel secure if the naval arm is limited in any way.

"I put that before you, not as the last word. I put that before you as a plea for patience; a plea for goodwill. As you will show that patience, so you will contribute to the goodwill until we can change that piece of furniture of our mind and put in its place more modern, fairer, more comfortable and more substantial furniture for future use."

Speech Sums Up Visit.

The speech of the Prime Minister was a summing up of his visit to this country and an analysis of the fruits of his mission. He spoke bluntly at times and as his theme was developed the enthusiasm of the distinguished audience mounted steadily. The ballroom of the hotel was festooned with the British and the American colors and among the members and the guests of the council were many of the leading bankers, industrialists and journalists of the country.

Elihu Root, honorary chairman of the council, presided. Hale despite his eighty-four years, the distinguished American statesman spoke in ringing tones of the meeting between the Prime Minister and the President. Praising the "noble efforts" of the two leaders of government, Mr. Root called for an ending of the old procedures between nations.

Mr. MacDonald, riding amid thunderous applause as Mr. Root ended his introductory remarks, repaid the tribute of the toastmaster in kind. He said that he had met Mr. Root for the first time on Thursday night, after years of admiration for his work toward universal amity.

"Tonight I am speaking to you and I see you," said the Premier, look-

Mrs. Franklin D. Roosevelt Pledges Her Aid In Raising $250,000 for Aged, Needy Teachers

Special to The New York Times.

ALBANY, Oct. 11.—Mrs. Franklin D. Roosevelt today pledged support of the movement to raise an endowment fund of $250,000 for aged and needy public school teachers.

Miss Mary W. Muldoon, principal of the Junior High School at Waverly and chairman of the welfare committee of the State Teachers' Association, visited the Governor's wife today. Mrs. Roosevelt suggested a State-wide movement to aid the needy teachers and promised her cooperation after Miss Muldoon had told her of their plight.

Miss Muldoon stressed the point that the teachers did not wish to go to a home, and Mrs. Roosevelt responded, "No, I shouldn't think they would."

A plan of campaign intended to enlist the aid of every Rotary, Kiwanis and Exchange Club in the State, the League of Women Voters, the Federation of Women's Clubs and fraternal organizations was discussed. Local groups will be named to aid the movement.

Three years ago the State Teachers' Association made a survey and found that there were a number of teachers between 70 and 80 who were unable to live comforiably on the small pensions they received. Others were without pensions.

The association undertook to pay a monthly sum out of its treasury to fifteen or eighteen of the neediest and has been spending about $5,000 a year in this way. So far about $8,000 has been received toward the fund.

It is expected that a year will be required to raise the money. School teachers all over the State are aiding in the work.

Government Would Accept Morgan Yacht, But $100,000 Yearly Upkeep Is Problem

Special to The New York Times.

WASHINGTON, Oct. 11.—J. P. Morgan, the New York banker, can well afford to maintain such a vessel as his yacht the Corsair, now tied up at a Brooklyn wharf, but it is a question whether the government of the United States can afford to accept it as a gift.

That tangle is facing Secretary Lamont and Captain R. S. Patton, director of the Coast and Geodetic Survey, who are casting about for means to finance the estimated $100,000 cost for operation and maintenance of the yacht which they desire to accept from Mr. Morgan for use in offcoast survey work. It was admitted today at the Commerce Department offices.

Six weeks ago Mr. Morgan offered the yacht to the government for use in the coast survey of Atlantic and Gulf of Mexico waters. The department desires to accept the gift. An engineer was sent to Brooklyn to inspect the vessel. He reported it to be in serviceable condition and ventured the opinion the government could get many years of service from it.

The engineer also estimated that it would cost the government $100,000 to man the yacht and provide for its operation and maintenance annually. Then the problem of where to find the necessary funds arose. The bureau's budget for the coming year had already been submitted to the Bureau of the Budget and no funds existed in the budget for the current year to provide for the operation of the vessel during the balance of the fiscal year.

The report upon the matter has now been transmitted to Secretary Lamont and although no decision has been reached, it was said at his office today that while the only obstacle at present to the government accepting Mr. Morgan's offer is lack of funds, it was hoped that a way would be found so that the vessel could be accepted and put into coast survey service.

ing down at the former Secretary of State, "but outside, from one end of America to the other, and also, I am told, across the Atlantic itself, I am addressing an unseen audience who hear a voice but see no man."

The address to the members of the council closed a day during which the Prime Minister had striven with all his resources to further the ideal of Anglo-American unity to promote peace. He will rest today, which is his sixty-third birthday, and tomorrow, and on Monday morning will depart for Canada, where he will remain for eleven days.

A few hours before he began his speech to the council he had attended a tea and reception of the Foreign Policy Association, held at the Commodore. Old friends had met him there and the function had been the most intimate of his public contacts since his arrival a week ago.

Fulfillment of the Kellogg peace compact, he told the members of the association, was one of Great Britain's most precious obligations. He enunciated a positive policy of peace, and then told of the informality of his conversations with President Hoover. He compared the President and himself to woodmen blazing a pathway, a pathway to eternal peace, through a forest. Meeting, axe in hand, they had decided to discuss their common objective. Thus he had gone to the camp on the Rapidan, and metaphorically, sat with the President on a log and "talked man to man."

While his mission and its fruition were the theme of his later speeches, he had avoided direct reference to them in his first address of the day. He had attended a luncheon of the English-Speaking Union at the Astor where he faced more than 4,500 persons. Cooperating with the union in sponsorship of the affair were the three British societies of this city, St. Andrew's, St. George's and St. David's.

Mr. MacDonald's audience was largely of British birth or extraction, and the Prime Minister spoke as to "kinsfolk." He said the assertion that American citizens of British birth owed a divided allegiance was "just nonsense." The traditions of the old lands, he added, served but to strengthen a citizen's devotion to his new allegiance.

As prelude to his three speeches the Premier began his day by receiving two deputations. He welcomed a group of prominent Socialists, headed by Norman Thomas, candidate for Mayor, and then promised a delegation representing the Jewish Agency of Palestine that the British Government would carry out all its obligations to the Zionist homeland. He declined to comment, pending official inquiry, on the Arab-Jewish disturbances.

When Mr. MacDonald arrived at the dinner of the council he showed no signs of his hard day. His face was ruddy and he appeared happy, and when he began to speak he displayed more vigor than he had on any other of his public appearances here.

Text of Root's Speech.

Mr. Root, in introducing Mr. MacDonald, said:

Mr. Prime Minister, your Excellency, gentlemen of the Council on Foreign Relations and your guests: Immediately after the famous emancipation proclamation of President Lincoln, the laboring men of Lancashire held a great meeting in Manchester, six thousand of them, and sent a message of sympathy and support to President Lincoln.

They were in direst poverty, for the blockade of the Southern ports had cut the cotton off from their factories and they had been suffering for months. But the call of a great deed for human freedom made them forget their sufferings. Mr. Lincoln answered appreciatively and closed his answer with these words: "I hail this interchange of sentiment as an augury that whatever else may happen, whatever misfortunes may befall your country or my own, the peace and friendship which now exist between the two nations will be, as it shall be my desire to make them, perpetual."

Mr. MacDonald, all Americans, except perhaps a few who think themselves better Americans than Abraham Lincoln, hail in the same spirit your visit, your words and your noble effort toward peace and friendship.

Your hosts here this evening have a special sympathy with the broader aspect of your mission, for they have joined together to help each other in getting understanding of international affairs, to learn what are the true interests, the feelings, the affections, the likes and dislikes, what are the duties, the obligations and rights not only of our country but of all countries of the earth. And your audience here tonight is a fair representative of a great multitude of Americans who look to you with interest and admiration and fervent hope for the success of your efforts, not merely for the settlement of a Christian's question about ships and the calibre of guns but for the better understanding among all the peoples of the earth.

Need of Right Thinking.

We have learned, we think, that in international differences the questions involved are nothing. Not only contemporaneous experience, but the teachings of history, show that nations do not make war for the trifling questions upon which they divine. They make war because a state of feeling has arisen which makes them reckless of all but the desire to fight.

It is plain that the way to settle the questions that arise is to prevent the state of mind which does not really wish to settle them. And it is equally plain that the way to avert war is to prevent the state of mind in which people wish to fight.

The world has been shaken by the great war and everybody is in favor of peace, but too many while in favor of peace are unwilling to direct their conduct in such a way that they will not promote ill-feeling that leads to the destruction of peace and are unwilling to refrain from doing things in the same direction. And so, too large a part of the world is going on in the same old mode of thinking and feeling and acting with long-labored, diplomatic documents, long-distance communication, struggles for little advantages and purely intellectual controversy upon the questions that arise.

This continuance of that same old mode of procedure, that same old kind of thinking and feeling and acting will inevitably lead us to war again as it always has led to war during the 300 years since the peace of Westphalia.

Says Remedy Is Possible.

What is the remedy? Is there no remedy? Must we go on as we have been going? Plainly the remedy is possible, to substitute confidence for suspicion, friendliness for dislike, a desire for agreement in place of the die-hard unwillingness to yield an inch.

We all know how that can be done as between man and man. Perhaps it can be done as between nation and nation. That, I take it, is what you are making a test of. There have been some things happening which may make it possible, though it has not been possible before. Dynastic ambition is out of the ring. Cannon fodder has the power to control and has come to learn how to control diplomacy.

The public opinion of the world is beginning to be recognized as a power that can punish, and we are all learning that war is suicide. No longer the gratification of the desire for pomp and display, no longer the opportunity to secure wealth and further power, but the certainty that the victor with the vanquished commits national suicide.

Among many vitally important things accomplished by the Washington conference of 1921 and 1922 was this, that it gave that great Frenchman, Aristide Briand, an opportunity to make in the most public manner his noble declaration, eloquently phrased in his own inimitable way, the declaration that moral disarmament must precede physical disarmament.

Your aim, sir, is to accomplish moral disarmament and then physical disarmament will follow as a matter of course.

You are mindful of the old story of the sun and the north wind. Your weapons in the battle that you have entered upon are frank and open friendship, a sense of justice which includes justice to others as well as to one's self.

I have loved liberty, which means liberty to differ without being hated for it, and the conception of the way for the nations to rise higher and higher in development, in spiritual power, in wealth, in happiness, is not by pulling each other down, but by all helping each other up.

Who can fail to wish you God-speed in that mission?

Gentlemen, I have the honor to present to you Prime Minister of Great Britain, Mr. Ramsay MacDonald.

The Premier began his speech at 9:25 P. M. and he ended it fifty minutes later. As he took his seat at the dais he received an ovation.

The Prime Minister has no set schedule for today. He said that he planned to rest in his suite at the Hotel Weylin, 40 East Fifty-fourth Street, and that any celebration of his birthday would be "in the hands of my friends." Tomorrow will be another day devoted to private engagements and at 8:40 A. M. on Monday he will end his three-day visit.

He and his official party will leave on a special section of the New York Central Railroad's Empire State Express. The train is due at Buffalo at 5:15 P. M. The party will motor to Black Rock, N. Y., and thence on to Niagara Falls. Mr. MacDonald will enter Canada at Toronto on Tuesday. He will sail from Quebec on Oct. 25.

MacDonald Calls Upon Nations to Take 'the Risk of Peace'

The text of Prime Minister MacDonald's address before the Council on Foreign Relations last night follows:

Mr. Chairman, Your Excellency and Gentlemen: It was a very kindly thought of those responsible for the arrangement of these dinners to invite me to come and break bread with you at your table. You were certainly not unknown to me, because for some time now I have read a magazine for which you are responsible, both with pleasure and with profit. I refer to Foreign Affairs. And when I heard that the chairman, who is by my side at the present moment, Mr. Root, was to take the chair, the honor that you had done me by sending me your invitation was indeed crowned with a glorious pleasure.

Only for the first time have I met Mr. Root in the flesh. It is a very, very long time ago since I learned to respect him as one of the conspicuous workers in the cause of international peace.

And tonight, when I met him again sitting so bravely under his heavy load of years, what comes to my mind is Simeon waiting on the steps of the temple for the Messianic appearance. My hope and my prayer, sir, is that you may feel in these days, when the cause of peace has been so substantially advanced, some of those feelings that must have animated Simeon on that great occasion. I am speaking to you and I see you, but outside from one end of America to the other, and also I am told across the Atlantic itself, I am addressing an unseen audience who hear a voice but see no man.

I have a feeling, sir, that that audience has already been addressed from the columns of innumerable newspapers that have recorded the heartening transactions of the last week. They have followed the course of the negotiations day by day. And every time that your President and myself have been able to renew the hope or give them greater satisfaction as people watching for peace, they have cheered and cheered and they have upheld us in our efforts.

Some of the Old Diplomacy Left.

There has been an odd voice or two as you said, sir, who is out of harmony with the general feelings of the world. I find there is still that old leaven of diplomacy left in some quarters, mostly remote beyond the seas, that if two statesmen get together, talking together, arranging things together, come to agreements together, that there must be something sinister in their hearts. The only remark that I make to those people is this, that they are much out of date.

Their suspicions do not arise because they are old fashioned. They arise because they have no comprehension of the new spirit that is making up its mind to govern and dominate the world. The spirit of an open diplomacy, the spirit of men coming together not for the purpose of dividing the world into alliances and groups, but for the purposes of, by their own aggreements, helping the world to come to a general agreement that will be universal and not meticulous. That was the spirit that made Mr. Hoover and myself meet together and talk over affairs of mutual interest to our country.

No Exclusive Understanding.

I want to say quite definitely and clearly, I want the whole world to know it, and I say it without any reserve and any withholding of any kind whatever, that during the entire course of our conversations there has never been any idea whatever of an exclusive understanding between Great Britain and the United States. There has been nothing discussed which the two governments would not be happy to see discussed on the same basis with all the powers in the world. The understanding we have been trying to establish will always be incomplete and unsatisfactory until it has become the common possession of all the nations on the face of the earth.

That fact, Mr. Chairman, was very well illustrated by the circumstances under which these conversations were inaugurated. When you sent General Dawes to London to represent you he hurried up in the full light of day to meet me in my highland fastness. We met. We sat at a table together, cheek by jowl, as we say in Scotland, and an open window was at our shoulder. The sun shone in upon us. Crowds of reporters were in the yards, photographing us through the glass, beholding our various transactions, noting our smiles, and no doubt our perplexity; everything conducted in a glass house, with no secrecy and curtains, no blinds, and from that day to the our negotiations have been conducted by men who wish to live the open life and have no desire to pursue the secret one.

We have not come together either for the purpose of enthroning peace over the Atlantic. We have come together for the purpose of trying to enthrone peace all over the world.

In your reference to the working men of Lancashire, you reminded us that in those days of great trial in the United States, those working men bent down under poverty, their lives darkened by privation, felt the idea of liberty, felt the ideal of justice too keenly, that they were prepared to go into a still deeper darkness in order that they may have no art or part in favor of a struggle which they regarded as one for human liberty and human righteousness in the world.

Moral Disarmament First.

The chairman was perfectly right when he said that what we had in mind was to effect moral disarmament first of all. We shall never be able to effect physical disarmament until we have succeeded in effecting moral disarmament.

And I venture to hope that the statement which was issued the other day on behalf of your President and myself, in the opening paragraph has proclaimed between us a state of moral disarmament.

This is the problem of statesmanship. On the one hand you get your moral disarmament. Sentiment is with you. Parity is with you. Resolutions that read fair and sound well, that are carried unanimously. But the moment you start to apply them for the purpose of transferring the mentalities of the people from the mentality of military security to a mentality of political security, then the poor statesman is beset by a thousand and one exceedingly intricate problems.

Now the task that lies in front of us is to go through that condition here. We have declared that no war can take place between us. We have declared more that we do not conceive, cannot conceive any circumstance under which the armed forces of the United States and of Great Britain can come into conflict. So far, so good.

Are we sincere? You have applauded that by an extraordinary unanimity. The press of America has applauded it. Are you going to come with us? Can we go with you? To apply that doctrine, that faith, that determining determination so that our national policies will reflect it, so that our acts will show in every respect that we feel perfectly secure in the intentions expressed in the document issued a couple of days ago.

Obviously, the very first step that can be taken to prove our sincerity is that you and we say to each other, "We are beginning to get indifferent as to our relative fighting forces; what is the use of troubling about something that is never going to be used?" Yes, but as soon as that is said, the old Adam in all of us comes back, our knees begin to tremble, our hearts begin to faint and fail.

Protection Against Fear.

But we have declared something which I hope will protect us against the spread of that fear and that suspicion. We have said to each other, so far as our navies are concerned, the subject that we have been discussing in particular, so far as our navies are concerned there shall be parity between us, so that neither of us will have any advantage over the other, so that we are in a state of absolute equilibrium.

What is the effect of that? The chairman referred to why people fight. He was perfectly right. People don't fight for the reasons that they give for it after they have got into war. People fight because something has happened; because a train of circumstances has happened which puts their nerves on edge; which makes them unhappy in their suspicions; which makes them feel unsafe and insecure; until, by a continuation of that mentality they come to the conclusion: For God's sake, let us end it, whatever the price or the result may be—and before we know where we are, we are at war.

There is no better way of preventing the development of that national frame of mind than to prevent competition in armaments, because by competing in armaments, every nation knows that it has failed to get security, and when it has spent its nation's income, when it has frayed its nerves, then it knows that war is absolutely inevitable and that there is no cure for the conditions under which they have landed themselves except the conflict of arms.

Limit the development of arms, then what do you do? You compel your statesmen, you compel yourselves, to trust to political security, the security of justice, the security of fair play, the security of rightness of position, the securing of arbitration, and every agreement made between nations, consequently, to stop threatening each other by competitive development of arms means that those nations are driven more and more into the judicial frame of mind, into the frame of mind which finds security in mutual confidence and in mutual good-will.

The mind, however, is furnished always with old furniture that it is very difficult for you to turn out of your mind. You have the assumption and fear that you have inherited and furnished it afresh with, as you do your own rooms and your own houses. For instance, in our case, our navy is the very life of our nation. We have romance surrounding it. We are a people of the sea. We are a small island. Europe is at our doors for good or for ill. The lions of our empire have been thrown all over the face of the earth. We have to import our food. A month's blockade, effectively carried out, would starve us all.

Great powers on the Continent trust to their land forces. Our land forces must always be a secondary force in the event of any conflict. Great Britain's navy is Great Britain itself.

As I said, we are a people of the sea, and the sea is our security and our safety.

Ah, my American friends, I hope that your imagination will enable you to see the affection, the real understandable, human affection that is gathered around our ships of the sea when we look into the future, and how hard it is to get the British people to feel security if the naval arm is limited in any way whatever.

I put that in front of you, not as a final word, but as a plea for understanding, a plea for patience, a plea for good-will. In this way, the very fact that you show that patience and that good-will will enable us to change that part of the furniture of our mind and put in its place more modern, fairer, more comfortable, and more substantial furniture for future use.

"The Wise Man Is Very Unwise."

There is another difficulty that you and we have to have in common. You know in this world there is the wise man. As a rule he is a very unwise man. And a very characteristic type of wise man is he who says, "that as you have never accomplished anything in certain directions, so you never will." He is the sort of man who, an hour before Blériot flew the Channel would desire the Channel could never be flown because at various times it had been unsuccessfully attempted, and that type of man comes in to bother us at the present time. He knows a little bit about history, he tells us. He tells us that in 1815 the Holy Alliance was formed for the purpose of securing the world forever in peace. And then he tells you little gossipy tales about this nation and that. He tells you how the Holy Alliance came to an end, he tells you how instead of armies vanishing, armies grew. He tells you how even the Holy Alliance itself, instead of securing peace, paved the way for war. And he shakes his head and he says to Mr. Root and myself, "Ah! you young, unreliable idealists."

If the Holy Alliance does not satisfy you and initiate your faith, he will tell you delightful stories of the liberal dreams of democracy in the region of 1848. He will tell you, as one told me the other day, how Robert Owen came to the United States in 1845 and called a convention to emancipate the human race from ignorance, poverty, division, sin and misery. And he will continue the story down, down, down into an ever deepening darkness of failure, and then the light of self-satisfaction will illuminate his face, and he will turn to you and say, "Have I not proved an eternal positive by a finite negative?"

Great Causes Begin as Dreams.

The fact of the matter is, if you take any great human cause that has triumphed for the benefit of the world, you will find that originally it comes down from the clear blue sky of idealism, down, down, down through experiment after experiment that has failed, and until at last it touches the earth, and as soon as it touches the earth, by almost a magical transformation of its creative power, it begins to grow up and up by physical means and by successful action until at last it establishes itself as one of the great achievements of the intelligent human will.

It was one of the Pilgrim Fathers who said, "Let the governments be as materials be." That is what we have been trying to remember during the last seven days. We have been trying to amalgamate the two ingredients of real creative action and an idea which is just and inspiring, practical experience that enables us to apply that idea like practical business men; that there has never been anything done worth doing that hasn't been dreamt first of all.

I am told I am addressing some very successful business men. I am not a business man in that sense, but I venture to say that your experience is mine, that nobody here and nobody who is not here has ever established a successful business without dreaming about it at the beginning.

Would Elevate Competition.

Never has there been a good house built, never has there been a glorious cathedral built, but an architect came first of all and conceived the outlines of its beauties and put them in place. The mason, the man who has been doing what your President and I have been trying to do since we met, build things up so that in material things we might fashion our architectural ideas. I said the builder of material things comes after the architect and without the architect he can build nothing that is worthy. Our dreams of peace, our conceptions of human justice and human wisdom, based upon the assumption that nations sooner or later must discover how their competition is to be competition of mind competition of spirit, competition of soul; how can we contend with each other?

We are not to build walls that exclude each other, but in our various crafts, in our various countries, build temples that will attract each other. Not until we discover how democracy, now national enlightenment, start from great, flaring experiments, successfully conducted in good government; not until then are we going to have peace on earth and good-will toward men. And only when we apply those ideas are we building up on the earth the condition of peace.

That problem remains to the statesman to devise in detail a set of political relations for the specific purpose of realizing the moral condition which we call peace. The problem is how to coordinate, harmoniously and not in a discordant way, the different interests of the different nations. Wisdom, practicality in politics, consists in having the vision and knowing how to apply it, and I hope, sir, you will find some evidence that that kind of wisdom has been occupying us in the document which we published two days ago.

Tells of Work in Europe.

At the same time, I am not going to leave it for you in that condition. We have been working in Europe, and I think we have been working with a considerable amount of success. We have been seeing to this, and this is of fundamental importance. The public opinion is demanding that those responsible for governments should not only take the risk of war which they take when they begin to build competitive armaments, but they should take the risk of peace.

Public opinion in Europe today tells its political leaders that it knows there are risks in peace; that it knows that assumption made between one nation and others that they are to conduct their affairs in sincerity and in justice, and that does lay the believing nation open to a certain amount of risk. I will take it. I will take it!

I refuse to take that risk where I have to turn my eyes across the Atlantic to your building, as I have not done and declined to do, where I have to build ship after ship in response to your building. What risk would I be taking? The risk that I should be taking would be this: That the American people would at some point or other in the evolution of that program of unlimited building call a halt. The risk I am taking is the risk of war.

Wishes Risk of Peace.

If, on the other hand, I take the risk of believing in your word, I take the risk of believing in your continuing friendship, I take the risk in assuming that you are men of your word, that you are a nation of honor and that your honor consists largely in fulfilling your obligations. What risk am I taking? I am taking the risk of peace, which is temporary, and in the end I will get peace, securely, certainly, and a continuing peace to boot.

There is another event that has happened during the last year or so which is a great, outstanding event, one of those foundation events upon which great structures of constitutions and institutions can be built. That is the signing of the Pact of Peace in Paris a little over a year ago. You signed that; we signed that. And those people who are always telling us that there are certain things that must be withheld from arbitration place their finger upon the foremost of those things when they say "national honor."

National Honor Not Arbitral.

I agree. National honor is a sort of thing that is not of the nature of an arbitral affair. I agree. But we have both signed that pact. Now, is there any peace in national honor? Is there any conduct that is more essentially an example of national honor than that when you and we sign a document declaring that certain things will happen that we should carry out our signature? How can any one talk about national honor and yet contemplate the canceling of their signature to a pact just when it suits their purpose?

National honor prevents the United States and Great Britain and the other fifty nations that have signed it, national honor prevents them forever contemplating arms as an element in their national policy.

I suppose so long as we are in office—I only limit it in that way because I cannot speak for other parties, but I know perfectly well that as regards other parties the same feeling is there—so long as this government is in office it will always regard its signature, the signature of its nation to the pact of peace, as a precious and sacred part of our national honor, and will observe it.

There is another step that has been taken in Europe which is of the greatest encouragement to those of us who are not only peace lovers but peace makers.

At Geneva, the other day, Great Britain and its dominions signed what is known as the optional clause. We have pledged ourselves to refer all those questions that have hitherto developed into wars to a judicial court sitting at The Hague. We have nothing to fear. If we are right, we will win our case. If we are wrong, we don't deserve to win our case. When people talk about little pettyfogging things that now and again the most judicial of benches make mistakes, I know that that is true. I believe that if we were to arbitrate or send to arbitration national causes for the next hundred years, there would be mistakes made, but balance the mistakes, on the one hand, and put against them the losses, the destruction, the criminality of war, and where does the balance lie? Human mistakes may be hard to bear by the victim of the mistake, but the sort of thing that has been going on, generation after generation, and century after century, and have the false impression that any nation can get security from military force; altogether outbalance the evils of human mistakes, and if God makes us imperfect, as apparently he has done, I accept the imperfection of human good-will, rather than the certain destruction and criminality of human malice and wickedness as expressed in war.

Sees Ultimate Success.

And so, those thoughts being in mind, we have taken the very best steps to protect ourselves by proclaiming an enduring peace between us. But, my friends, two nations cannot make the peace of the world, and so next January, as the results of our conversations and agreements so far, we are summoning a five-power conference which will be representative of every large naval power, and we hope that the five-power conference will enable us to make complete agreements, not between ourselves, but between ourselves and them, and then we shall have widened out the area of agreement; we shall have limited the area of competitive building; we shall hand over the results to the present party commission sitting at Geneva, the commission that is preparing the agreements and the agenda for the general conference in disarmament—at last, the general conference and disarmament I hope will be held with very fine prospects of a complete success.

Can, then, two nations engage in a better and a more laudable work than that? And that is the work that you and we have been engaged in during the Summer and the recent weeks.

Now, sir, there is something else that I should like to refer to, but again it is essential for the keeping of peace. I am sure that everybody who is interested in foreign relations, at any rate occasionally, reads his Macaulay, and I am sure, therefore, that some of you will recognize a passage I am going to remind you of. You will remember that Macaulay describes the making of the peace of Russia, and this is what he writes about it. It hardly represented Great Britain or England. Count Kounitz represented the Empire. "The chief business of Hardy and Kounitz," says Lord Macaulay, "was to watch each other's legs. Neither of them thought it consistent with the dignity of the crown which he served to advance toward the other faster than the other advanced toward him."

In that insert, in that simplicity, in that informality, we conducted our negotiations, and that is the reason why in four brief days we came to conclusions that under the old diplomacy would have taken at least as many months to have achieved.

Appeals to Public Opinion.

Sir, that is the prospect before us. These are the problems that we have to face. That is the road we have to walk. Neither of us can act alone. We must have enlightened public opinion behind us; we must have champions, champions in both countries. We must have men and women who, at this moment, will not allow themselves to be led up side alleys that lead nowhere but end in cool descents. We must have public opinion which selects the essential from the unessential, which sees that at the moment the great cause and problem in front of us is the cause of peace, made first of all as a political declaration, and then the cause of peace turned into a practice, program of agreements and details, and I believe we are going to get it on both sides of the Atlantic.

And so when I look ahead I think, Mr. Chairman, both of us are justified in seeing the shining feet of the coming peacemakers coming over the horizon to gladden our hearts and to make us feel that all our long efforts for peace have not been without avail.

If I might, trading on your generosity and throwing upon it, appeal to you, it would be that from now onward until the work is done you will stand steadfastly by those statesmen who are to have the very difficult job of disentangling the detailed problems of peacemaking, giving up patience, giving us confidence, refusing to be influenced by those who take maybe temporary failures as a proof that success is impossible, cheering us so that again and again and again we will return to our work, because in the end it is bound to be successful.

Thank you so much for listening so patiently to me and giving me the opportunity of coming and spending such a pleasant and profitable evening with you.

MACDONALD DEFINES HIS IDEA OF PATRIOT

Favors 'Cooperating Entities' Rather Than Uniformity, He Tells English Union.

URGES INTERNATIONALISM

"Divided Allegiance" by Natives of Britain Who Are Citizens Here Is Called "Nonsense" by Premier.

The assertion that British-born citizens of this country have a divided allegiance is all "nonsense," declared J. Ramsay MacDonald, Prime Minister of Great Britain, in his speech yesterday at the luncheon of the English-speaking Union at the Hotel Astor.

Addressing more than 4,500 persons, most of them of British origin or descent, the Premier said that he felt he was speaking to a gathering of kinsfolk. In his rôle of a Scot speaking to Scotsmen, Welshmen and Englishmen, Mr. MacDonald appeared not as the Prime Minister and crusader for world-wide peace, but as the distinguished son of Lossiemouth, the sparse village on the bleak coast of his homeland.

He made only indirect allusion to his mission to this country and to his momentous conversations with President Hoover. These topics he indicated he would leave to another time, to a political rather than a "personal gathering," and would speak to the luncheon guests as one who had been brought up on the Bible and Burns.

Introduced by J. W. Davis.

The introduction of the Premier by John W. Davis, as president of the union, prepared the way for Mr. MacDonald to appear in his chosen rôle. Mr. Davis in a tribute to the Prime Minister referred to the fact that the luncheon was sponsored jointly by the union and by the three representative British societies of the city. They are the St. Andrew's, St. George's and St. David's, respectively, Scotch, English and Welsh.

"Sometimes I hear you challenged," said Mr. MacDonald, "because in a new country, in a new State, you do remember the past, you do awaken in your minds traditions of places you have never seen, perhaps, and of experiences you have never gone through; places and experiences that have been described to you by your fathers and your mothers, and it is said that somehow or other that must mean a divided allegiance.

"It is all nonsense. If any traditions have come to the shores of America from the lands I have mentioned and from the people I have in my thoughts, those traditions only go to strengthen the allegiance to the new. Those traditions that you have taken with you are only embodiments of those hard-won experiences upon which States must be founded and civilization itself maintained."

The Prime Minister complimented Sir Esme Howard, British Ambassador to Washington who is soon to retire. Sir Esme at his post had paved the way for the understanding between Great Britain and the United States, he said, which "in the fullness of God's time I hope is being brought about."

"If I might put it, without vanity or egotism," he added, "I have come because he has been here."

Says He Is a Patriot.

Mr. MacDonald defined patriotism and internationalism, saying that he was a patriot, but that he made his own definitions of what constituted patriotism. He provoked laughter by recalling that Dr. Johnson had defined patriotism as "the last refuge of a scoundrel."

"There is no man who can be an internationalist," he said, "who does not value nationality. My internationalism and I believe the internationalism of most people in these days is not built upon indifference to tradition and to history."

The Prime Minister pictured Great Britain as peopled by a race of diversified strains, just as the United States today is producing a new race from the fusion of its immigrants. The greatest nations, he said, are nations that are mixed.

Before introducing Mr. MacDonald the toastmaster read three messages, which had been sent by Lord Balfour as president of the English-Speaking Union of the British Empire; by Ambassador Charles G. Dawes and by Henry L. Stimson, Secretary of State. Lord Balfour's message was as follows:

As president of the English-Speaking Union of the British Empire I offer my warmest congratulations and good wishes to the sister society in the United States of America on the occasion of a gathering so memorable and auspicious. BALFOUR.

General Dawes's message read:

It is a privilege to join in your greetings to the Prime Minister. During the last few months I have been a humble intermediary between the President and the Prime Minister, two great leaders, resolute and fearless in the sacred cause of peace, not only among our two peoples, but for the world. I can thus properly bear witness to their courage, ability and sincere high purpose. I know that the Prime Minister is winning the trust and high regard of the American people. He long ago won mine.

CHARLES G. DAWES.

"And from dry land on this side of the water," as Mr. Davis phrased it to the amusement of the luncheon guests, Secretary Stimson wired as follows:

On this great gathering of representative Americans in honor of the Prime Minister of Great Britain, it is a pleasure and a privilege to send my own greetings and to convey to my fellow-citizens assembled congratulations in being able to meet this distinguished statesman, not only on account of his own high position but as a minister of good-will from a great and friendly nation.

HENRY L. STIMSON.

Address by Davis.

In presenting the Prime Minister, Mr. Davis spoke as follows:

Ladies and gentlemen, members of this splendid audience, seen and unseen: You will agree, I think, that it would be nothing short of an impertinence for any person to undertake to present to an audience in America or anywhere else, to introduce by any description or laudation the first Commoner of Great Britain.

An individual, so distinguished as our guest of honor, and the occupant of a position so potential for good in the world, needs no presentation to this or to any other audience.

It would be in far better taste, as it seems to me, and perhaps even more necessary for me to undertake to introduce to the Prime Minister the societies who are his fortunate hosts.

You will observe, Mr. Prime Minister, that on this occasion you have responded to an invitation from four societies whose names, indeed, are perhaps sufficiently descriptive of their origins and purposes.

The first, the Society of St. Andrew, is composed of those who believe that they and their ancestors drew their rugged vigor from the consumption of haggis and oatmeal.

And, second, the Society of St. George devotes itself to the consumption of English plum pudding, of which an American eulogist has written that more than any other one thing it is responsible for the mysterious power by which England keeps alive around half the world and across tumbling seas the mysterious tie that binds the heart to home.

And thirdly, the Society of St. David is composed of those who, like myself and some others, derive our sustenance from the ancestral leek.

Fourth Has No Patron Saint

Now the fourth society has no gastronomic history. It even lacks a patron saint. I should not like to say that it has no pious character, but perhaps " it is at all to adopt a saint of its own it cannot stop with anyone short of St. William Shakespeare, for it holds to the thesis which it is proud to proclaim, that those who draw upon the vast stores of the English language to express their thoughts should certainly be able to make themselves understood to one another, and, understanding, should be friends.

And I think perhaps your eye has already sensed one other significant thing about this particular program, and that is that among your hosts the name which stands at the head of the list is the St. Andrews Society, thus signifying that not alone in America but in other parts of the world as well the Scotsman has an invincible habit of getting on top.

Mr. Prime Minister, whatever the differences among your hosts, they are in two respects as one. The first is in that great appreciation of the honor you do them by being present here today and the great admiration they entertain for your person, and the great and friendly nation whom you represent.

And the second sentiment to which our hearts unanimously respond is one of the great sympathy for the great mission which has brought you to this country and cordial joy at the magnificent manner in which it has been conducted.

Many orators have said from time to time was among the English-speaking nations was unthinkable. You, sir, in common with the President of the United States have officially proclaimed it, and when the world meets, as I think it meets today, two men who are prepared not only to proclaim that doctrine but to make it a basis of action, and a basis of action not only for one country but for the world at large, then at last the reign of universal peace passes from the intellectual into the actual world and the great boon for which humanity has longed through all the centuries is measurably within its grasp.

Ladies and gentlemen, the Prime Minister of Great Britain.

Prime Minister's Speech.

Mr. MacDonald spoke as follows:

Mr. Davis, your Excellency, Mr. Mayor, ladies and gentlemen: I am sure you will both believe me and sympathize with me when I confess that I find it increasingly difficult to find words adequate for thanking my hosts who are doing me honor during this visit. The chairman has referred to the work I have undertaken along with your President to bring down from the realm of dreams and imagination the aspirations that have been in our hearts for so very long, to establish peace and to found those aspirations on solid agreements with political consequences.

I am not going to talk about this to you now. We are not a political gathering; we are a personal gathering. You have not come this afternoon to eat in common with me only because I have done something for peace, but because I have come from a land—Scotland, England, Wales, Ireland—where each of you has got roots that in memory, at any rate, you desire fondly to water. Each of you has little shadowy corners in your hearts—a fireside, a hilltop, a churchyard—where when you are left alone in the midst of the wonderful life of this new land to which you have come, you wander back in a holy affection and renew your souls from the refreshing springs of that memory.

Sometimes I hear you challenged because in a new country, in a new State, you do remember the past, you do awaken in your minds traditions of places you have never seen, perhaps, and of experiences you have never gone through—places and experiences that have been described to you by your fathers and your mothers, and it is said that somehow or other that must mean a divided allegiance.

It is all nonsense. If any traditions have come to the shores of America from the lands I have mentioned and from the people I have in my thoughts, those traditions only go to strengthen the allegiance to the new. You take from beyond the seas the memories of great struggles for democracy, for liberty, for self-determination, for continuity and political policy and evolution, for law and for order. Those traditions that you have taken with you are only embodiments of those hard-won experiences upon which States must be founded and civilization itself maintained.

Your loyalty to America is but strengthened by the recollection of the history of your own people. I must pause while these thoughts are in my mind, to pay my homage and to give my tribute of praise to one who sits on my left, and who has represented Great Britain and Northern Ireland in this country for years beyond the average tenure of Ambassadors here. I mean Sir Esme Howard.

Can't Fight "Tyrant of Time."

Ladies and gentlemen, you and I, your people and my people have fought valiantly against tyrants of all kinds; but there is one tyrant against whom we cannot fight, the tyrant of time. Sir Esme Howard has to yield to that tyrant, and it is a great regret for all of us that his tenure of office is coming to an end.

The quiet demeanor he has shown in throwing down barriers that had been erected against a good understanding between our two nations, his sweet reasonableness never upset in stating his case, his geniality as a host, his devotion to the interests of which he has been properly the guardian, have paved the way for the understanding between us that in the fullness of God's time I hope is being brought about.

If I might put it, without vanity or egotism, I have come because he has been here.

Mr. chairman, I am one of those people who never hide the fact that I am a patriot. You get sometimes queer definitions of patriotism, and in accordance with those definitions I am ruled out. But I am one of those indifferent sort of people. I make my own definitions, and I pursue my own road.

Dr. Johnson defined patriotism as "the last resort of a scoundrel."

What a wonderful tribute to patriotism! A scoundrel is a gentleman who resorts to refuges because he needs them. If he did not need them he would not run to them, and he would not run to something that decent ment would not value because the whole essential of patriotism being a convenient resort to a scoundrel is that honest men, who are not scoundrels hold it in high esteem.

Says He Is Internationalist.

As well as being patriotic I, like a good many of you, I hope, am an internationalist, but is the international mind a miserable, flat, desert plain whereon nothing grows except scrubs? Not at all. Let us work it out.

There is no man who can be an internationalist who does not value nationality. My internationalism, and I believe the internationalism of most people in these days, is not built up upon indifference to tradition and to history. When I go home to Lossiemouth, as my heart is beginning to long to do, so that I may forget all of these dignities and all these rushes, and that I may commune with the sea and the air and the sky and the mountains, why do I do it? I do it because, knowing my history, feeling my history, proud of my history, I can understand similar knowing, similar feeling and similar pride in the hearts and minds of those who belong to nations other than that to which I belong.

And when I go home, Great Britain to me is not a featureless uniformity, something that you get by a severe and cruel process of sandpapering of a man's soul. My soul has never been sandpapered and never will.

When I go home to Great Britain, the seat of my patriotism is Scotland. When I go home to Scotland, the seat of my patriotism is Morayshire. When I go home to Morayshire, the seat of my patriotism is Lossiemouth. And so, beginning with a family, extending to the county, extending to the nation, extending to the confederation of nations, extending to humanity, the patriotic mind of man goes out in larger and larger worlds, not to proclaim the doctrine of uniformity, but to proclaim the doctrine of cooperation of unequals and of dissimilar cooperating entities.

Greatest Nations Are Mixed.

There is something else that a gathering of kinsfolk such as this might well pass through its mind before it disperses into the great world. The greatest nations are nations that are mixed. Great Britain had its Oregon Trail, but it happened to be ten centuries ago. What does it matter? It is here in our hearts. The Celt, the Dane, the Anglo-Saxon, the Norman, all came, all mixed, all fused and gave us that flexibility of character and mentality that has stood us in such good stead during the intervening centuries.

You will never have a great nation built up upon one strand. Biological science has taught you nothing if it has not taught you that. And so, my friends, we glory in the diversity of our origin. We bring that diversity to the feet of America and we make it part of our tribute to its greatness, part of our pledge to help it to make that greatness still greater and finer in quality than it has hitherto been. We make it part of the contribution that we make to the great American people, working out an historical American civilization.

I myself, a good, narrow-minded Scotsman, was not only brought up on Burns and the Bible, which some Scotsmen regard as a national book; I not only found inspiration from Thomas Carlyle, the most representative, perhaps, of all our Scotsmen; I not only read Sir Walter Scott and found color glowing round about me, but color with light in it that came from the past, but that casts its allurements across the future; but I came across Emerson, I came across Thoreau, I came across your American poets, I came across your American writers, and when in fullness of time my feet wandered to where they were when I got, for instance, to Sleepy Hollow, in Concord, I did not go there as a sight-seer. I went there as a worshiper. I did not go there to see the gravestones that marked their resting place, because I had read about them. I went there because I had taken something of the personality which no longer spoke, and no longer palpitated in a living body—I had taken something of it into my own being, and I felt a strange communion with the great dead of the New England States.

That is how nations are built up. And I say that to you, my hosts of the St. Andrew's Society, of the St. George's Society, of the St. David's Society, and my hosts of the English-Speaking Union, because knowledge and deep penetration into the forces that make nations will relieve us of any desire to apologize for meeting in these fellowships together, but will enable us to appreciate this eternal fact, that our cherishing of our own traditions is a tribute to America and a strengthening of the loyalty that we are going to show to it.

Thank you very much indeed, Mr. Davis; thank you very much indeed, you officers of those four societies that have combined in giving me this lunch. I appreciate your kindness; I shall take away memories of it when I turn my back upon you and seek my own home on the other side of the Atlantic.

The Prime Minister was escorted to the luncheon from his hotel, the Weylin, Madison Avenue and Fifty-fourth Street, by Mr. Davis.

MACDONALD WARNS OF 'ROMANCE OF WAR'

Peace Details Must Be Fixed for Next Generation, He Tells Foreign Policy Society.

SEES TRAIL BEING BLAZED

Asserts He Pursued Path of Peace and at the End Found Hoover "With Coat Off" Ahead of Him.

Almost 2,000 members and guests of the Foreign Policy Association paid their respects to Prime Minister MacDonald at a tea and reception yesterday afternoon at the Hotel Commodore.

Introduced by Miss Lillian D. Wald, the Prime Minister at first alluded humorously to the reception—when he was seated behind a rope for protection while the guests passed into the ballroom—and then told of his mission to this country. When he spoke of his daughter, Ishbel, there was prolonged applause until she rose from her seat, several places removed from her father, and bowed. Acting Governor Herbert H. Lehman was a speaker at the reception.

In an address preceding Mr. MacDonald's, Paul U. Kellogg, who presided, told a story about the guest of the occasion. It seemed that when Mr. MacDonald was ill in Philadelphia, his physicians felt he needed stimulants. They appealed to Miss Wald.

"Mr. MacDonald is for temperance; Miss Wald is a convinced prohibitionist. But she was not stumped," the speaker said. "She sought out Sir Joseph Duveen by telephone and got three bottles.

"One of them was mid-Victorian. Another was contemporaneous with the Battle of Waterloo. The third and oldest bore the crest of the Bonapartes and came from the cellars of the great Emperor himself."

Mr. MacDonald saved the latter—"who knows but he had been saving it to break over the bows of the disarmament conference next January"—but the 1815 bottle was opened. The year set him thinking about the people of that age; and when Miss Wald told Sir Joseph about the reception of his gifts, he was all for taking Romney's portrait of Mrs. Davenport to his bedside. But Miss Wald, with visions of armed guards and policemen needed to protect the painting, persuaded him to wait.

Speech by the Premier.

In his speech, Mr. MacDonald said:

Mr. Chairman, your Excellency Acting Governor, and, I may say, friends: When a good many of you passed before me this afternoon while I was seated behind a rope, with a consciousness that at last I had become an interesting museum specimen protected by an invisible label, "Please do not touch"—I say, when some of you passed before me under that condition, I recognized in your faces very old friends.

To you, when we were both younger, I brought my wife. To many of you, whom I have never had the pleasure or the honor of seeing before, the younger generation, I bring my daughter.

And I feel, because of those old friends whom I saw, that this is perhaps the most intimate meeting that I shall have during this visit. This is not a meeting of public miscellaneous persons; this is a meeting of friends enrolled in the same cause as bore the name first of all of my wife, and now, I am happy and proud to say, bears the name of her successor, my daughter.

The object of my visit has been a very simple one. We have signed the Kellogg pact. Did we sign it in sincerity? Did we mean it when we put our names to the bottom of that pact, or was it one of those acts of diplomatic accommodations performed in perfect demeanor but without any meaning?

So far as I am concerned, and so far as my colleagues in the British Government are concerned, when the name of Great Britain was placed at the bottom of that pact it was with a fullness of meaning in the act which we regard as one of our most precious obligations to fulfill.

Alliances Not His Aim.

The immediate purpose, therefore, of my visit has not been to negotiate, has certainly not been to make alliances, has not been with the idea of doing anything which would mean that America and ourselves should withdraw into some sort of special place in the world, and merely by making arrangements between ourselves trying in some way or other to dominate the world. That idea is alien to the minds of both your President and myself.

We have historical differences. The signing of the peace pact, I think, has diminished their importance because, my friends, if we are going to say to each other that there is going to be no war, if we pledge our honor—and surely national honor is not merely concerned with military operations; isn't national honor also concerned with the keeping of one's word?—if we have pledged ourselves, as I am glad to say we have done it for the first time officially and jointly, that there is to be no war, cannot we now turn our attention to building up the organization of peace, and not bother so very much with a solution of problems that will never arise unless a war comes?

I am out for a positive policy of peace. I daresay I have not many years now here, and certainly I am in the position of a man who feels that the remaining sands in the upper part of the sandglass become more and more golden in their preciousness, and therefore I am not anxious to waste them. I am not interested, therefore, so much in looking back and trying to devise agreements which, under circumstances which I believe if you and I make up our minds are now dead. I am not going to waste my time willingly, at any rate, in devising agreements which, if we had been living and holding this position twenty years ago or thirty years ago, might have been of vital relationship to the problems of the world, but which now, in view of the signing of the pact of peace, have become, in reality, what I had a little suspicion this afternoon, I have become—a museum specimen.

We have been during the Summer—when came that delightful personality, that thoroughly genial personality, that extraordinary example of fine human nature whom you have sent over to London as your Ambassador, a man who has met me in the depths of gloom, and as soon as his countenance came across my open door I felt that the Springtime had come and the Winter of my gloom was dispelled. A great Ambassador, a great representative, a pledge that the American spirit remains and that the American spirit is a spirit, not of gloomy pessimism but of the most genial representation of peacefulness and cooperation.

And I have been talking things over. It was just like this: President Hoover came into office in March. I came into office in June. As soon as I came into office I took down an old axe that I had been trying to wield in 1924, and with that axe in my hand I went to the end of the short trail that has, up to now, been blazed and cut, along which the peoples of the world will have to march to peace.

As soon as I got there I found a man working in front of me with his coat off. I said, "Hello! What are you doing?"

He said, "I am blazing a trail for peace," and I said, "That is what I am here for."

"Who are you?"

He said, "My name is Hoover." And he said, "Who are you?"

"Oh," I said, "my name is MacDonald."

Offer to Use Axes Together.

"Well," he said—we both said at the same time then, talking for the first and last time rudely together—we spoke together and said, "Have you any objections to using your axe along with mine, not that we may enrich our own woodpiles but that we might work together, because the proverb says that two are always better than one, that we might cut together so that the trail will be a little bit broader, and that more people and more nations, on account of our being side by side, will find it easier to pursue the path that we are devoted to opening up?"

Is there any wrong in that? Is there anything in that against the historical and wise American policy of declining to make alliances? Is there any threat in that to any nation upon the face of the earth unless it be a nation of wrongdoers? Is there anything in that which anybody who believes that the great task of statesmen in the future is to make peace—is there anything in that that ought to make them harbor a single suspicion of the motives that have brought me here and that have made your President receive me and talk matters over?

We found an agreement already come to to all intents and purposes; come to so far as it can be between two nations on a matter the final settlement of which depends upon no two nations on the face of the earth, the final settlement of which must depend upon a wider and a broader international agreement between all the nations that are involved in naval interests.

Ruled Out Competition.

We came to our agreements, as I said, so far as we could, and when we remembered the old days, the troubles that used to be experienced by you and by us, the agitations of heart, the tremors; tremors almost like those that enter into the heart of a parent when he finds his daughter or his son showing signs of kicking over the traces—when we remember all those past tremors about the relative size of our navies, and so on, why, my friends, what could we do, not because we were compelled to do it, but because anybody of good honest common sense who believed in peace and who had signed the peace pact could do nothing else.

We said, "We are going to have no competition in building ships of war. You ask for parity. Have it." We will have to in the settlement of parity remember that parity is not only a matter of dead tonnage, but of responsibility and needs, and when that combination is made we shall devise our parity, and what will be the result? The result will be that those agitations of heart, that, for instance, Miss Wald in the Nurses' Settlement can't go to bed any night without trembling lest the British fleet during that night should cross the Atlantic on an airplane or something—at any rate, those notions are equally nonsensical—and before she gets up in the morning those possessions of hers in Henry Street, those wonderful Colonial houses of which she is boss, will have been all blown to smithereens by the explosive power of a British shell.

It is frightful rubbish, my friends. How demagogues can trade upon our credulity!

Opened Doors to Parley.

And so we have agreed that there shall be no competition. Before the race began, we have ended it. We have cried it off, and the consequence of that, for you must remember, and it is no use of hiding facts from your eyes—you must remember that until America and Great Britain came to a naval agreement every international conference on naval disarmament was bound to fail, bound to fail. All we have done is to open the doors to a conference on naval disarmament, an international conference on naval disarmament which, for the first time in the history of the world, gives a prospect of a reasonable amount of success.

We did it because the time is passing; the time is passing very fast.

The other day I went out to Arlington and I saw those solemn acres where your military dead lie. I saw the care bestowed upon them. I saw what almost spoke to my soul as the green grass watered by the tears of affection of your national grief. Before I was there I had been at some of the graveyards on the Continent of Europe, and there I saw, just as I saw here, how the dead were being kept in reverent honor and the recollection of the romance of sacrifice was their custodians.

Ah, my friends, we know the stress; we know the pain, we know the losses, we know the privations, and therefore we are moved in our hearts and souls by the romance of sacrifice. But a young generation is growing up round about us that did not go through the war; a young generation is growing up round about us whose eyes were never moistened by the tears of sorrow on account of war, and the reverence that we show to our dead runs the grave danger of becoming not the romance of sacrifice but the romance of war itself.

Therefore, whilst the generation of the romance of sacrifice lives, let it take upon it the responsibility of so settling in detail, in practical detail, the problems of peace that the next generation will never be deluded and allured into the frame of mind which is awakened by conceptions of the romance of war.

Lays Success to Peoples.

I am sorry, my friends, I can stay no longer, as I have one more function which, alas, entails one more speech tonight. But I cannot leave you as friends, as members of an organization to which my relation is not official at all because I know so many of you and have known so many of you for a long time, without saying one other thing. If we have been successful, if we have carried things to a stage beyond any stage that they have hitherto been carried, it is not our work, it is your work. Never have two men, responsible men, more or less heads of States—yours absolute head of his State, I, far short of absoluteness—never have two men met together when the prayers of their people, the aspirations of their people, the minds of their people, held up their hands more as Moses's hands were held up when he was facing that great battle in Jewish history.

But if we have contributed anything, I think it is this: We threw aside all the old rectitudes of mid-Victorian and still more ancient clothes. We never beat about the bush. We never employed the methods and the language of circumlocution. We went straight at it. We were informal.

May I confess to you and whisper to you we were irregular? When I tell you that we were irregular, those of you who have the great pleasure and great advantage of knowing General Dawes can imagine the language that he occasionally uses in order to convey to me without any misunderstanding the thoughts, the reactions, the repulsions and the affections that reposed in his diplomatic mind.

But it was this informality, this laying all our cards upon the table, this coming close up to each other and talking as man to man, expressing our responsibilities to each other, metaphorically turning a log such as was portrayed and drawn by one of your cartoonists, a log in the midst of smiling nature, prattling brooks, and Autumn-tinted trees into a common seat of authority, I holding your President from falling in, he holding me from falling over, symbolizing the relationship that we were trying to establish and to keep on political matters.

There is more grace in that, there is more hope and more prospects in that than coming solemnly, seriously, with assumed dignity. There are more prospects in informality than in formality of coming to an agreement between two great democratic nations, who at last are beginning to feel that they are going to be ruled in accordance with the views of the masses of the people, and not in accordance with old-fashioned, suspicious and timorous tradition.

Welcomed by Lehman.

Acting Governor Lehman in his address said:

Your Excellency: I am greatly privileged as Acting Chief Executive of this State to bring you a hearty welcome and the sincere and affectionate greetings of all the people of this State. Governor Roosevelt, who because of absence from the State is not able to be here today, has asked me to bring you his cordial greetings and to express to you his sincere regrets.

We salute you, not only as the political head of one of the world's greatest powers but as one whose whole life has been devoted to those things which are linked closely with the aspirations and ideals of our own people. How significant were the first words you spoke on your arrival in this country: "I have come on a mission of peace." And how deep and sincere a responsive note they struck in the hearts of our nation!

There is no mystery about the purpose of your coming—there can be no misunderstanding of your motive. You have come on a mission of peace. Your whole life has been a struggle for peace. It is our hope and confident belief that your coming will lead to a common understanding between our peoples so that we may work shoulder to shoulder for the attainment of a new order of things throughout the world. Big peoples and great nations do not handle their affairs upon appeals to little loyalties. Passion and suspicion and fear must yield to sympathy and understanding, an understanding which, if honestly and honorably and thoughtfully developed, will ultimately lead to a lasting peace.

In introducing Mr. MacDonald, Miss Wald referred to "this gathering of friends" where the guest would be welcome, "for many reasons, that reach the heart, the mind and, I may say, the soul, of those who think with you, feel with you, aspire with you and are ready to follow you."

"We visualize in you the modern messenger of peace," she said, "peace so well protected against the hazards of the old diplomacy that it transcends the symbol of the dove and assumes the stature of a heroic figure to be known through all time as one who really believed in the wisdom, the aspirations and the power of the common man and woman."

Paul U. Kellogg, editor of Survey, presided at the tea.

MOSCOW SCOFFS AT PARLEY

Press Skeptical of Results of Hoover-MacDonald Talks.

Special Cable to THE NEW YORK TIMES.

MOSCOW, Oct. 11.—The conclusion of the Hoover-MacDonald discussions was received with skepticism here and the newspaper headlines today and yesterday reiterated the familiar phrases about "the disarmament farce," such as "Anglo-American tension is not relieved" and "pacifist talk and gestures are without real result."

Under the headline, "Anglo-American contradictions remain in force," Izvestiya publishes today a long report from Washington in which it considers that:

"Notwithstanding the ceremonial fuss made over Mr. MacDonald and the flood of pacifist phraseology in the press, it can be said definitely that the Anglo-American contradictions continue and that Mr. Hoover and Mr. MacDonald did not get near settling them."

The army paper, the Red Star, takes much the same view but says the "Hoover-MacDonald negotiations reached an agreement only on naval parity."

PREMIER PROMISES ORDER IN PALESTINE

Tells Jewish Delegation That Britain Intends to Carry Out Duties of Mandate.

AWAITS FACTS ON RIOTS

Group Headed by Warburg Indicates Lack of Confidence in Some of the "Leading Officials."

Prime Minister MacDonald told a delegation of American Jews yesterday that the British Government fully intended to carry out to the last detail its declared policy and duties as the guardian of the Jewish homeland project in Palestine. He assured them that law and order which suffered a setback during the recent Arab outbreaks would be restored and maintained, but held that any further comment on the disorders must await the facts to be developed in an impartial investigation.

His delegation was to a group representing the new Jewish Agency, headed by Felix M. Warburg, chairman of the administrative committee of the new agency, and Louis Lipsky, president of the Zionist Organization of America. They called on him in the morning at his quarters in the Hotel Weylin. Others in the delegation were Rabbi Stephen S. Wise, Dr. Cyrus Adler, Bernard Flexner, Dr. Lee K. Frankel, Judge William M. Lewis and Morris Rothenberg.

In a prepared statement, Mr. Warburg set forth the feeling of American Jews toward the Palestine experiment in general and specifically the recent Arab uprisings. "The Prime Minister listened intently to the statement and asked for a copy that he might send it on to the British Colonial Office for examination.

Attitude on Immigration.

Mr. MacDonald further told the delegation that the British Government recognized that Jewish immigration into Palestine was essential to the establishment of the Jewish homeland as laid down in the mandate, but he declared that such immigration must necessarily depend upon the economic capacity of the country to absorb new immigrants.

Mr. MacDonald declared he did not wish to say anything that might prejudice the findings of the commission formed to investigate the disorders. After receipt of the commission's report, he said, the situation will be examined in the light of the facts.

While confidence of American Jews in the impartiality of the commission of inquiry appointed in London was expressed in Mr. Warburg's statement, it definitely made known a lack of confidence in several "leading officials" in the Palestine Administration.

"It is generally felt," the statement said, "and we believe with justice, that a number of the leading officials in the Palestine Administration who are responsible for the more important work of the government have, not merely in their public expressions but also in their conduct, given ground and justification for the charge that they were out of sympathy with the announced intention of the government to facilitate the establishment of a homeland for the Jewish people in Palestine."

This expression followed a recital of the progress of the homeland project. Mr. MacDonald was told that since the Balfour declaration in 1917, more than $25,000,000 had been poured into Palestine by American Jews to establish Jewish settlements, foster industries and commerce, to maintain hospitals and clinics and elementary schools, and build the Hebrew University on Mount Scopus. The statement also cited American corporate investments in Palestine for specific economic endeavors. It was explained that the new Jewish agency had been formed to realize the most on what already had been accomplished by stimulating larger Jewish immigration to Palestine with corresponding industrial and commercial development.

"But the execution of such a program must depend in a large measure on the practical steps that will be taken by the mandatory government to restore confidence in the safety of life and property in Palestine," said the statement.

Seek Better Understanding.

The delegation declared that it had been the constant endeavor of Jewish leaders to create a better understanding between Arabs and Jews in Palestine and reviewed what had been done toward this purpose. The Jews stood ready to take another step, it was declared, by establishing in the Holy Land an impartial radio broadcasting station, to be administered by a joint committee of Moslems, Christians and Jews "to be devoted to the dissemination of higher ideals of living and good citizenship."

The delegation said that it regarded it as of the "utmost importance" that the mandatory government clearly indicate its intention to maintain liberal principles of immigration, to encourage close settlement of Jews on the land, to give Jews equitable participation in governmental positions, to give adequate employment to Jewish labor on public work, to grant assistance from public funds for Jewish education and public health, and to establish an organized home defense with adequate participation of Jews.

Mr. MacDonald received a delegation of leaders of the Socialist party in America, soon after the Jewish delegation had left. This group was headed by Norman Thomas, candidate for Mayor of New York and included Charles Solomon, candidate for Controller; Algernon Lee, candidate for President of the Board of Aldermen; Morris Hillquit, B. C. Vladeck, Harry W. Laidler and Louis Waldman.

TO URGE ARMS EMBARGO AT DECEMBER SESSION

Senator Capper Says He Will Call Up His Resolution to Enforce the Kellogg Pact.

Special to The New York Times.

WASHINGTON, Oct. 11.—Stimulated by the steps toward world peace taken by President Hoover and Prime Minister MacDonald, Senator Capper of Kansas stated today that he expects to press his arms embargo joint resolution when the regular session of Congress begins in December. The resolution, now in charge of the Foreign Relations Committee, would prevent the exportation of arms and munitions from the United States to any signatory nation violating the Kellogg-Briand multilateral treaty.

Senator Capper does not consider the present time opportune to demand action, as the special session is devoted to the tariff, but in December, he said, he will ask the Foreign Relations Committee, of which he is a member, to act.

"In the event a nation goes to war in violation of the pact, this country, under the joint resolution, shall embargo the export of war materials to the offending nation, and withdraw protection of Americans giving aid and comfort to the offender," he explained today. "I have received many editorials and letters expressing hearty approval of the plan."

URGES SEAPLANE PORT.

Banham Proposes Union Air Terminal for City.

Speakers at an aviation luncheon at the New York Board of Trade, Inc., 41 Park Row, yesterday stressed the need of New York for a central seaplane port. A committee was appointed to work on the organization of an aviation section of the board to cooperate with air transport companies and airplane manufacturers on the problems of the industry.

W. J. L. Banham, president of the board, spoke on the need for unified action on airport matters.

The airlines, he said, must work out something on the union terminal idea. Recalling the objections to a seaplane base in the North River at Eighty-sixth Street, the speaker suggested that something of the sort might be worked out between Fifty-seventh and Seventy-second Street and offered the cooperation of the board toward attaining such an object.

Clarence D. Chamberlin, who has been the city's adviser on Barren Island and other airport matters and is a member of the Mayor's aviation committee, said the city and its departments were eager to cooperate and were busy seeking sites before their cost became prohibitive.

JAPAN TO OPPOSE CUT IN SUBMARINES

Will Contend at Naval Parley That 70,000 Tons Are Necessary for Her Defense.

FRENCH DEPUTY SUSPICIOUS

Mottu Asks If Invitation Does Not Conceal Anglo-American Move to Rule Seas.

Special Cable to THE NEW YORK TIMES.

TOKIO, Oct. 11.—Japan's intention to ask for 70,000 tons of submarines at the naval parley in January was authoritatively confirmed by a high naval officer today. He said he thought it was doubtful whether even the limitation of submarines would be agreed upon at the forthcoming conference because of the complexity of the question, by which he meant European opposition.

He added that if cruisers and destroyers were limited it would be a striking achievement, even though the submarines are left for a future conference. If restrictions on submarines are proposed, Japan will ask for 70,000 tons as the minimum necessary for her defense.

Wakatsuki Likely to Decline.

TOKIO, Oct. 11 (AP).—It was learned from reliable sources tonight that Reijiro Wakatsuki, former Premier, will decline the chairmanship of the Japanese delegation to the London naval conference in January. Foreign Minister Shidehara asked him to undertake the work, in which he would have as associates Naval Minister Kyo Takarabe and Ambassador Tsuneo Matsudaira.

French Deputy Bares Suspicions.

PARIS, Oct. 11 (AP).—Deputy Mottu of the Republican Left has written Premier Briand asking whether the invitation to next year's naval conference in London does not conceal a determination on the part of Great Britain and the United States to rule the seas.

Deputy Mottu said that the program of the conference indicated that Great Britain and the United States wanted to reduce the tonnage and number of submarines of the other powers. Nobody could reproach France, he said, for wanting to assure her security by means of submarines.

M. Mottu asked whether it was possible to have inscribed upon the agenda of the London conference the question of disarming British bases in the Mediterranean which might constitute a menace to French security. He also demanded the opportunity to interpellate the Ministry before the conference is held.

Freedom of Seas Forecast.

ROME, Oct. 11 (AP).—On the eve of Columbus Day, the Osservatore Romano, which often expresses the Vatican's views, this afternoon likened the visit of Prime Minister MacDonald to the United States to the voyage of Columbus.

The newspaper said that Mr. MacDonald went to discover American fraternity, and that as a result of his visit freedom of the seas was about to be realized.

NAVAL TREATY NEEDS NO LEAGUE SUPPORT

By RICHARD V. OULAHAN.

Continued from Page 1, Column 7.

general disarmament conference, the interpretation that naval reduction would be deferred until the League conference ended its work meant that naval limitation was a thing of the remote future and perhaps something that never would be accomplished. The Preparatory Commission has been holding sessions off and on, since May, 1926.

French Feelings Considered.

To those who have followed the course of the efforts of President Hoover and Prime Minister MacDonald to bring about reduction of naval forces, this interpretation had no weight, but it was evident that others were disposed to see something peculiar in the situation or at least were willing that some such impression should get into the minds of the American people.

But there never has been at any time any thought on the part of the American and British negotiators that naval limitation should not become effective until a disarmament conference called by the League of Nations gave its approval.

The final paragraph in the British invitation is attributed to consideration for French sensibilities. In declining to attend the conference called by President Coolidge which met at Geneva in 1927, the French Government gave as one of its reasons that the Preparatory Commission was engaged in arranging for a general disarmament conference on the related matters of land, sea and air forces and, in the opinion of France, it was desirable that all nations, instead of the few naval powers, should undertake to adjust all problems of military disarmament instead of having the few naval powers undertake a separate arrangement.

Besides, the French position was that a separate naval disarmament conference, independent of the League's general conference, would tend to weaken the authority of the League, and to this France objected.

Real Meaning of Phrase.

It is now evident that all that was meant in a concrete sense by the last paragraph of the British invitation was that when the London Naval Conference had completed its work the results would be communicated to the Preparatory Commission as something accomplished; in other words, these results would be a contribution to the work which the League of Nations desires to accomplish through a general disarmament conference.

Another reason for this was that the Washington Naval Treaty of 1922 contained provisions which, in certain circumstances, would oblige the five participating powers to meet and confer with reference to a revision of its terms.

It was felt that the outcome of the London conference, in its revisionary effect on the Washington Treaty, should be placed before the preparatory commission.

ISHBEL MACDONALD STUDIES CHILD WORK

Continued from Page 1, Column 6.

men to have the honor of dancing with her.

Justice Presents Bouquet

It was a few minutes after 11 o'clock when Miss MacDonald arrived at the Children's Court, 137 East 22nd Street, accompanied by Lady Armstrong, wife of the British Consul General at New York, who is chairman of the Catholic Big Sisters. They were greeted by Mrs. Sidney C. Borg and Mrs. J. Nelson Borland of the Jewish and Protestant branches respectively of the Big Sisters, an organization long interested in the work of the court.

The official greeting came from Justice Samuel D. Levy, who met Miss MacDonald in the corridor and presented to her a corsage bouquet of orchids, lilies of the valley and Scotch thistle, and a packet of documents describing interesting court cases and extracts from the justice's opinions.

Seated a little behind Justice Peter B. Hanson, in Part 1 of the court, with Justice Levy on her right, she heard the first case, which involved parental control. This interested Miss MacDonald so much that she asked that another case be heard. The second case was that of an 11-year-old wayward minor, in which the justice reserved decision.

She was then conducted to Part 2 of the court, from which the public and press are usually excluded. Presiding Justice Franklin Chase Hoyt made an exception and admitted two news writers on the understanding that the names of the children or parents involved in cases before him would not be used.

Justice Hoyt read and discussed probation reports with Miss MacDonald, and explained that the hardest type with which the court has to deal is that of the border-line type of intelligence.

She Hears Several Cases.

Several cases then passed in review before the Premier's daughter. They included a frail-looking girl, who was used as a decoy by her father while he stole merchandise from stores, accompanied by a mother with tear-stained face; a 14-year-old girl, charged with being a wayward minor; a young boy truant, and a lad of 14 who had stolen some lead piping.

After Miss MacDonald had expressed herself much impressed with what she had seen and heard she was taken on a tour of inspection of the court building by Lady Armstrong, visiting the nurseries, where the children were having their bread and jam, and meeting the probation officers.

At the Industrial High School for Girls Miss MacDonald saw the machines in operation and visited the kitchen, where the girls were preparing luncheon. Across the street, at 11 Lexington Avenue, she was welcomed by her friend, Miss Elizabeth C. Fahrell, director of the Psycho-Educational Clinic. She registered and then met the working staff. After expressing her regret that she had so little time, he hurried away to join her father at the Hotel Astor luncheon.

Here, in appreciation of her interest in social welfare work, a gold medal of the Walter Scott School for Crippled Children, in which she had been unanimously elected honorary life member, was presented to her. Colonel Scott, president of the organization, made the presentation.

At the Commodore, during her father's address, when he spoke of bringing his wife to this country many years ago and then said, "And now I bring my daughter," Miss MacDonald rose and bowed in recognition of the applause.

Tells of "Surprise" for Father.

During the day, Miss MacDonald wore a pale green crêpe blouse and black skirt, and a jacket of old gold brocade. At the Commodore she carried an armful of roses which had been presented to her. At no time did she appear at all fatigued.

At an interview with news writers at the Hotel Weylin at 9:30 o'clock in the morning she admitted that she was planning some "surprise" for her father today, which is his birthday. When she was asked to tell the nature of the "surprise" she laughed and said: "If I told you it would not be a surprise."

She discussed her interest in welfare work, as a member of the education committee of the London County Council, and declared that she believed children's morals would improve under better housing conditions.

Asked about her impression of the American girl, Miss MacDonald replied that she had not noticed any particular difference between the American girl and the English girl except that the American girls seem "to put on their clothes at a different angle."

Today at 10:30 A. M., Miss MacDonald is to visit the Manhattanville Day Nursery, and at 11 o'clock she will go to the East Seventy-ninth Street branch of the Henry Street Settlement. Then she will be the luncheon guest at the uptown headquarters of the settlement, 99 Park Avenue, which will broadcast the talks at noon over the Columbia chain. At 1:45 P. M. she will attend the Columbia-Wesleyan football game at Baker Field.

MAY DEFER RENEWAL OF SHEARER HEARING

Committee Gets Request From Cohalan—Lobby Group Names First Witnesses.

Special to The New York Times.

WASHINGTON, Oct. 11.—A resumption of hearings by the Shortridge subcommittee into charges that William B. Shearer sought to break up the Geneva Naval Conference of 1927 may be postponed for several days as the result of the inability of Daniel F. Cohalan, counsel for Shearer, to be present early next week.

Mr. Cohalan today told Senator Shortridge that he had some cases in New York that would require his personal attention.

It is understood that when the committee resumes its hearings Mr. Shearer will continue his testimony. Meanwhile the "lobby" subcommittee, of which Senator Caraway of Arkansas is chairman, will start its proceedings in the House on Tuesday. Two witnesses already have been invited to appear on that day. They are William Burgess of New Jersey, a former member of the Tariff Commission, and Frederick L. Koch, also of New Jersey, who is employed by the commission as a pottery expert.

CHURCHMEN LAUD PREMIER.

Scroll to Be Given MacDonald Today by Protestant Leaders.

A scroll, expressing the faith of Protestant leaders of America in the aims of Prime Minister MacDonald, will be presented to him today by Stanley High, as editor of The Christian Herald. The scroll reads:

"Because we believe that the permanent establishment of world peace is a part of Christ's plan for mankind, and because we believe that the prayers of Christian people and the purposes of the Christian Church are increasingly united that that plan may be fulfilled, and because, finally, we believe that Anglo-American good-will and international disarmament are essential to the success of the movement for world peace, we therefore, desire to extend to you, Right Honorable James Ramsay MacDonald, Prime Minister of Great Britain, on the occasion of your visit to the United States, this formal expression of our appreciation for your sponsorship of these ideals of peace and our confidence in your purpose to bring them to fruition."

The scroll bears the signatures of scores of prominent churchmen.

Last Chance to Register Today.

The last chance to register for the city election on Nov. 5 will be today. The registration places will be open all day from 7 o'clock in the morning until 10:30 in the evening. If you do not register, you cannot vote.

RETRACTS HIS CHARGE ON MUZZEY'S BOOK

Gorman's Letter Is Put Into Record and Professor Drops Libel Suit in Chicago.

Special to The New York Times.

CHICAGO, Oct. 11.—Charges that "un-American" history books were used in the public schools, which formed a major part in Mayor Thompson's "America First" campaign, collapsed today in the Federal court before Judge Wilkerson.

The suit of Professor David Saville Muzzey, author of "American History," for $100,000 against former Representative John J. Gorman was dismissed when Mr. Gorman retracted his charges with the admission that he had not read the book. He apologized for signing a letter sent to Mayor Thompson which contained allegations against Professor Muzzey's book.

Mr. Gorman's official retraction was embodied in the court record. His letter follows:

"I write to retract the charges that I made concerning your text book in use in the public schools. As you have already been advised, the letter which I addressed to Mayor Thompson, dated Aug. 24, 1927, criticising your book, 'American History,' was not written by me, but was prepared entirely by another person.

"I had not at the time read your book to which this letter referred, and I made the mistake of signing the letter because of the confidence that I had in this person and his statements. I have since found that I was misled in so doing.

"I greatly regret if in this letter to the Mayor, in my testimony before the Board of Education at the McAndrew trial, or in any other statement made by me, I have seemed to reflect in any way upon your motives in writing these textbooks or upon your character as a patriotic citizen, for I now realize that I had no basis for casting such aspersions.

"A careful study of your textbooks discloses nothing which I would criticize, and I consider the books well adapted to use in the public schools.

"You are at liberty to make this letter public and to use it in any way that you may see fit so as to remove, so far as possible, any wrong impression that may have gone abroad from anything that I have said or done."

The author of the letter, which Mr. Gorman says he signed but did not read, is said to have been Charles Grant Miller, now deceased, but at the time a writer for a chain of newspapers having a connection in Chicago. He was a witness in the ouster trial of William McAndrew, Superintendent of Schools.

Gale Disrupts Yugoslav Shipping.

BELGRADE, Oct. 11—(AP)—In a gale last night many ships were torn from their anchorages along the coast. A blizzard later left eight inches of snow along the entire Yugoslavian seaboard.

Public Notices

Daily $1.00 an agate line
Sunday $1.20

Public Notices may be inserted in THE NEW YORK TIMES until 12 o'clock midnight of the day preceding publication.

INFORMATION ABOUT JOHN J. ROONEY (missing), husband of Elvira Rooney. A 223 Times.

INFORMATION WANTED OF SISTER-in-law of George Schmidt. Communicate Mrs. M. Schmidt, 25 Kossuth Place, Brooklyn.

MY WIFE, NELLIE, HAVING LEFT MY bed and board, I am no longer responsible for her debts. Nell F. McBride, 75-15 41st Av., Jackson Heights.

MY WIFE, FLORENCE E. PARSONS, having left my bed and board, I will not be responsible for debts or contracts incurred by her. WHITNEY E. PARSONS, 3 Harding Av., White Plains.

PLEASE TAKE NOTICE—WE HAVE PURchased all the stock of L. & B. Delicatessen, Inc., located at 2,412 Broadway, New York City. All claims should be presented within five days. Epicure Food Stores.

PLEASE TAKE NOTICE, THAT THE WAKEFIELD EMBROIDERING & MATTRESS MANUFACTURING CO., a partnership consisting of JACK ZIGMAN and HARRY EISENBACH, has been dissolved as of the 9th day of October, 1929. Mr. Eisenbach will continue the business at 4,245 White Plains Av., Bronx, New York.

JACK ZIGMAN.
HARRY EISENBACH.

The New York Times offers a reward of $100 for information leading to the arrest and conviction of any person who inserts a fraudulent advertisement in its columns.

The Velvet Tam with Grosgrain Band and Bow

An important and youthful fashion—

$12.75

Hat shown of Empire Green Velvet is typical of the many striking new fashions to be found in this Anniversary Sale Group. Imported soleils and smart Vis-A-Vis—with upturned brims, long side lines, shallow crowns—are also included. Headsizes 21½ to 24 inches.

Black, Carnival Blue, Garnet, Brown

Fourth Floor

The NEW GIMBELS

(Where Fashionable Things Are Much Less Expensive)

BROADWAY, 32nd to 33rd ST. NEW YORK

To Live At
The Park Central
Is To Know Life
At Its Best

You owe it to yourself to see the many advantages of living at The Park Central.

The Park Central
56th Street at 7th Ave.

You Needn't Look Your Age

OLD at thirty, young at forty—who can tell a woman's age? Years prove nothing.

Fool the world. Regain and keep the firm velvet-smooth skin, the supple muscles, the buoyancy, verve, pep, that give youth its allurement.

Regular, scientific pleasant exercise, such as McGovern directs, will put sparkle into your eyes, color on your cheeks, give you a definite individuality—attractive to men, the envy of women.

Tuesday, Thursday and Saturday mornings are for women only. Have a trial hour (free) to prove how pleasant it is. Phone or write for free booklet, "Ten Points of Health."

McGovern's Gymnasium Inc.
For Men and Women
Liggett Building
41 East 42nd Street
Tel.: Murray Hill 2184, 8189, 8189

What is a reproduction piece?

Certain "authentic copies" of chairs by Sheraton, Phyfe and Chippendale, now being shown, must make those famous designers turn in their graves. We find that most people prefer a good adaptation to a precise copy. Our showroom floor contains many examples of both. Mr. Downey will be happy to point out the differences and help you make a wise choice.

DOWNEY & WRIGHT
53 East 10th Street
2 doors west of Broadway—and Wanamaker's. Open Wednesday evening and all day Saturday

$69

Custom-made to order in Colonial Field cloths or linen tapestries. It's called the Plymouth.

HOTEL MARTHA WASHINGTON
29 E. 29th St. - 30 E. 30th St.
Exclusively for Women

	Single	Double
Rooms with Running Water	$2.00	$3.00
Rooms with Private Bath	$3.00	$4.00

WEEKLY RATES
From $12.00 and $15.00 with Running Water
From $18.00 and $21.00 with Private Bath
Telephone ASHland 3800

"The nicest place in New York for Women to live."

Eighteen Gramercy Park SOUTH
East 20th Street, Cor. Irving Place

A RESIDENCE HOTEL for WOMEN

Rates: $19 to $25 weekly

GRAMERCY 6000

MAXIME'S OLD VIRGINIA FRUIT CAKE
Made in Old Virginia from an original recipe

Packed in three and five pound air-tight sanitary tins. $1.60 per pound. Postage collect.

P. O. Box 488, Richmond, Va.
"Aristocrats of the Virginia Table."

LAGUARDIA CHARGES DECEIT ON BUDGET

Says $562,000,000 Figure Is $80,000,000 Short of Real Cost to Taxpayers.

PREDICTS NEW ADDITIONS

Aron Declares Queens Sewer Loot Was $7,000,000—Mrs. Gibson, Democrat, Out for Coudert.

Addressing audiences in Queens last night, Fiorello H. La Guardia, Republican candidate for Mayor, attacked the city budget for next year, promulgated on Thursday. He declared that the total of $562,000,000 was some $80,000,000 below the amount the city administration would collect from the taxpayers or, in any event, spend during the next fiscal year.

Mr. La Guardia said that the budget was deceptive in that it failed to include items aggregating $59,096,042. He instanced one such item, $41,834,000, which he said the city would receive from the State as a contribution to the upkeep of its public schools.

"The city, of course, contributes more to the State than it gets, so it is all our money," he said. "Certainly this sum cannot be ignored in stating the total of the city's budget." He predicted that the tax rate paid by home owners and taxpayers generally would be at least as high and possibly higher than last year.

"Each year at budget time we have been told that th successive large increases which even on their face total $125,000,000 for the four years of the present administration were due to the efforts to make an 'honest budget'," Mr. La Guardia said. "Yet, we are still more than $80,000,000 away from having presented to us a complete and really honest document. Not only is the total grossly understated, but the real increase which the 1930 budget represents over that for the current year has been hidden by gross financial jugglery. For that increase will prove to be more nearly $55,000,000 than the $23,000,000 advertised."

Foresees Other Increases.

Mr. La Guardia predicted that the $5,000,000 put in the budget to meet the increase from $2,500 to $3,000 in the annual salary of policemen and firemen of the first grade would prove inadequate and that additional funds would be required to provide for increases in proportion to men in both departments of lower grade whose present salaries admittedly are insufficient and men in higher grades who, unless they receive an increase, would be paid less than the men under their command.

"I shall have more to say on this subject later," Mr. La Guardia said. "I merely wish to state now that this increase in pay could and should have been granted directly by the city administration without a prior referendum. The referendum is nothing but an excuse for the administration to 'pass the buck' for the necessary increase in cost to the voters."

Mr. La Guardia spoke at three meetings in the Borough of Queens last night. In his prepared address there was no reference to the Harvey campaign and the somewhat tangled politics surrounding it, with the Queens Borough President depending in large measures for his success on the support of independent Democrats who are supporting Mayor Walker and the rest of the Democratic City ticket.

The meetings were at the St. Mark's Methodist Episcopal Church, Ninety-fifth Street and Thirty-second Avenue, Corona; at Public School 14, in Corona Heights, and at Public School 91, Central Avenue and Sixty-seventh Street, in the Ridgewood section.

Aron Discusses Sewer Graft.

Harold G. Aron, Republican fusion nominee for Controller, in an address delivered at Public School 14, took up the Queens sewer frauds and drew a parallel between these and the Rothstein case.

"In the Queens sewer frauds, Controller Berry, who had power to act, did nothing; in the Rothstein case District Attorney Banton, equipped with necessary power, did nothing," Mr. Aron said. "Again these two cases are similar, in that no one has yet been punished for the looting of millions in sewer graft and no one has been punished as yet for the murder of Rothstein. Any criminal lawyer will tell you that any criminal's best defense is delay.

"But there is this striking difference between the Rothstein case and the Queens sewer scandal: Tammany did not dare to run Mr. Banton again for District Attorney. It did renominate Mr. Walker and Dr. Berry, despite the fact that the Mayor is reported to have said regarding the Queens sewer frauds, 'If Connolly is guilty, the whole administration is guilty.'

"The sum of approximately $30,000,000 has been expended for Queens sewer construction in the past few years, and convincing evidence has been given that upward of one-fourth of this amount found its way into the pockets of Phillips and his corrupt associates. If the property owners of Queens are required to make good the entire expense for sewers, they will not only pay for the fair value of the improvements, but in addition 33 1-3 per cent surcharge, representing no benefit to their property whatever.

"What effort has been made to recover the loot? Who got it is fairly well known. True, the city has instituted a civil suit, but this action to date is merely an empty gesture."

Democrats Pledge Support.

This afternoon Mr. La Guardia and Mr. Aron will address a Bronx meeting of independent Democrats who have come out for the Republican fusion ticket. The meeting will be held at the Vasa Castle Hall, 120 East 149th Street.

Mr. and Mrs. Charles Dana Gibson, Democrats and members of Mayor Walker's Committee of Seven Hundred, announced yesterday that they would support and work in the Fifteenth Assembly District for the election of Frederic R. Coudert Jr., Republican fusion nominee for District Attorney; for Abbot Low Moffat and Joseph Clark Baldwin 3d, Republican candidates for re-election to the Assembly and the Board of Alderman respectively. Mrs. Gibson was a delegate to the last Democratic National Convention and is a sister of Lady Astor. Mrs. J. Borden Harriman, another Democrat, also is supporting these three Republican candidates in the Fifteenth Assembly District.

Last Chance to Register Today.

The last chance to register for the city election on Nov. 5 will be today. The registration places will be open all day from 7 o'clock in the morning until 10:30 in the evening. If you

MANY INDEPENDENTS BARRED FROM BALLOT

More Than Score of Candidates Disqualified Because of Too Few Signatures.

More than a score of independent candidates for public office, mostly those of the Square Deal party and the Independent party of Queen's County, were barred from places on the ballot yesterday by the Board of Elections because of an insufficient number of signatures on their nominating petitions.

The Square Deal party candidates barred were as follows:

New York County—Joseph E. Brill, Assembly, Eighteenth District; Henry E. Dann, Assembly, Twenty-second District; Frank A. Manzella, Alderman, Twentieth District; James B. McEwoy, Alderman, Twenty-second District.

Kings County—George J. Beldock, Assembly, Sixth District; Franklin C. Jacobson, Assembly, Seventh District; Philip M. Siebert, Assembly, Ninth District; Robert S. Fleckles, Assembly, Seventeenth District; Conrad Printzlein, Alderman, Thirty-seventh District; John J. McCartland, Alderman, Fortieth District; Abner C. Surpless, Alderman, Forty-second District; Benjamin F. Mayers, Alderman, Forty-ninth District.

The Independent party lost the following:

Queens County—Timothy Kirwan, Assembly, Second District; Stephen S. Wisser, Assembly, Fifth District; Fred L. Zimmerman, Assembly, Sixth District; Joseph A. Coyle, Alderman, Fifty-seventh District; Otto Schuler, Alderman, Fifty-eighth District; William Buss, Alderman, Fifty-ninth District.

The Liberal party in Queens also lost two candidates when Charles J. Hiller, candidate for the Assembly in the Sixth District, and William Buss, candidate for Alderman in the Fifty-ninth District, were barred because of an insufficient number of signatures in each case.

W. C. T. U. HITS LA GUARDIA.

Maine Body Demands He Retract "Drinking Youth" Statement.

BANGOR, Me., Oct. 11 (AP).—A resolution calling upon Representative F. H. La Guardia of New York to retract publicly on the floor of the House of Representatives "reckless statements about the youth of America" was adopted by the State convention of the Woman's Christian Temperance Union at its closing session here today.

The resolution alleged that the New York Representative, now Republican candidate for Mayor of New York City, during a debate in Congress last May said most of the youngsters, 19 to 25 years of age, throughout the country have tasted strong liquor.

He further, according to the resolution, charged that the vast majority of them had "developed an appetite for synthetic gin, raw hooch or anything they can lay their hands on and have utter contempt for this prohibitory law."

BANTON EXPLAINS DELAY.

Replies to Coudert on Cases of Three Former Aides of County Clerk.

District Attorney Banton yesterday replied to criticism leveled at him by Frederic R. Coudert Jr., Republican Fusion nominee for District Attorney, on the ground of failure to bring to trial three former clerks in the County Clerk's office, charged with misappropriation of funds. Mr. Banton pointed out that the cases had been tied up by a motion to inspect the minutes of the grand jury, now pending before Judge Max S. Levine of the Court of General Sessions, who has not yet rendered a decision.

"But no one would expect young Junior to know that," Mr. Banton added.

ROOSEVELT HAILED AT FAIR IN ATLANTA

Crowd Cheers Enthusiastically When Governor Is Introduced as the Next President.

OTHER EXECUTIVES THERE

Gardner of North Carolina, Graves of Alabama and New Yorker See Football Game.

Special to The New York Times.

ATLANTA, Ga., Oct. 11.—Hailed as the next president and enthusiastically cheered wherever he appeared, Governor Franklin D. Roosevelt, of New York, paid a brief visit to Atlanta today.

Arriving shortly after 1 o'clock and departing about five, he had sufficient time to go to the Southeastern Fair and make a short address to the thousands of children and others assembled there, and then to attend the football game at Grant Field, at which North Carolina defeated Georgia Tech by 18 to 7.

To conserve his health as much as possible, the Governor curtailed his activities. He did not arrive in time for the breakfast given by Governor L. G. Hardman, or for the luncheon given by the officials of the fair.

Two other visiting Governors were in the city, Max Gardner of North Carolina and Bibb Graves of Alabama. All three Governors attended the football game, but did not meet at any other event.

A large crowd was patiently waiting, while a band played, when Governor Roosevelt reached the fair grounds.

A. C. Newel, president of the Fair Association, greeted Governor Roosevelt. On his solicitation Governor Roosevelt climbed from his car for a brief address.

When Mr. Newell said: "I want to present to you the next President of the United States, Franklin D. Roosevelt of New York," pandemonium broke loose.

As soon as he could make his voice heard above the cheering, Governor Roosevelt expressed his pleasure at being at the fair.

"I am glad to get even this brief glimpse of the Southeastern Fair. This fair ties Atlanta to the whole of the Southeastern territory of which it is the clearing house.

"I am glad to see you and to be with you, even for these few minutes. And I thank you for the welcome you have given me.

"I have learned not to get a swelled head when I am welcomed so. This past Summer when I was traveling in rural New York, I was greeted by a similar gathering at one of the towns. Three or four hundred people were around the car.

"An old man turned the corner, 'Whats all the fuss about,' he asked.

"'It's Governor Roosevelt,' some one told him.

"'Pshaw, I thought it was Lindbergh.'

"Only to tell you the truth, he did not say 'pshaw.'

"I regret sincerely that I am unable to go through the fair. It serves a useful purpose. As a part time resident and citizen of Georgia I want to tell you that I am pleased to be here."

33 TAKEN FROM GUIANA TO BE TRIED IN FRANCE

Defendants Charged With Riot, Murder and Arson Connected With Deputy's Death.

Special Cable to THE NEW YORK TIMES.

HAVRE, Oct. 11.—Three women and thirty men, all named as defendants, who must stand trial at Nantes in December on charges ranging from murder and arson to rioting, embarked here today from the steamer Perou, which brought them from French Guiana.

The charges against them are the result of the poisoning of Jean Galmot, former deputy for Gayenne. A dozen more prisoners are yet to be brought from the French colony in Suth America. It is estimated that the trial will cost the French Government $250,000, as about 100 witnesses also must be transported to France to give testimony.

Realizing that more rioting would certainly result from any attempt to hold the trial in Guiana, it was decide to hear the case at Nantes, notwithstandnig the expense. One of the woman prisoners is Adrienne Serpin, young servant of Galmot, who is accused of murdering her master at request of his political enemies by putting arsenic in his coffee.

MRS. MANNING WINS DECREE

Former Wife of Horace Dodge Gets Divorce in Detroit.

Special to The New York Times.

DETROIT, Mich., Oct. 11.—A divorce was granted today to Mrs. Lois Dodge Manning, former wife of Horace Dodge, from Lieutenant Benjamin Franklin Manning on charges of extreme cruelty. Judge George J. Richter in Circuit Court issued the decree. Mrs. Manning was not in court.

Mrs. Manning's divorce was granted summarily after dramatic testimony of Miss Katherine Berg, who, at the time the Mannings were first married, in 1927, was Mrs. Manning's personal maid.

MANCUSO INDICTED IN CITY TRUST CRASH

Continued from Page 1, Column 5.

hibits. However, there are still matters pending which may be considered later. The grand jury will not be dissolved on Wednesday, but will remain subject to call and probably will convene after the trials of defendants already indicted or against whom indictments are in prospect.

Frank H. Warder, former Superintendent of Banks, against whom ten indictments have been returned, is scheduled to go on trial on Monday for accepting a $10,000 bribe for withholding an examination of the bank. However, a motion for change of venue made by his counsel, James I. Cuff, is still pending before Justice Alfred H. Townley, which precludes any possibility that his trial will start on Monday.

Justice Townley has not issued his decision as yet nor given any indication as to when he will and at least three court days must intervene after the decision is filed before the trial can start.

Brooklyn Indictments Near.

The action of the grand jury concerns only criminal acts which may have been committed in Manhattan. A special grand jury is also taking evidence in Brooklyn of crimes which may have been committed in Kings County in the branches of the City Trust.

This body met Thursday to consider the evidence already before it, but heard no witnesses. It will reconvene on Tuesday and it is believed likely that a vote will be taken then on indictments. Four former officers of the bank were held for the action of the grand jury in Brooklyn.

Mr. Mancuso, who resigned as a judge of General Sessions on Wednesday after testifying before the grand jury at his own request, appeared at his chambers in the Criminal Courts building yesterday morning. He directed the packing and removal of a large quantity of records and filing cases. The records were taken to the Italian Hospital, according to a truckman.

DRY CHIEF AT BUFFALO SHIFTED TO CAPITAL

Doran Makes McCampbell Head of Special Agents—Newark Administrator Succeeds Him.

Special to The New York Times.

WASHINGTON, Oct. 11.—A further reorganization of the prohibition forces in the New Jersey and New York districts was announced today by Prohibition Commissioner Doran.

Andrew McCampbell, administrator at Buffalo, has been brought to Washington as chief of special agents; Edwin S. Ross of Boston, former administrator at Newark, has been made acting administrator at Buffalo, and William C. Calhoun, acting administrator at Newark, has been made administrator.

Dr. Doran said the transfer of Mr. McCampbell was a promotion. He takes over the duties formerly administered by Alf Oftdal, recently appointed collector of the Port of San Francisco. Mr. McCampbell has been administrator at Buffalo for about three years.

Mr. Ross, who will take charge of the work at Buffalo, was transferred from Newark following internal difficulties among his agents. Since Mr. Ross left the Newark office his place has been occupied by Mr. Calhoun.

REVISES DANISH PENAL LAW.

Minister Introduces Bill to Replace Code of 1866.

Wireless to THE NEW YORK TIMES.

COPENHAGEN, Oct. 11.—Minister of Justice Zahle, who recently visited Sing Sing and other United States prisons, introduced a revised criminal code in the Folketing this afternoon to replace the old one dating back to 1866.

The bill proposes to establish "youth prisons" on the American model and to abolish capital punishment, which has not been practiced in Denmark since 1892. It extends the penalty for cruelty to animals to one year's imprisonment. Under the bill marital infidelity and blasphemy go unpunished.

NOTED BRITISH RECTOR QUITS AFTER ARREST.

Rev. E. M. Farrar, Son of Canterbury Dean, Admits Charges Made by Woman.

Wireless to THE NEW YORK TIMES.

LONDON, Oct. 11.—The Rev. E. M. Farrar, 64-year-old Church of England rector in Worcestershire, and son of the famous Dean Farrar of Canterbury Cathedral, has written a remarkable confession to his parishioners as a sequel to his recent arrest on the Isle of Wight for writing an improper letter to a young woman.

"You now know from the papers," the rector wrote, "of my most grievous sin. It makes little difference that it was a sin of thought only and not of deed. It remains a wicked and unclean thought, which in itself makes me unworthy to be your minister and justly calls for your scorn in that, having preached to you, I should myself be a castaway.

"I shall make no defense and employ no counsel, for it suffices that I shall have to resign this living and face as best I can the utter ruin I have brought on myself and my innocent boys.

"My one fear is lest the sinful thought of the moment in which I indulged should bring discredit on God's cause. May I plead with you not to let my grievous sin alienate you from God or be a stumbling block to your religion."

Isabel MacDonald to Radio Address.

Isabel MacDonald, daughter of Great Britain's Prime Minister, is to speak on social welfare problems in an address to the women of America, to be broadcast over WABC's network at 12:15 today. Miss MacDonald's talk will be sent out to a nation-wide audience during a luncheon to be given in her honor by Lillian D. Wald, founder of the Henry Street Settlement.

Kurzman · importer · 661 Fifth Avenue

..."and many with BEAVER FUR of course"

At all the recent smart country horse shows; here and about in town we've been seeing an increasing number of smart young persons wearing beaver-trimmed coats. It has a flattering, natural beauty that give it an assured place in fashion; and this fall it is in especially high favor for wear with the important Hunter's Green; with all the browns, naturally; and with the new and lovely reds.

The coat illustrated of cressela with ample use of very beautiful beaver . . $195

Other beaver-trimmed coats, up to $525

Kurzman
661 Fifth Ave. 52nd-53rd Sts.
IMPORTER

FRANKLIN SIMON & CO.
Fifth Avenue, 4 to 16 West 38 St.

AT NEW LOW PRICES
TODAY—FOR MEN

MEN'S OVERCOATS

At a New Low Price $39
Single or double-breasted blue chinchillas or fleeces in wines, blues or grays

At a New Low Price $48
All occasion Sturdi-silk lined coats; oxford or blue. Fleece coats in oxfords, grays, wines or blues

MEN'S SUITS

At a New Low Price $39
Single or double-breasted; grays, blue-grays, browns or wines; blues included

At a New Low Price $44
Silk lined unfinished worsteds. Blue-grays, wines, grays or tints. Blues included

MEN'S WHITE SHIRTS
Of Carmoor-London Broadcloth
At a New Low Price $1.85 Collar Attached or Neckband

PLAIN COLOR MADRAS SHIRTS Two separate laundered collars or collar attached	A New Low Price	$1.95
TIES OF IMPORTED MOIRE . .	A New Low Price	$1.95
STRIPED FLANNEL ROBES . .	A New Low Price	$10.50
STRIPED PAJAMAS	A New Low Price	$1.95
ALL-WOOL SOCKS	A New Low Price	95¢
SOFT HATS	A New Low Price	$4.85

TODAY—FOR MEN
MEN'S SHOES . . . . Value $10.00 $8.00
Black or brown calfskin, low or high; also imported Scotch grain

MEN'S SHOPS—STREET FLOOR

WALKER IS PRAISED BY BUSINESS HEADS

Miller Also Included in Set of Resolutions Drafted by Midtown Group.

38TH ST. TUNNEL STRESSED

Mayor in Reply Tells Delegation That He Is Now Glad He Is Running Again.

Mayor Walker and Julius Miller, Borough President of Manhattan, received jointly in the City Hall yesterday engrossed resolutions expressing the confidence and admiration of business men and civic associations representing the Fifth Avenue and midtown Manhattan districts of New York. Their work in fostering the Thirty-eighth Street vehicular tunnel under the East River was especially praised.

The resolutions addressed to the Mayor were read by Captain William J. Pedrick, executive vice president of the Fifth Avenue Association, after an introductory address by Philip Le Boutillier, president of the Retail Dry Goods Association. Mr. Le Boutillier said, in part:

"Mr. Mayor and Mr. Borough President, I wish to say on behalf of this delegation that we consider the administration of which you are the head to be a business administration. We have always received the courtesy that well-run business gives the people with whom they come in contact. More than that, we have received at all times in your office and that of the Borough President the opportunity to work with you, to express our thoughts, our desires, what we think is for the good of the city; and we have found in both that you had a very sincere and a very earnest endeavor to find out what is for the good of the city—and after you have found it out, to do it."

The resolution addressed to Mayor Walker, which stressed the Thirty-Eighth Street tunnel plan said in part:

"Resolved, That the undersigned, representatives of associations and business establishments located in midtown New York, express to Hon. James J. Walker, Mayor of the city of New York, their deep appreciation of the splendid service he has rendered the people of New York, and particularly the business interests of those located in mid-Manhattan, by his excellent efforts in helping to bring to a successful conclusion the project of the East River-Thirty-eighth Street vehicular tunnel, and

"Resolved, That we believe James J. Walker, not only in this project, but in many other large projects and serious matters which have been brought to him as Mayor of the city of New York, has convincingly shown an intelligent knowledge of the problem of this city, a sympathetic understanding of the needs of the people and statesmanship in the interpretation and handling of these problems and needs which stamp him an able, conscientious and progressive administrator."

The resolutions bore the signatures of the following men, most of whom were present in person during the ceremony:

PHILIP LeBOUTILLIER, president, Retail Dry Goods Association and of Bean & Co., Inc.
SAMUEL W. REYBURN, chairman, East River-Thirty-eighth Street Vehicular Tunnel, and president of Lord & Taylor.
COLONEL MICHAEL FRIEDSAM, president, The Fifth Avenue Association and E. Altman & Company.
FRANKLIN SIMON, president, Garment Retailers of America and Franklin Simon & Co., Inc.
DR. JOHN A. HARRISS, president, Broadway Association.
JOHN C. FORSTER, president, Eighth Avenue Association.
J. HOWES BURTON, president, Save New York Committee and of Burton Brothers.
CHARLES M. DUTCHER, president, Sixth Avenue Association.
BERNARD F. GIMBEL, chairman of board, Gimbel Brothers.
SAMUEL MUNDHEIM, president, Stern Brothers.
CAPTAIN WILLIAM J. PEDRICK, executive vice president, The Fifth Avenue Association.
JESSE I. STRAUSS, president, R. H. Macy & Co., Inc.
I. D. LEVY, president, Oppenheim, Collins & Co., Inc.
DONALD H. COWL, president, James A. Hearn & Son, Inc.
GEORGE LeBOUTILLIER, G. D. ODDEN, J. F. PATTERSON and A. C. WATSON, of the Pennsylvania and Long Island Railroads.
CHARLES OPPENHEIM JR., of J. Thorpe, Inc.
PATRICK CROWLEY, of the New York Central.
S. J. BLOOMINGDALE, chairman of board, Bloomingdale Brothers, Inc.
J. C. MOORE, president, Tiffany & Co.
JOHN S. BURKE, of B. Altman & Co.
H. PRESCOTT BEACH, of James A. Hearn & Son, Inc.
HIRAM C. BLOOMINGDALE and WILLIAM G. LIPSEY, of Bloomingdale Brothers, Inc.
E. NELSON STREET, executive vice president, Retail Dry Goods Association.

Mayor Thanks Delegation.

Accepting the tribute, the Mayor expressed his thanks and appreciation. He was particularly pleased, he said, that these captains of industry and leaders of business, the men who had brought to Fifth Avenue a world-wide fame, had recognized the sterling qualities of his colleague and friend, Julius Miller.

"You have done well," said the Mayor, "to recognize in him an industrious, energetic, conscientious and capable public servant."

The Mayor, speaking in his own pleasure, then continued:

"Of course, I, too, am very happy about your visit here. It is a nice thing to know that back in the homes—as I had reason to learn only a few days ago—we are pretty well thought of. And now to add to that the fact that the men of great industries and great business also have an appreciation and are willing to testify over their names that we have tried, makes it all well worth while.

"I had no intention more than a year ago of ever standing for election again. Now I am glad I am, because of these resolutions, of which I shall always be genuinely proud. It will be a matter of pride to all my family and my friends and will bring no little satisfaction to them to know that back in the great executive office he was something more than 'Jimmy the Jester,' that he was something more than the 'wise-cracker.'

"So I am very happy this afternoon to give to the columnist and the cartoonist, and to the wise-cracker himself, that side of the mythical James J. Walker, and rather turn to you who have been able to pierce through the mass of confusion and misrepresentation, and find personal satisfaction in my service to the people that great executives in great business institutions saw something of a devoted public servant, saw something in the individual who had a job and worked his best at it, saw something of one who has given twenty years of service from the bottom of his heart to the people of this city and the people of this State."

The resolutions addressed to Borough President Miller said, in part:

"We express to Julius Miller our acknowledgment of the farsightedness, conscientiousness and efficiency he has continuously exercised in the administration of the office he now holds, namely, that of President of the Borough of Manhattan."

Secretary Stimson Registers for Election; He and Wife Wait in Line for Ten Minutes

The routine procedure of the Board of Elections in the wooden registration shack on the north side of East Thirty-seventh Street, near Park Avenue, did not vary last night when Secretary of State and Mrs. Henry L. Stimson dropped in to register and submit affidavits requesting absentee ballots for voting in the city election next month. Except for a flashlight photograph, to which the Secretary good-naturedly submitted because he "supposed it was all for the good of the party," no unusual event marked the return of this distinguished resident of the Thirty-third Election District, Tenth Assembly District, to the locality in which he has had his legal residence for the past eight years.

Secretary Stimson and his wife arrived at the registration shack at about 5:20 P. M., having come directly from the Pennsylvania Station, where they had arrived from Washington. As they took their places in line behind a half dozen other registrants, they chatted with two former neighbors who had just signed the book. Mr. Stimson said that he and Mrs. Stimson were going to their home in Huntington, L. I., for the week-end, and would return to Washington on Monday.

Questioned by reporters as he advanced slowly in his position in line, Mr. Stimson reiterated his statement given out Thursday through Samuel S. Koenig, chairman of the New York County Republican Committee, that he would vote for Fiorello H. La Guardia for Mayor.

"I have known La Guardia for a great number of years," he said, "and I know he will make an excellent Mayor."

"Better than Walker?" he was asked.

"Now please don't misunderstand me," the Secretary of State hastened to say, as his wife began giving her name to a registration clerk. "In supporting La Guardia I am not disparaging any other candidate. I don't do that sort of thing."

Secretary Stimson registered after he had stood in line a little more than ten minutes. Both he and his wife said they did not vote last year as they "were in the Philippines."

BUDGET NOT HONEST, THOMAS CHARGES

Special Appropriations Upon Borrowed Funds Will Be Made Later, He Declares.

SEES MANY POLITICAL JOBS

1930 Schedule Indicates No Effort at Consolidation, He Says—Assails Welfare Island Conditions.

Four specific points of criticism of the proposed 1930 budget, as submitted by Mayor Walker to the Board of Estimate, were made last night by Norman Thomas, Socialist candidate for Mayor, who addressed one meeting in Manhattan and four in Brooklyn. He promised a more detailed criticism later and itemized four "troubles" with the budget. The points were as follows:

1. It is not honest because the City Administration always expects to add to it by special appropriations on borrowed money.
2. The budget provides for too many political jobs.
3. It was made without any effort on the part of the City Administration to bring about a consolidation of offices. It is doubtful whether we need one Register or one Sheriff in Greater New York. Instead, we have five, and the payroll for the Sheriff's office in New York County alone, excluding those engaged in the care of prisoners, is $259,720.
4. The chief of the budget is precisely the same Charles L. Kohler who was secretary to the Health Department during the milk scandals. Judge Kelby, the investigator, commented caustically on his ignorance of what was going on.

Mr. Thomas spoke at the New Era Club, 214 East Broadway; at Public School 188, East New York Avenue and Rockaway Parkway, Brooklyn; at Public School 142, Wyona and Sutter Avenues, Brooklyn; at Public School 165, Hopkinson and Lott Avenues, Brooklyn, and at Public School 178, Dean and Hopkinson Avenues, Brooklyn.

After criticizing the Home for the Aged at Welfare Island, Mr. Thomas asked the twentieth of a series of open questions of Mayor Walker, demanding what the Mayor intended to do about the conditions there.

"The city," said Mr. Thomas, "has an almshouse on Welfare Island where most of the poor in need of institutional care are sent. The City Home—note the mockery of the word—dates back to the 1840's. The two main buildings are ugly stone barracks with wooden floors, plastered walls and small windows. These windows are placed only at either end of the so-called wards, in each of which some twenty-eight residents are packed. There is no privacy at night for the individual, no right to enter dormitories during the day, no arrangements for the retention of personal property. Even the clothing is institutional, that is to say, a man may wear a suit of underclothing one week and a quite different sort of suit previously worn by God knows how many other folks next week when the wash comes back from the laundry."

Mr. Thomas declared that no serious attempt had been made by the present administration to remedy "this shocking reflection on New York City's humanity."

"It may be doubted," he went on, "whether any great sum of money ought to be spent on Welfare Island. By almost universal consent Welfare Island ought to be a city park. The present almshouse, which is wholly unsuitable for its use, should be demolished and such poor as may need institutional care should be accommodated on the cottage system in some region where outdoor activities are possible."

Tonight Mr. Thomas will speak in the auditorium of Public School 118, 177th Street and Audubon Avenue, Washington Heights.

COURT FIGHT STARTED IN CALLAGHAN'S BEHALF

Board of Elections Ordered to Show Cause Why Name Should Not Appear Twice.

A move to compel the Board of Elections to comply with Supreme Court Justice Callaghan's request to have his name appear twice on the balloting machines was made yesterday when Meier Steinbrink, chairman of the nominating committee of the Republican convention, obtained a show cause order from Supreme Court Justice Dike.

The order directs the board to show cause Tuesday why a writ of mandamus should not be issued compelling it to place the name of Justice Callaghan, who is a candidate for re-election, under the Square Deal party's emblem, as well as that of the Republican party. S. Howard Cohen, chief clerk of the Board of Elections, rushed the order to the Brooklyn office of the corporation counsel as soon as it was received.

Justice Callaghan's request raised an unusual question, and the board denied it principally on the ground that a Court of Appeals ruling in a similar case held that the name should not appear twice. Justice Callaghan contends that the case cited is not analogous. The court proceeding was begun to obtain a Court of Appeals ruling on the question before election day.

FIND NAMES FORGED ON ENRIGHT PETITION

Continued from Page 1, Column 4.

nominee for Borough President of Manhattan.

The names of Messrs. Coudert and Fay, along with the other Square Deal party candidates for city-wide and New York County offices, appeared on the sheet which bore the name of Dr. Robinson. There are 3,745 signatures on the Square Deal party petitions nominating Coudert and Fay, and since only 1,500 signatures for each are required by law, 2,245 of these signatures must be shown to be invalid to void the petition. The margin of safety on Mr. Enright's petition is so large that there is little belief that it can be invalidated. Only 3,000 signatures are required and the Enright petition is said to have 17,647 signers.

Dr. Robinson Protests.

In the letter sent to the Square Deal party's headquarters, Dr. Robinson said:

"In this morning's mail I received an envelope addressed 'F. B. Robinson, 280 Convent Avenue, New York City,' marked with the symbol of your party from your headquarters address and containing a printed card with your emblem, party name and the printed signature of Richard E. Enright.

"The opening sentence on the card is as follows: 'My dear voter: The Square Deal party and myself as candidate for Mayor desire to express our appreciation for your signature to our petition.'

"There is evidently some mistake, because I signed no petition for any candidate and there is no other F. B. Robinson at 280 Convent Avenue than myself. If this name with this address is included in your list of signatures, I would advise you to have it promptly removed."

Letter to Elections Board.

Dr. Robinson sent a copy of the foregoing letter to the Board of Elections with a letter in which he said:

"Enclosed is a carbon copy of a letter which I sent to the headquarters of the Square Deal party. Will you be good enough to examine the petition of that party to see whether or not the name of F. B. Robinson of 280 Convent Avenue appears on the petition or any name from 280 Convent Avenue? This address is a private house. In fact, it is the official residence of the president of the College of the City of New York. There are only two voters in the house—myself and Mrs. Robinson. Neither of us signed any petition for any candidate or party in this election. If the name Robinson or any name connected with this address appears in the petition, I shall be very glad to have the source of this name traced and the person responsible for its inclusion on the petition dealt with in the manner prescribed by law."

Inquiry at the Board of Elections showed that G. B. Ray, who gave his address as 2,827 West Twenty-ninth Street, Brooklyn, made an affidavit that he had witnessed the Robinson signature and the other nine signatures on this sheet and that each of the ten voters whose names were subscribed were known to him. It was said at the address that Ray did not live there.

"I suppose some smart Tammanyite tried to put that over," was Mr. Enright's comment. "We will trace it down and we might make it interesting for him. The man who collected that signature might have something to worry about for his little fun."

Later, when Mr. Enright was informed that Mr. Beckerman had suggested that the matter be brought to the attention of the District Attorney, he said he did not intend to do any thing unless it was shown that there had been a deliberate attempt to obtain fraudulent signatures.

Mr. Beckerman said he received 30 cents a name for obtaining signatures to the petition and gave each canvasser a commission. He added that he had fifty men, who had worked with him for years, but had to expand his organization to 150 because of the shortness of the time for the circulation of the Enright petition. He charges that he had hired fourteen men who, he suspected, were "planted" on him by Tammany, but had checked their work as well as the work of the other canvassers.

"There may be two hundred fraudulent signatures," he said. "The canvassers are responsible. We cannot help some fraud. But the petitions are safe. They cannot invalidate any of them."

Mr. Beckerman attacked the commissioners of the Board of Elections and charged that the two Republican members did well as the two Democratic members were "Tammany men." Mr. Beckerman said there had been discrimination against him and in favor of members of the two major party organizations by employes of the board.

Last Chance to Register Today.

The last chance to register for the city election on Nov. 5 will be today. The registration places will be open all day from 7 o'clock in the morning until 10:00 in the evening. If you do not register, you cannot vote.

REGISTRATION OVER THE 1,000,000 MARK

Heavy Response on Fifth Day Is Credited to Activity of Party Organizations.

MANHATTAN IS GAINING

Total Now Is 261,482, Only 868 Behind 1925, the Year of Last City Election.

With the time for qualification for the New York City election on Nov. 5 expiring tonight, registration picked up yesterday and went over the 1,000,000 mark. The total number registering during the day was 242,100, 89,167 more than registered on the fifth day for the last city election in 1925 and only 50,288 less than the number registering on the fifth day for the Presidential election last year.

The heavy registration for the day, which was credited to work by the party organizations and to appeals of the candidates for a large registration, raised the total for the five days to 1,001,623, 178,572 more than the registration for five days in 1925 and 489,012 less than the five-day 1928 registration.

Manhattan, the only borough to show a decrease from the 1925 registration, pulled up almost equal to it. The registration in Manhattan is now 261,482, only 868 behind the five-day 1925 registration. The registration in the Bronx for the five days is 179,772, in Brooklyn 349,858, in Queens 181,377 and in Richmond 29,154. Each is an increase over the 1925 registration for the five-day period. In Queens the increase over 1925 for the five days, 68,633, is the greatest actual increase in any of the boroughs.

The following table by Assembly districts shows the registration for the first five days this year as compared with the first five days in 1925, 1926 and 1928:

MANHATTAN.

A. D.	1929.	1925.	1926.	1928.
1	10,919	11,576	11,150	14,811
2	10,263	9,211	9,226	12,377
3	11,539	12,626	12,359	18,199
4	9,[illegible]	10,531	9,165	10,998
5	11,715	11,226	11,430	16,314
6	11,333	10,621	10,307	12,853
7	12,607	13,283	14,653	21,818
8	8,612	8,398	9,028	11,510
9	14,598	14,739	15,761	23,763
10	11,654	10,658	11,951	20,004
11	12,567	13,363	14,089	22,081
12	12,294	13,666	15,713	20,417
13	10,101	10,635	11,536	16,184
14	11,427	12,017	12,554	17,281
15	12,864	13,953	14,945	25,216
16	11,721	12,709	13,303	17,641
17	6,288	7,091	8,591	10,172
18	11,899	11,602	11,498	14,044
19	8,402	8,462	9,292	11,233
20	7,158	7,013	7,005	9,096
21	8,559	8,743	9,044	14,319
22	10,491	10,687	11,068	15,607
23	22,171	18,634	20,940	37,433
Total...	261,482	262,350	271,437	402,086

THE BRONX.

A. D.	1929.	1925.	1926.	1928.
1	13,740	14,809	15,031	22,142
2	33,184	23,501	26,968	40,067
3	10,907	11,539	11,966	17,362
4	10,040	9,746	11,275	16,163
5	12,925	11,941	12,742	18,634
6	20,317	11,450	21,436	29,218
7	14,473	11,963	15,522	21,705
8	45,268	20,909	34,124	65,904
Total ..	179,772	121,634	147,543	262,915

BROOKLYN.

A. D.	1929.	1925.	1926.	1928.
1	8,193	9,413	9,139	14,328
2	38,020	23,492	27,872	37,227
3	6,462	6,278	6,091	9,910
4	9,289	9,204	9,540	13,208
5	12,076	10,020	12,980	18,234
6	8,879	10,020	10,278	13,494
7	9,843	8,832	9,691	14,045
8	7,115	7,355	7,781	11,504
9	30,065	19,909	25,398	37,444
10	11,360	12,979	13,004	20,075
11	15,532	13,318	16,093	23,647
12	14,421	14,051	14,324	24,424
13	9,929	6,651	6,350	8,740
14	8,899	7,979	8,210	10,621
15	8,150	7,933	8,170	11,012
16	25,350	19,206	22,355	43,739
17	12,561	12,534	13,271	19,380
18	31,087	20,803	25,044	45,207
19	7,150	6,821	6,439	8,705
20	14,042	15,331	17,152	22,734
21	24,054	20,882	22,708	42,159
22	21,048	17,893	19,024	28,710
23	8,667	8,442	8,431	11,296
Total ..	349,838	289,250	316,491	523,308

QUEENS.

A. D.	1929.	1925.	1926.	1928.
1	20,964	14,482	16,816	28,926
2	21,807	16,943	19,243	28,339
3	34,171	27,258	31,417	48,230
4	31,796	27,148	33,619	76,728
5	33,631	24,326	27,833	51,646
6	20,903	13,468	17,564	31,708
Total ..	181,877	112,741	132,208	238,419

RICHMOND.

A. D.	1929.	1925.	1926.	1928.
1	15,247	12,451	12,967	21,976
2	13,907	10,612	11,172	20,063
Total ..	29,154	22,883	24,139	41,709

RECAPITULATION.

Borough.	1929.	1925.	1926.	1928.
Manhattan.	261,482	262,350	271,437	402,086
Bronx	179,772	121,634	147,543	262,915
Brooklyn ..	349,858	289,250	316,491	523,308
Queens	181,377	112,744	133,208	238,419
Richmond.	29,154	22,883	24,139	41,709
Total ...	1,001,623	823,051	892,588	1,490,635

The following is a table of the city-wide registration for each of the first five days in the registration period this year, 1925, 1926 and 1928:

	1929.	1925.	1926.	1928.
First day	167,257	151,204	145,396	270,003
Second day ...	183,000	164,522	161,226	302,812
Third day	197,733	170,884	180,025	320,184
Fourth day	209,533	176,091	204,941	324,788
Fifth day	242,100	160,932	200,270	282,388

MAYOR FILES DECLINATION.

Berry and McKee Also Reject Backing of Queens Independents.

Mayor Walker, Controller Berry and Aldermanic President McKee declined last night to run on the Independent ticket in Queens with Borough President Harvey and his fellow-Republican nominees. The necessary papers, signed by the Democratic "big three" were filed with the Board of Elections by Charles F. Kerrigan, Assistant Mayor, who said that Mayor Walker and his running mates had no comment to make on their withdrawal from the independent slate.

The Mayor's declination, as well as those of his associates, was interpreted in political circles as an expression for their party regularity.

Another declination filed last night was that of William C. Ryan, who was named by the Square Deal party as its candidate for Surrogate. Mr. Ryan was a Democratic candidate for the same office before the primary election, but withdrew in favor of District Attorney Newcombe.

The declination of Francis X. Ongaro as candidate for Alderman from the Sixty-second District in Queens on the Liberal ticket was also filed. The name of Angelo M. Ferri was substituted.

James G. Rann, nominee of the Square Deal party for Borough President of the Bronx, filed a declination shortly before the expiration of the time limit.

Other declinations were those of Harry Daly, Independent Democratic nominee for Register of Queens County, and Alexander Merk, Liberal party nominee for Assemblyman from the Fifth Assembly District, Queens.

A petition Against the candidacy of Assemblyman Louis J. Lefkowitz, Republican, on the Square Deal party ticket, was filed with the Board of Elections by Simeon J. Beckerman, who alleged that there were irregularities in the nominating petition. Assemblyman Lefkowitz is the Republican nominee from the Sixth Assembly District, Manhattan.

BONWIT TELLER
FIFTH AVENUE AT 38TH STREET

STORE OPEN ALL DAY TODAY . . . (COLUMBUS DAY)

Special Values for Today

Black Russian Caracul Coats

A Limited Number . . . Trimmed With Kolinsky

270.00 *Regularly 350.00*

An unusual presentation from a value as well as a fashion standpoint, for every smart person knows the importance of caracul this season. Smart fashions, made of a fine selected quality with Bonwit Teller's unexcelled workmanship. All full length models.

furs . . . second floor

Women's and Misses' Gowns

For Street and Afternoon

45.00

The new silhouette is smartly interpreted in these fashions that include light-weight woolens, perfectly tailored, and flat crepes, and satins, many with lingerie touches. Unusual details make each model individual and charming.

women's gowns . . . second floor — misses' gowns . . . sizes 12 to 20 . . . third floor

Fur Trimmed Cloth Coats

For Women and Misses

120.00 160.00 210.00

Coats trimmed with a wide diversity of the smartest furs . . . Persian lamb, krimmer, lynx, fox, beaver, caracul, seal, mountain sable, Jap mink . . . in new fashions that feature the changed silhouette and its details. Every coat typical of Bonwit Teller quality and workmanship.

women's coats . . . second floor — misses' coats . . . sizes 12 to 18 . . . third floor

Sports Frocks, Coats, Suits

35.00 55.00 79.00

Sports Frocks . . . Those one and three-piece frocks for which there is a decided vogue this season, especially in ostrich tweed, cloth, covert, silk crepe, thin tweeds and jersey. Many fitted, waistline models . . . all with longer skirts.

Sports Coats . . . A varied collection of indispensable sports coats . . . many one of a kind . . . all made of imported tweed in attractive designs and colors . . . all furred with beaver, kit fox, raccoon, mountain sable or Jap mink.

Knitted Tweed Sports Suits

The fashion that smart women are wearing with and without a topcoat . . . three-piece suits with tuck-in jumpers or one-piece frocks with matching cardigans. **29.00**

sports clothes for women and misses . . . fourth floor

Costume Ensembles

Regularly 145.00 **110.00** *Regularly 175.00* **135.00**

An unusual selection of that fashion for which smart women have shown a decided preference . . . included are informal types of tweeds and rough woolens and more formal models for afternoon . . . all fur trimmed with beaver, caracul, natural kid, and, of course, lapin. Sizes 14 to 20.

costume ensembles . . . second floor

ORGANIZERS DRAFT WORLD BANK BOARD

Decide at Baden-Baden to Give Initial Shareholders Power to Name Americans.

FEDERAL RESERVE TO HELP

Delegates Recommend That Governors Be Allowed to Meet Away From Headquarters City.

Wireless to THE NEW YORK TIMES.

BADEN-BADEN, Oct. 11.—A tentative agreement was reached today at the bankers' conference here on the rules governing the composition of the board of directors of the Bank of International Settlements. After a long discussion it was decided to follow closely the outline included in the Young plan, but the American governors, instead of being named by the Federal Reserve or any other American institution, will be selected by the governors named by the central banks of the six countries which will be the initial shareholders of the bank, England, France, Germany, Italy, Belgium and Japan.

This does not mean the Federal Reserve will not be consulted regarding the choice of American officials. It will be consulted, just as it was regarding the delegates sent to this committee, but its action will remain purely unofficial and the European body will retain its right to choose the American bankers for the world bank's board.

Non-Permanent Terms Changed.

According to the committee's decisions this morning, the non-permanent members of the board will have terms of three years, against five proposed in the Young plan. This is to permit a greater possibility of rotation in control, but there will be no provision against re-election.

Another new feature was introduced regarding the six governors representing the original member nations. The Young plan provided that these would be the governors of the central banks of their countries. The committee has introduced a clause allowing them to appoint alternates to serve for them on the board, or to name permanent substitutes who will be definitely invested with their powers and may act through the agency of an alternate. This right will be denied to the American members who will be named by these six governors.

As conceived by the committee, the board of directors will be formed as follows:

Six governors of the original member nations' central banks, their alternates or substitutes. It is believed most governors of central banks will name substitutes.

Two American governors selected by the six first members of the board.

Six additional governors selected by each original governor from his own country as a representative of finance or industry.

From a list of four nominees from each additional country which obtains shares of the bank's capital the board will select two additional governors.

France and Germany, during the period of reparations payments, may each name one additional member to the board of governors.

Wider Latitude for Meetings.

In referring to this question the drafting committee of bankers recommended that the statute be phrased to provide that regular meetings of the board of governors need not necessarily meet in the city chosen for the bank's headquarters. This provision may have a bearing upon the selection of the bank's domicile as it gives a wider latitude if the board members are not required to be present in that city for bank meetings.

The committee proceeded rapidly with its discussions today. It was considered probable that the first reading of the statute drafts would be completed tomorrow afternoon. The first meeting of the drafting committee to frame the text for the second reading probably will be called tonight. There will be no sessions of the committee on Sunday.

That the position of the American members of the board of directors of the Bank of International Settlements will be distinctly weakened by the refusal of the Federal Reserve Bank to accept the responsibility which apparently is acceptable to the central banks of every other country was indicated in today's discussions.

The United States members will wield less power than their colleagues from the six other nations constituting, with America, the original members of the bank. As to the composition of the board the only voice the Americans will share with the other members will be in the election of members from nations outside the big seven.

The Young plan provides that members of the board shall reside near the headquarters city to be able to attend board meetings. This will practically compel United States members of the board to reside abroad, which would virtually exclude bankers actively engaged in business in the United States from membership. On behalf of the Americans and other members in distant countries it is still possible some means will be devised for voting by proxy, but conditions thus far outlined will necessitate the residence abroad of at least one American governor.

Fraser Joins Conference.

Leon Fraser, a member of the bureau of the Agent General for Reparations, arrived today from New York to attend the conference. He lunched with Jackson E. Reynolds of New York, chairman of the conference, and after the luncheon was in conference for two hours with Mr. Reynolds before the afternoon meeting. Mr. Fraser then sat as an expert with the American delegation, and will continue in that capacity.

The committee approved, without fixing specific details, the proposal that the bank shall issue a regular statement of its position at least monthly. The committee adopted almost verbatim the section of the Young plan relating to the bank's profits. Another committee will be appointed to deal with jurisdictional questions and the question of whence the bank will draw its authority.

Hammond Feted in Spain.

Special Cable to THE NEW YORK TIMES.

MADRID, Oct. 11.—Ambassador Hammond, whose resignation has been accepted by President Hoover and who expects to leave Madrid before the end of this month, was the guest of a farewell luncheon today at the Ministry of Foreign Affairs. Premier Primo de Rivera the host, warmly praised the departing envoy's work at Madrid and expressed regret that Mr. Hammond is leaving the post.

MAID LOST 48 PEARLS, ROSZIKA DOLLY SAYS

Mrs. Davis Refuses to Give Up $240,000 Gifts From Her Husband.

Wireless to THE NEW YORK TIMES.

PARIS, Oct. 11.—Roszika Dolly's pearls continue to occupy the time of French magistrates and French lawyers. Her husband, Mortimer Davis, bought them for her for 6,000,000 francs (about $240,000), but, not having enough money, he signed a series of instalment bonds. Then the bonds were not met and the two necklaces were sequestered at the request of the two jewelers from whom they had been purchased. Forty-eight pearls were missing.

Miss Roszika, accompanied by former President Millerand as her lawyer, appeared before a magistrate today and told him lightheartedly that her maid had lost these forty-eight pearls, which were worth 200,000 francs (about $8,000). Two jewelers had offered to withdraw their suit for payment if they recovered these forty-eight pearls or even if the two necklaces were handed back with the forty-eight pearls still missing. But Mrs. Mortimer Davis attaches great sentimental importance to these other pearls which were not lost, but are in the magistrate's safekeeping.

"They were a gift from my husband," she plaintively declared, "and I really cannot give them up."

She was informed that if she did not give up the pearls her husband would be sued for most of the 6,000,000 francs which still are due.

"Oh, he will pay," said Miss Dolly with a smile and left the court.

MINING TRUST OBTAINS LAND IN AUSTRALIA

London Offices Report Queensland Concession of Lead and Zinc Fields.

Wireless to THE NEW YORK TIMES.

LONDON, Oct. 11.—The Mining Trust, Ltd., of which Leslie Urquhart is chairman, issued from its London offices the following statement today: "The Queensland Parliament has passed a bill granting to the Mining Trust, Ltd., the exclusive concession of rights, on favorable terms, over a large area of government land containing lead and zinc. The Mining Trust has also acquired under option terms a further large area, where the existence of these metals is definitely proved. It is believed that the mineral occurrences on both areas are analagous to the Mont Isa Lead and Zinc Mines which the Mining Trust controls."

This statement was issued after the receipt by Mining Trust Ltd., of a number of inquiries, some of them from New York, as to how it might be affected by charges recently made in the Queensland Parliament, on the second reading of the bill granting the new concessions, that the former concessions needed investigation.

The shares of the Mining Trust showed strength here today. A recent report of the company showed that in addition to other resources, it has £1,000,000 cash ($4,867,000) in the banks. Mr. Urquhart is due back in London tomorrow from his trip to Australia, and is expected to announce to the shareholders the details of the trust's new undertaking in Australia.

SOVIET ANGERED BY COSTE.

Moscow Resents Flight Over Forbidden Area and Reported Sale of Plane

Special Cable to THE NEW YORK TIMES.

MOSCOW, Oct. 11.—Moscow is greatly angered because Dieudonne Coste, who obtained a permit to fly over Soviet territory on the condition that he did not pass Irkutsk and refrained from flying over the military zone between Chita and the Chinese border, not only flew over the zone but on his arrival at the Manchurian town of Tsitsihar is reported to have sold his plane to the Chinese military authorities.

President Baranof of the Soviet Civil Aviation Committee said:

"In flying over the military zone Coste committed a grave breach of courtesy and an infringement of international law which we shall not forget in relation to future requests from French pilots for permission to fly over Russian territory. To sell the plane to the Chinese authorities at a moment of severe tension with the Soviet we consider an unfriendly act, which makes Coste guilty of deceit and smuggling."

The Soviet Army newspaper, Red Star, publishes a cartoon with the caption "The Air Smuggler from Paris," showing a pilot in French military uniform extending his arms from an airplane and saying "Sold" to a Chinese officer, who is holding up a bag of gold.

PARIS, Oct. 11 (AP).—The French Air Ministry and the constructors of Dieudonne Coste's long distance plane and motor said today they had no knowledge of any sale of the machine to the Chinese as reported in Moscow. They said they doubted it.

AIDE TO COL. ROOSEVELT.

C. H. Terry, Formerly of Long Island, Becomes Secretary.

Wireless to THE NEW YORK TIMES.

SAN JUAN, Porto Rico, Oct. 11.—Charles H. Terry, formerly of Long Island, this afternoon was named private secretary to Governor Roosevelt, the Governor's first official appointment. Mr. Terry lived at East Moriches and was graduated from Wesleyan University, Middletown, Conn.

He succeeds Richard J. Vandeusen, who is retiring to practice law. Mr. Vandeusen served as secretary to Governor Towner and to Governor Yager. Mr. Terry was in the public school system from 1902 to 1915 and since has served as chairman of the civil service commission and general supervisor of elections.

REFUSES TO PART FROM DOG

Beatrice Lillie Goes to France to Escape English Quarantine.

Wireless to THE NEW YORK TIMES.

LONDON, Oct. 11.—Unwillingness to be separated from her pomeranian dog for six months led Beatrice Lillie, who is Lady Peel in private life, to disembarg at Cherbourg yesterday on the arrival of the liner Majestic from New York.

Traveling with her mother and son, Robert, she had intended to come direct to London, but when she found a permit was necessary for the dog to land in England, where it would be quarantined for six months, she decided to leave the ship at the French port.

AUSTRALIAN VOTERS GO TO POLLS TODAY

Labor Promises Its Cooperation With Premier MacDonald for World Peace.

FOES PLEDGE HOME PEACE

Issue Is Nationalist Arbitration Bill to End Dual Jurisdiction Over Industrial Disputes.

Special Cable to THE NEW YORK TIMES.

MELBOURNE, Oct. 11.—The MacDonald Labor Government in Great Britain, "where a great new hope succeeds the despair of other days," was held up as an example today by leaders of the Australian Labor party on the eve of the Federal general election tomorrow.

In his final appeal to the electors James Henry Scullin, the Labor leader, asserts that Premier MacDonald has shown the world that Labor is best fitted to govern the British Empire.

"A Labor government in Australia," he said, "assuredly would cooperate with the British Labor Government in the development of the empire and in its noble efforts toward world peace."

The main issue of the election is Prime Minister Stanley Bruce's arbitration bill for abolishing the dual system of the industrial arbitration courts by closing down the Federal courts. On this he was defeated, mainly owing to the defection from the National party of former Prime Minister William Hughes, the "stormy petrel" of Australian politics.

In the last Parliament the Nationalist and Labor parties each returned thirty members and the Country party held the balance of power with thirteen members. Mr. Hughes today is standing as an independent Nationalist.

Australia now fights its elections peacefully and eggs as an argument have almost disappeared since the one thrown at Mr. Hughes in 1917. Mr. Bruce, the empire's youngest Prime Minister, based his appeal on the ground that the government stands for the principles of industrial regulation, peace in industry, the continuity and expansion of employment, and the highest wages and best conditions that industry can provide.

Labor has injected the whole question of a protected standard of living into the campaign. The Labor party numbers 750,000 trade unionists in a total electorate of 3,500,000, scattered over an area greater than the United States without Alaska and more than thirty times the size of Great Britain. Most of the Australian electors are not definitely attached to any political party, and revolts of trade unionists against Labor as a party are not unknown. It is largely the "Red" affiliations of the Labor party, coupled with the effect of the doings and sayings of political and industrial extremists, that have kept the Labor party in opposition more than a dozen years.

The Senate remains intact, and if Mr. Scullin obtains a majority in Parliament tomorrow he will still be faced by a strong Nationalist majority in the upper house.

The campaign has been fought over an area of 3,000,000 square miles. Balloting lists were distributed by train, steamer, auxiliary vessels, automobiles, camels, airplanes, horses and donkey teams. It may require three months for the ballots in outlying polling places to reach the returning officer, but the polling is not generally so close that the results can be affected by delays due to floods or droughts.

In Australian elections all British subjects over 21 years old have a vote unless they are in jail or lunatics, but the aboriginal natives have no vote. Electoral enrolment and voting are both compulsory, and after each election the Federal Treasury benefits considerably by fines from electors who have neglected to vote or not offered an acceptable excuse.

CHILE'S AIR MAIL CONTRACT

To the New York, Rio and Buenos Aires Line, Not to Grace Airways.

Tri-Motor Safety Airways, Inc., which recently received the contract to carry Chilean mail en route to the United States, is a subsidiary of the New York, Rio & Buenos Aires Line, Inc., and not of the Pan-American Grace Airways Company as erroneously stated yesterday in publishing a special cable dispatch from Santiago to THE NEW YORK TIMES. The New York, Rio & Buenos Aires line now operates three Ford tri-motor planes on the Transandean route and James H. Rand Jr., a director, announced yesterday that it was contracting for other airplanes of this make. Sikorsky seaplanes owned by the company are not used in this service.

Simon Art Sale Realizes $840,000.

Wireless to THE NEW YORK TIMES.

BERLIN, Oct. 11.—A total of 3,500,000 marks ($840,000) was realized from the two-day sale of the art collection of the late Edouard Simon. Today Cardinal Bartholomeo Farratino's table, a piece from the sixteenth century, was bought by the Goldschmidt Galleries for 62,000 marks ($14,880). A portas (breviary) from the Gubbio Palace was bought by Mr. Heilbronner of New York for 50,000 marks ($12,000).

RAINS GALLERIES INC.
Auctioneers & Appraisers
3 East Fifty-third Street

WILL SELL AT AUCTION
THURS., FRI. & SAT.
October 17th, 18th and 19th
At 2:30 P. M. Each Day

A Magnificent Assemblage of
ORIENTAL RUGS
OF THE FINEST QUALITY
ALL COLORS & SIZES
BEING STOCK OF A WELL KNOWN WHOLESALER AND IMPORTER
SILK RUGS . SAROOKS . ROYAL KASHANS . KESHARIES . ISPAHANS . LOVERE KERMANSHAHS BOKHARAS . CHINESE . Etc.
NOW ON EXHIBITION
SPECIAL EXHIBITION
SUNDAY, Oct. 13, from 2 to 5 P. M.

S. J. Rains
Auctioneer

B. ALTMAN & CO.
FIFTH AVENUE, NEW YORK Telephone: MURray Hill 7000
GENTLEMEN'S OUTFITTERS

An Important SALE of
English Overcoats
Grampian Fleeces---Scotch Tweeds
Tailored in London Expressly for This Event $67

This Altman Sale—planned months in advance—brings to New York the finest products of Scotch looms and London tailors. All the popular overcoat styles are represented—ulsters, raglans, fitted models, loose slip-ons, single- or double-breasted—in the new Autumn shades, navy blue or oxford grey.

These are coats of distinguished, individual character.

MEN'S CLOTHING—SIXTH FLOOR

AND FOUR SPECIAL SALES

Neckties $1.35
A special event that features ties of the moment in both colour and pattern. The qualities are such as are found ordinarily at much higher prices—Moire Failles, Stripes, Warp Prints, Small Figures.

Pajamas $1.95
The Autumn weights done in fresh, new patterns—or solid colour, piped broadcloth—and offering an assortment of models. Sizes are small, medium, large and extra large. A truly unusual value!

Robes $14.50
A sale of importance to owners of motor cars. Special Altman robes, frieze cloth with border of broadcloth. Solid colours with plain or plaid reverse side. An extremely low price for robes of this quality.

Washable Capeskin GLOVES, $2.00 pair
The ever popular one-clasp model, in light tan leather, ideally suited to Autumn wear

MEN'S FURNISHINGS—FIRST FLOOR

SHAW TELLS CRITICS THEY'RE NEVER GOOD

Dramatist as Their Guest of Honor Asserts, However, It Was Always So.

TELLS OF HIS OWN EFFORTS

Says at London Luncheon He Turned to Playwriting Because It Was Easier and More Illustrious.

By CHARLES A. SELDEN.
Wireless to THE NEW YORK TIMES.

LONDON, Oct. 11.—George Bernard Shaw today broke one of his strict rules—namely, never to have anything to do with dramatic critics—by going boldly as the guest of honor to the annual luncheon of the Critics Circle. It was not, however, such a serious violation of his rule as it seemed, for Mr. Shaw was not there in the capacity of dramatist so much as critic.

He was in a retrospective mood and told how he happened to become a critic in the most casual way. T. P. O'Connor, Mr. Shaw said, made him musical critic more than forty years ago because what Mr. Shaw had written up to that time on other subjects was ruining Mr. O'Connor's paper. So Mr. Shaw did not say much about lay writing today and the most vivid reminder that that is his present job was in the personnel of the men and women at the tables.

There were present enough actors and actresses who had appeared in Shaw plays to make up casts for all of his productions. The "American Ambassador" was there—not General Dawes, who now is half way across the Atlantic, homeward bound, but Mr. Vanhattan, who as American Ambassador in "The Apple Cart" will show up on the stage in New York in the course of this Winter with his proposal that America annex England.

Shaw Is Centre of Attention.

Cedric Hardwick, who as King Magnus in "The Apple Cart," and Edith Evans, who as Orinthia in the same cast, roll on the floor in each other's arms at the Queen's Theatre six evenings and two afternoons every week, sat at separate tables at the luncheon and never looked at each other. In fact, Miss Evans never moved her lorgnette out of the line of vision of Mr. Shaw's face, even when she was eating.

It is not only audiences that worship this cynical Irish dramatist but stage folk who people the world which he creates.

Next to Mr. Shaw himself as the luncheon hero was R. C. Sherriff, author of "Journey's End." He said that when the fate of his play was hanging in the balance a year ago last Summer, he was advised to send his manuscript to Mr. Shaw to get his opinion.

"I sat up all night making a nice copy of the play," said Mr. Sherriff, "and the next day I saw a picture of Mr. Shaw in swimming in France. I went to great expense to get a lot of French stamps in London for return postage and before I could send the manuscript I saw another newspaper picture showing Mr. Shaw in Switzerland.

"I spent another day collecting uncanceled Swiss stamps in London philatelic shops and sent off my manuscript, and the next day I saw a third newspaper picture of Mr. Shaw with his arm in a sling because he had been bitten by a mosquito.

"Then I was hopeless. I knew he would carelessly turn the leaves of my manuscript on his hand, doing two or three pages at a time, and missing my best lines. But he did not. He wrote me a good letter telling me not to burn down my house to roast my pig."

St. John Ervine, president of the circle, was toastmaster. In introducing Mr. Shaw he said all members of the craft of dramatic critics could be divided into three groups—"critics," reporters and Hannen Swaffer."

Mr. Swaffer is a London critic who calls Mr. Shaw a "tiresome old driveler."

Thinks Play Writing Easier.

"I used to be a critic," Mr. Shaw began. "I still regard it as one of the professions I keep in reserve. I gave it up because the profession of playwright which I adopted is very much easier, very much more illustrious and much more attractively remunerative. You will notice I don't say it was better paid.

"After all, a critic's payment was modest when I was in the first flight. I only got £6 (about $30) a week. That's as much as I ever got, but it was regular and you got a forty years' engagement. I should like to see an actor who would not take any salary on earth if he could get a forty years' engagement.

"Now I was a critic in those glorious times now spoken of with enthusiastic admiration, especially by the younger members, as the 'glorious '90s', the great days of those wonderful critics Archer and Walkley, Clement Scott, Thomas, Joe Nye and so on. I sat with those men on first nights and was one of them, and I find that a writer the other day in a Liverpool paper, in commenting on the reception of my last play, said:

"'Oh, what would the criticisms have been like in the really golden and palmy days of dramatic criticism? Think of what Archer would have written about it! Think of what Walkley would have written about it!'

"Well, I do think, and I am rather glad—well, I cannot say I'm glad—that two very affectionate friends of mine are dead, but, still, there it is.

Holds It Was Worse Then.

"I do feel called upon as a survivor from that time to tell you that dramatic criticism today is not worse than the criticism of that time. It could not be. After all, there are limits to what can be done by incompetence, by ignorance, by carelessness and by the irresponsible, and in those old days, several times a week, those limits were reached cheerfully. You may try as hard as you like. You can get no further.

"The gentleman who has just been mentioned by the president—Hannen Swaffer—he went out the other day for the record, and I believe he thinks he actually made it. He must not flatter himself. Let him go to the British Museum and turn up the newspapers of the '90s, and let him read the notice in which William Archer, our most enthusiastic and devoted worshiper of Ibsen—read the notice with which Archer received Ibsen's last play. He will read. Then you will hear about driveling idiots, back numbers and people who are making a miserable exhibition of themselves. Swaffer cannot get beyond that.

"Criticism is, has been and eternally will be as bad as it possibly can be. I am speaking as critic myself. I did it myself. I am criticising myself. It never can be worse. It is always down to the limit.

"I wonder why? That is well to begin with when you become a dramatic critic—and curiously enough we ourselves cannot tell you how you do become a dramatic critic. It happens to you in some extraordinary way. But when you become a dramatic critic nobody ever asks for your qualifications. I never was asked whether I could read or write, still less whether I had ever read Shakespeare or any of the other great dramatists whose names begin with the same two letters.

Started as "Critic of Music."

"I can, however, tell you why I became a critic. I did not at first become a dramatic critic. Your first steps in crime don't go as far as that. I started as a musical critic, or rather as a critic of music, which is not always the same thing. My first editor was T. P. O'Connor, and he made me musical critic, quite frankly and explicitly on the ground that he did it to prevent my writing about anything else than music. My other writings were ruining his paper.

"The only instruction he ever gave me—and it was very sound instruction—was, 'For God's sake, don't fill the paper with Bach in B minor.'

"Accordingly, I became a critic, and there was no inquiry into my qualifications. I was never interfered with by an editor. I remember on one occasion I wrote a notice in which I referred to an old melodrama and gave a little description of how it used to be acted. When my notice appeared I found this passage had been cut, and I asked the editor what was wrong with it. He said there was nothing wrong with it, but that the actress whom I had mentioned was his mother.

"Then I remember a critic who was interfered with, not on artistic, but on purely political grounds. Austin Harrison was critic of The Daily Mail, and when I began to make trouble in the theatre Austin Harrison was interested and wrote long notices of my plays. They were either not put in or they were cut extremely short. When Harrison, not understanding why this happened, asked Lord Northcliffe the reason. Northcliffe said, 'I am not running my paper to advertise a damned Socialist.'

See No Cure for Situation.

"So you see, a dramatic critic is never interfered with as such. Interference is always on political grounds. So you see, also, we have no qualifications. We can say exactly what we like. Nobody will interfere with us at all, and we are irremovable.

"We are entirely irresponsible. Whether we are qualified or not is pure accident. Under those circumstances—I'm sorry for it, but human nature is such that under those circumstances men always do their worst and they always will do their worst. There is no remedy whatever for it.

"The only consolation I have is that every notice I get advertises me. Also, you must remember there is one check on the badness of dramatic criticism and that is the talent of the critic. He cannot always help its creeping in in spite of himself.

"Many dramatic critics really are very clever, and when they are at their worst they cannot get quite as bad as their irresponsibility might prompt them to do. Sometimes you see an admirable notice—for instance, a notice of 'The Apple Cart,' which was written by your president. I thought it really was an admirable conception and a most praiseworthy performance for one so young, and I would like to give a sort of general hint to the whole circle that if they want to know the sort of notice I like, that's it.

"I hope I have not given away the show too much. I really want to do a service to critics because I think the public expects a little too much from them. I think if you will understand their position, if you will consider all that irresponsibility, all that certainty of our posts, the fact that no matter how ghastly a mess we make of it nothing happens, I think you will admit that under those circumstances we probably do well—just as well as you would do if you were in the same position."

DEFENDS 'PRINCE GALITZINE'

Princess Elizabeth Galitzine Declares Accused Man Is Her Son.

Wireless to THE NEW YORK TIMES.

GENEVA, Oct. 11.—The case of "Prince Constantin Galitzine," who was arrested here recently for frauds alleged to have been committed in Lucerne and Brussels, is becoming more complicated.

The police have discovered that the elderly woman accompanying the man is the authentic Princess Elizabeth Galitzine of Petrograd, who lost nearly all her fortune after the Russian Revolution and who fled to Brussels, when her husband was killed by the Reds.

There is no police charge against the princess, who insists that Constantin is her son, but the police are doubtful of this story and believe her to be the victim of an adventurer.

The inquiry continues and further revelations are expected.

BRINGING ART WORKS HERE.

Maurice Fromkes Starts From Madrid With Spanish Paintings.

MADRID, Oct. 11 (AP).—Maurice Fromkes, New York portrait painter, and Mrs. Fromkes left today for Gibraltar to embark on the steamship Augustus. He is taking with him paintings representing leading figures in Spanish art and sciences, which he will exhibit in New York.

Mr. Fromkes, a native of Poland, has devoted much of his work in recent years to Spanish subjects and is well represented in museums here.

ASSERTS CZAR STILL LIVES.

Emigre at Copenhagen Says He Has Spoken to English Secretary.

Wireless to THE NEW YORK TIMES.

COPENHAGEN, Oct. 11.—Fantastic rumors to the effect that the Czar of Russia and his family were miraculously saved and are still alive are circulating in emigré circles here, but they are being taken with the greatest reserve.

The story is based on a declaration made by the chairman of the International Russian Monarchist Organization at Copenhagen, M. Brandt, who maintains he has seen and spoken to Mr. Johnson, English secretary of the Czar's brother.

M. Brandt, visiting the Grand Duchess Olga at her villa in North Zealand, conveyed to her the compliments of Czar Nicholas as coming from Mr. Johnson. The duchess was at first terrified but recovered and flatly refused to believe the story.

Lady Diana Chooses Name for Son.

Wireless to THE NEW YORK TIMES.

LONDON, Oct. 11.—It is expected that the infant son of Lady Diana Duff Cooper, born a few weeks ago in a London nursing home, will be named John Julius. Arrangements for the christening have not yet been completed. As Lady Diana Manners she appeared as the Madonna in "The Miracle."

Registration Booths Open All Day.

Registration for the New York City election on Nov. 5 will end today. The registration places will be open from 7 A. M. to 10:30 P. M.

SAKS-34 STREET
At Broadway

FAMOUS ENGLISH TOPCOATS

29.50

When It Comes to Topcoats...
The English Know How

AND

When It Comes to English Topcoats
Saks-34 Street Knows How

BECAUSE

not only do we specialize in fashion

BUT

we likewise concentrate on value.

PURE NEW WOOL CLOTH MADE IN SCOTLAND
SCOTTISH WOOLEN

MEN'S TOPCOATS—SIXTH FLOOR

There's Just The Right Touch of Warmth for Fall in These Men's

Flannel Robes

10.00

Single and double-breasted styles . . . in solid colours and smart stripings . . . superbly tailored from collar to hem . . . truly an extraordinary value.

MEZZANINE FLOOR

A Timely Offering!

Men's Fall Headwear

IN NEW SEASON STYLES AND COLOURS

The 5.00 and 6.00 Grades

Special, 3.95

Hats that are characteristically Saks-34 Street in style, quality and workmanship . . . embodying the most desirable features of the Fall and Winter styling.

STREET FLOOR

An Exceptional Offering for Columbus Day!

Men's English Gloves

3.95

Handsewn, washable gloves of bark-tan African capeskin . . . in button, clasp, or slip-on styles . . . in orange, tan, biscuit and cream shades!

STREET FLOOR

An Exceptional Columbus Day Opportunity!

Hand-Tailored Neckwear

MADE IN PARIS

Special, 1.00

Neckwear that is distinctly of the 2.00 to 3.00 grades . . . tailored with Old World skill of fine Old World fabrics . . . in neat, conservative patterns for the well-dressed New Yorkers.

STREET FLOOR

when you want a florist

MAX SCHLING
SAVOY PLAZA • NEW YORK
PHONE VOLUNTEER 7600

The Hilltop Coat provides the luxury of fur at a fraction of its cost

$39.75

Places to wear a Hilltop Coat: snuggled up close to someone at the wheel of a peppy roadster...high on the crest of a wind-swept stadium...striding along through gold and russet drifts on a winding Westchester road...wherever you may walk, roll or fly under the high blue skies of Autumn.

It is made of "Ombrepaca" ...a marvelous new fabric with a deep pile, soft, snug and silky.

A big muffle-up collar protects your ears when the air turns frosty. The long, willowy body lines are in the manner of the moment. In warm shades of brown, sizes 12, 14, 16, 18, 20.

•

NOTE. *The demand for these coats is so eager that it is almost impossible for us to keep them in stock.*

The WOMAN'S SHOP OF WEBER and HEILBRONER

34th and BROADWAY — 76 NASSAU ST.
57th and BROADWAY — BROADWAY and CORTLANDT

ADVERTISEMENT.

SHE THOUGHT HER CASE HOPELESS

Yet ALL-BRAN Brought Relief Almost Immediately —No Trouble Since

When constipation once gets a grip on a person, it is almost impossible to relieve it, let alone prevent it with drugs and treatments. But here's a lady who was freed from her suffering—read her letter.

"Mine was an extreme case of constipation and although I had tried about everything that was recommended to me, I had almost given up hopes of ever being relieved.

"One day I came across your advertisement, so I thought I would try ALL-BRAN. It relieved me almost immediately and I have had no trouble since, which was almost three months ago."—Mrs. E. E. Leslie, 2104 Lyman St., Flint, Michigan.

Your system must have roughage or bulk daily, otherwise constipation is almost inevitable. Kellogg's ALL-BRAN will supply this bulk. It is a healthful cereal to eat every day. To use in cooked dishes or serve with milk or cream. To mix with other cereals.

Kellogg's ALL-BRAN is guaranteed to relieve constipation and to prevent it. Far better than pills and laxatives whose doses often have to be increased to be effective. Two tablespoonfuls daily—chronic cases, with every meal. It is 100% bran and is 100% effective. Doctors recommend it. Your grocer sells it. Served by hotels, restaurants, dining-cars. Made by Kellogg in Battle Creek.

Kellogg's ALL-BRAN

CHILLY? ...OF COURSE!

+

Food is always kept below 50 degrees—the refrigeration safety point.

+

FRIGIDAIRE

At the Electrical Show

or

39 West 45th St., New York City

+

VILLA VALLÉE

"10 EAST" 60th STREET

DINNER & SUPPER

DANCING

MR. EMIL COLEMAN and His Original Orchestra

SALESMAN WANTED

by wholesale dealer of meats and poultry, supplying hotels, institutions, etc. Man thoroughly acquainted with this line and with a good following can make permanent, profitable connection. Salary or commission basis.

T 496 TIMES.

Premier RAMSAY MacDONALD'S visit to America has projected the issue of DISARMAMENT as the paramount international question.

Dr. Philip Marshall Brown, Professor of International Law at Princeton, *Professor H. S. Quigley*, Professor of International Law at University of Minnesota, two outstanding authorities, treat the subjects of Disarmament and The Freedom of the Seas in comprehensive and informing manner in

October Issue

Current History

The Monthly Magazine of The New York Times Co.

Numerous Other Important Contributions

ON NEWS STANDS, 25c

CURRENT HISTORY IS A CHRONICLER NOT A CRITIC. READ THE MAGAZINE TO KEEP YOU WELL INFORMED

CARDINAL WARNS OF INDECENT BOOKS

Hayes in Pastoral Letter Draws "Widespread Vulgarity" to Attention of Catholics.

PRAISES RECENT PROTESTS

Announces Diocesan Committee on Literature Is Ready to Advise on Good and Bad Literature.

Declaring that there is a "widespread vulgarity of concept and expression," Cardinal Hayes issued a letter yesterday to the pastors of the 444 churches in the Archdiocese of New York in which he admonished "our Catholic people, and especially our youth, against unclean literature whether it be in the form of book, periodical or newspaper."

The Cardinal directed that his pastoral be read in all the churches at every mass tomorrow.

He announced that the diocesan committee on literature had perfected its organization and that the committee would bring "to the attention of 'the faithful' at regular periods the knowledge they should have of publications which are to be shunned as dangerous or to be accepted as elevating, edifying and wholesome."

The Cardinal dated his letter "the feast of the Most Holy Rosary," which was on Monday. He will sail Tuesday at midnight to give an account of his stewardship for the last five years to Pope Pius XI.

The Cardinal's Pastoral.

The pastoral is as follows:

Cardinal's Residence, 452 Madison Avenue, New York City.

Reverend and dear Father:

A commission, appointed by me more than a year ago, has been endeavoring to reach a practical and effective method of promoting good literature, and of minimizing as least, where it is not possible to prevent, the evil of dangerous and pernicious publications.

You will recall the solemn admonition issued by the Holy See with regard to current evil literature. The introduction reads as follows:

"Among the very noxious evils which in our day tend to destroy utterly Christian morals and injure beyond words souls redeemed by the blood of Jesus Christ, that class of literature which panders to sensuality, to wicked passions, and to a sort of lascivious mysticism must be stigmatized as the greatest. Such literature takes the form of romance or novel, of drama or comedy and every day grows more and more widespread.

"If these classes of literature to which so many readers, particularly among the young, are strongly attracted, would keep within the limits of modesty and propriety, they could not only provide harmless recreation, but they could also help build the moral character of the readers.

"Unfortunately we cannot deplore too deeply the grave danger arising to souls from this deluge of books whose frivolous fascination is equaled only by their immorality." (Supreme S. Cong., Holy Office, May 3, 1927.)

Calls Publishing Feverish.

In this age of feverish publishing and indiscriminate reading, the question of books and their proper use presents a problem as pressing as that of Catholic education. The human soul is directly influenced by reading and is extremely sensitive to the good or bad impressions arising therefrom. Ideas imbibed from books, magazines, and other forms of literature enter the soul somewhat as food is digested and converted into the substance of the body. This is not a new truth. Saints and sages have uttered it from the beginning. Saint Basil, fourth century, wrote: "It is a disgraceful thing to keep away from harmful food and yet exercise no choice in the kind of studies by which the soul is fed." Socrates, long before Basil, advised a friend to be more careful about the kind of learning he imbibed than the food he ate.

Bad reading makes for bad living. While most harmful to youth, those of maturer years are not necessarily immune. It is very difficult, without special supernatural grace, for man or woman, even of strong character and deep faith, to neutralize the influence of an evil book. All, young and old, should remember the teaching of the Church on this subject: namely, that the reading of literature which is a proximate occasion of sin against faith or morals, is prohibited by the natural law; and that the literature prohibited by ecclesiastical law as dangerous cannot be read without permission of the Bishop—a permission only granted for some serious reason.

Cultured, clean-minded people, may well lament and weep over the debasement of our literature from its noble mission of refining, inspiring, and exalting the human mind. All too evident and offensive is a widespread vulgarity of concept and expression. In the name of freedom, a reasonable, decent restraint in treating of things sexual and sexual is sadly wanting. The moral law is flagrantly outraged by a strange perversion that would glorify vice and shame. The dominant tone reaches no higher than what is earth-born, fleshy and pagan. The spiritual element in literature yields to what has been called "a purely animal faith."

Commends Recent Protest.

One of the hopeful signs of a surcease of depraved literature, now publicly displayed and sold, even to the young, is the emphatic protest and revolt on the part of many leading authors and critics, against the present deplorable condition of the book world. Their innate sense of moral decency and literary culture has prompted them to express their mind publicly, in no uncertain language. Before me lies a large portofolio, bulging with accumulated material containing their denunciation of the evil.

We are living, as far as the literary world goes, it would seem (quoting their very words) in an "age of abandon," with "promoters of the literature of nakedness" preaching "canons that are of such a poisonous nature that to set them out in deceptive colors of romance is like showing disease germs." We have "the display and exploitation of the most immoral qualities of the human animal." Again we read, "obscene and suggestive books are the worst form of crime against immature and impressionable minds. They are the sure-fire disseminators of mental disease." Another observation is this: "There is no better index to the character and caliber of a people than what they read. The increased public demand for bad reading matter means a corresponding decrease in the demand for good" and "the most deadly thing about it is that it is the youth of the country which is absorbing most of the literary poison." A striking cartoon portrays, "Disease, Crime and Unclean Literature" as "The Common Enemy."

In view of this foul abomination that has been permitted to go unchallenged until recently, and even now not altogether effectively, I solemnly appeal to and admonish our Catholic people, and especially our youth, against unclean literature, whether it be in form of book, periodical or newspaper. Indulgence in such literature violates conscience—not a question of regulation or censorship on the part of the Church, but a matter of conscientious obedience to the law of God.

Our diocesan committee on literature has perfected its organization and hereafter will function by bringing to the attention of the faithful, at regular periods, the knowledge they should have of publications which are to be shunned as dangerous, or to be accepted as elevating, edifying and wholesome.

I feel assured that you, reverend dear father, will cooperate in the fullest possible measure with the commission, which will communicate with you, from time to time, either directly or by general public announcement.

Earnestly requesting your own prayers and those of your flock, on this the eve of my departure for Rome, I am faithfully your shepherd in Christ,

PATRICK CARDINAL HAYES,
Archbishop of New York.

P.S.—Please read this letter at all the masses on Sunday, Oct. 13.

THE DIOCESAN COMMITTEE

Right Rev. Mgr. Michael J. Lavelle, LL.D., chairman.
Right Rev. Mgr. John P. Chidwick, D.D.
Rev. John J. Wynne, S.J.
Rev. James M. Gillis, C.S.P.
Very Rev. Michael J. Ripple, O.P.
Rev. Bernard Licking, C.SS.R.
Rev. Fidelis J. Reynolds, O.F.M.
Rev. Arthur J. Scanlan, D.D., secretary.

Feast of the Most Holy Rosary, 1929.

STABBED MAN ARRAIGNED.

Victim of Fight on Leviathan Held as Suspect in Swindle.

After spending the night in Bellevue Hospital, where he was treated for stab wounds he was said to have received aboard the liner Leviathan during a gambling altercation, Samuel P. Giraux, 57 years old, of the Hotel Majestic, was arraigned in West Side Court yesterday morning on a charge of suspicion of grand larceny. Giraux was arrested when the liner docked on Thursday.

The police said he was stabbed Tuesday night by a man who evaded them. The assailant, they said, was one of a group of ten professional gamblers with whom Giraux had been friendly. In court Giraux was accused of being one of four men who swindled D. W. Moran, a retired builder, of 367 Park Place, Brooklyn, out of $27,000 in February, 1926, by means of false tips on horse races.

Through his attorney Giraux denied any part in the swindle. Magistrate Goodman fixed bail at $10,000 and postponed the hearing until Oct. 21. Giraux then returned to the hospital.

SENATE ELIMINATES 'OBSCENE' BOOK BAN

Continued from Page 1, Column 2.

Montana, remarked that some of Mr. MacDonald's writings might be considered as too "radical" for importation. From what he heard, the Senator said, Premier MacDonald's recent address to the Overseas Writers might even be considered "radical" under the proposal of the finance committee; yet, he continued, Senators who now stood for that proposal recently wildly applauded Mr. MacDonald in the Senate and "wined and dined" with him.

"You don't mean 'wined'?" queried Senator Copeland.

"I'll withdraw that," was the reply.

Text of the Amendment.

The amendment, as adopted, reads:

(a) Prohibition of Importation—The importation of all indecent and obscene prints, paintings, lithographs, engravings, drawings, postcards, transparencies, photographs, photographic plates, advertisements, casts, instruments and other articles of an immoral nature, and of all drugs or medicines, and all articles whatever, for the prevention of conception or for causing unlawful abortion; and any book, pamphlet, paper, writing, advertisement, circular, print, picture or drawing urging forcible resistance to any law of the United States, or containing any threat to take the life or inflict bodily harm upon any person in the United States, and all lottery tickets and all printed paper that may be used as lottery tickets, and all advertisements of any lottery is hereby prohibited.

No such articles, whether imported separately or contained in packages with other goods entitled to entry, shall be admitted to entry; and all such articles and, unless it appears to the satisfaction of the collector that the obscene articles contained in the package were enclosed therein without the knowledge or consent of the importers, owner, or consignee, the entire contents of the package in which such articles are contained shall be subject to seizure and forfeiture under the customs laws;

Provided, that the drugs hereinbefore mentioned when imported in bulk and not put up for any of the purposes hereinbefore specified, are excepted from the operation of this subdivision.

In the debate Senator Borah quoted Woodrow Wilson as saying that if a man had foolish ideas he should rent a hall and the public would take care of him. The Senator said that the seditious literature proposals would leave the decisions to subofficials incapable of determining them, a sentiment in which Senators Cutting, Brookhart, La Follette and others heartily concurred.

"Is there a Senator in this chamber," Mr. Borah asked, "who would allow these clerks to select his library? I have a book in my desk now which they might exclude. My books are my friends, my associates, and I don't propose to let any one select them. I would accept the policy of John Milton and let the public select what it wants to read."

Senator Cousens favored liberalization of existing law, but wanted some tribunal established to pass on questionable literature. Senators Brookhart, Wagner and Borah agreed that before any one could be punished for circulating "indecent" literature a jury should decide whether the writing was actually obscene.

Mr. Wagner commented that, when he was on the bench in New York the novel "Mlle. Maupin" came up for discussion. Two or three paragraphs were termed "obscene," but when the whole book was read to the jury they acquitted it of such a charge.

"The road to enlightenment is not a Federal highway," said Senator Robinson of Indiana. "It cannot be surveyed in advance. Each man traveling the road must find the way for himself. I do not see that the law now on the statute book can be defended in any way, and I believe the amendment of the House and Finance Committee regarding seditious literature only makes it worse."

Senator Trammell did not wish to go on record as approving the entry of indecent literature, but Senator LaFollette espoused the Cutting proposal warmly. The Wisconsin Senator said the government had survived from its establishment until 1842 without restrictive laws of the character now existing, and that they are unnecessary.

Senator Goff pleaded against breaking down the present law, and Senator Heflin earnestly denounced indecent literature, fascism and communism.

Mr. Caraway, one of the Southerners supporting Mr. Cutting, demanded the right of free speech, even in writing. Alluding to the counteracting effect of suppression, he remarked:

"More people than ever became interested in evolution after William J. Bryan opposed it."

Vote on the First Amendment.

The roll-call leading to the defeat of the first Cutting amendment, which would have admitted what might be termed both "obscene" and "seditious" literature for any necessary court review in this country, follows:

FOR THE AMENDMENT—33.

Republicans—11.

Blaine	Frazier	McMaster
Borah	Howell	Norbeck
Brookhart	Johnson	Norris
Cutting	La Follette	

Democrats—22.

Black	Hayden	Thomas (Okla.)
Blease	Kendrick	King
Bratton	McKellar	Wagner
Caraway	Pittman	Walsh (Mass.)
Copeland	Robinson (Ark.)	Wheeler
Dill	Simmons	
Fletcher	Stock	
George		
Hawes		

AGAINST THE AMENDMENT—33.

Republicans—21.

Allen	Hastings	Sackett
Bingham	Hatfield	Schall
Capper	Jones	Shortridge
Cousens	Keyes	Smoot
Dencen	McNary	Stelwer
Fess	Metcalf	Thomas (Idaho)
Gillett	Moses	Vandenberg
Glenn	Oddie	Watson
Goff	Patterson	Wolcott
Goldsborough	Phipps	
Gould	Reed	Waterman
Greene	Robinson (Ind.)	Watson
Hale		

Democrats—12.

Barkley	Glass	Sheppard
Brock	Heflin	Smith
Broussard	Overman	Stephens
Connally	Bansdell	Trammell

Pairs.

For the Amendment—Nye, Republican; Swanson and Walsh (Mass.), Democrats.

Against the Amendment—Means, Burton and Hebert, Republicans.

Not Voting and Not Announced.

Republicans—Dale, Edge, Fess, Townsend.

Democrats—Ashurst, Harris, Harrison.

Farmer-Labor—Shipstead.

The manner in which fourteen of the States split on this original Cutting proposal was as follows:

STATE.	FOR.	AGAINST.
Alabama	Black	Heflin
California	Johnson	Shortridge
Florida	Fletcher	Trammell
Idaho	Borah	Thomas
Massachusetts	Walsh	Gillett
Maryland	Tydings	Goldsborough
Missouri	Hawes	Patterson
Nevada	Pittman	Oddie
No. Carolina	Simmons	Overman
So. Carolina	Blease	Smith
Tennessee	McKellar	Brock
Utah	King	Smoot
Washington	Dill	Jones
Wyoming	Kendrick	Warren

In the second roll-call, Senator Blease, who previously voted "aye" switched to "no." Senators who voted "no" on the first and changed to "aye" on the second vote were:

Connally	Gillett	Walcott
Broussard	Glenn	
Cousens	Bansdell	

Senator Pine, who did not vote on the first, voted "aye" on the second roll-call. Senators Bingham, Glass, Gould, Stephens and Waterman voted "no" on the first and were absent on the second. Senator Norbeck voted "aye" on the first, and was absent on the second.

Vote on Modified Amendment.

The vote on this second roll-call, by which the modified amendment passed, was:

FOR THE AMENDMENT—55.

Republicans—15.

Blaine	Frazier	LaFollette
Borah	Gillett	McMaster
Brookhart	Glenn	Norris
Couzens	Howell	Pine
Cutting	Johnson	Walcott

Democrats—23.

Black	Hayden	Thomas (Okla.)
Bratton	King	Wagner
Broussard	McKellar	Walsh
Caraway	Pittman	Wheeler
Connally	Ransdell	
Dill	Robinson (Ark.)	
Fletcher	Simmons	
George	Stock	
Hawes		

AGAINST THE AMENDMENT—33.

Republicans—22.

Allen	Keyes	Sackett
Capper	McNary	Schall
Dencen	Metcalf	Shortridge
Fess	Moses	Smoot
Goff	Oddie	Stelwer
Goldsborough	Patterson	Thomas (Idaho)
Greene	Phipps	Vandenberg
Hale	Reed	Warren
Hastings	Robinson (Ind.)	Watson
Hatfield		

Democrats—8.

Barkley	Heflin	Smith
Blease	Overman	Trammell
Brock	Sheppard	

Paired.

For the Amendment—Nye, Republican; Copeland, Swanson and Harrison, Democrats.

Against the Amendment—Burton, Jones, Kean and Townsend, Republicans.

Absent or Not Announced.

Republicans—Bingham, Gould, Dale, Edge, Hebert, Norbeck and Waterman.

Democrats—Ashurst, Stephens, Glass, Harris and Kendrick.

Farmer-Labor—Shipstead.

A protest by officers of the American Federation of Labor against recent statements by Senator Ashurst, Democrat, of Arizona, was sharply rebuked by the Senate when, on a viva voce vote, a telegram which they had sent to Senator Reed, Republican, of Pennsylvania, was expunged from the record. Senator Robinson, Democratic floor leader, criticized Senator Watson, the majority leader, for offering the telegram to be read.

The message, which came from Toronto, where the federation is in convention, was signed by Matthew Woll and other officials of the executive committee of America's Wage Earners' Protective Conference. It protested "the malicious and unwarranted insinuations" which, it stated, Senator Ashurst made toward Senator Reed when the Pennsylvania, "at labor's request," was urging adoption of legislation "of great value to the American wage workers."

The telegram referred to the defeat by the Democratic-Progressive coalition of a section of the tariff bill which would have permitted manufacturers, producers, wholesalers and organized labor to intervene in valuation cases affecting the tariff, and asked that the vote be reconsidered. The section, which concerned reappraisal cases, was defeated by 44 to 41. Yesterday the Senate approved by a vote of 42 to 37 another section allowing the same interests to participate in appraisal and classification cases.

The Senate Finance Committee had proposed the new privilege for labor, but the coalition fought against the first section, not because it opposed labor, but because it desired to strike at the manufacturers. Because the first vote was so close, administration leaders set out today to try to reconsider the first.

When Senator Watson presented the telegram and asked to have it read, Senator King, Democrat of Utah, objected, saying the communication was an attack on Mr. Ashurst, who was absent. Senator Robinson objected to including it in the record, and Mr. Watson endeavored to withdraw it, saying he meant no reflection on Mr. Ashurst.

"I have the floor," shouted Senator Robinson. "This is unusual and I am surprised that the Senator from Indiana has presented a message reflecting on his colleague. Must the Senate open its doors to attacks from the outside agencies? I cannot find language suitable to go in the record to characterize the action of the majority leader in presenting the telegram."

Mr. Watson tried hard to withdraw the telegram, but Mr. Robinson exclaimed: "I demand that it be expunged."

The Senate did so without a roll-call. No negative votes were heard. Later, Mr. Watson repeated a denial of intention to reflect on Mr. Ashurst.

Text of the Telegram.

The telegram, which had not been half read, when the flare-up occurred, was as follows:

"Executive committee America's Wage Earners' Protective Conference, composed exclusively of international unions affiliated with American Federation of Labor, at meeting here tonight strongly protest the malicious and unwarranted insinuations made by Senator Henry F. Ashurst on floor of Senate Tuesday, Oct. 8, toward Senator David A. Reed when Senator Reed was, at labor's request, urging the adoption of legislation of great value to the American wage workers.

"Official representatives of American wage workers in conference here are amazed at attitude of some members of Senate who were elected on promise that they were friendly to the best interests of American wage workers for their vote denying to American labor the right to be heard before customs court on matters vital to their interests and to their employment opportunities.

"We look upon this action of some Senators as giving preference to the products of foreign workers and American importers and against the best interests of American wage workers. We respectfully ask that this action denying labor the right to be heard before customs court be reconsidered and labor's right to be heard established.

"We respectfully ask that this telegram be read to Senate and inserted in Congressional Record."

The message was signed by Matthew Woll, president; James Maloney, vice president; Charles L. Blaine, secretary; I. M. Ornburn, treasurer, and M. J. Flynn, executive secretary.

Watson Tells Hoover Poor Prospect.

Senator Watson, the Republican floor leader, told President Hoover late this afternoon that as matters stand it looked as if the special session would end without passing any tariff bill.

The majority leader told the President that at the rate the Senate was disposing of administrative sections of the bill, he doubted even if debate on the schedules would be started by the first Monday in December, when the special session automatically ends.

"The President," said Senator Watson tonight, "did not say anything one way or the other about the tariff situation in the Senate. As a matter of fact, he knows just about what we know in the Senate. He could not be expected to know any more.

"We are doing the best we can, but I must say it looks discouraging. The fact is, we simply cannot speed up the coalition. As matters now stand, there is no doubt in my mind but that consideration of the bill will extend well into the regular session. I would not hazard a guess how far into that session it will extend."

Last Chance to Register Today.

The last chance to register for the city election on Nov. 5 will be today. The registration places will be open all day from 7 o'clock in the morning until 10:30 in the evening. If you do not register, you cannot vote.

Columbus Day Today! Take advantage of these pre-season values

HART SCHAFFNER & MARX TOPCOATS AND OVERCOATS

$29 — TOPCOATS AND OVERCOATS THAT WERE $35

$39 — TOPCOATS AND OVERCOATS THAT WERE $50

$57 — TOPCOATS AND OVERCOATS THAT WERE $60 $65 $75

THIS pre-season selling is making new friends for the Wallach stores . . . Includes our entire stock of topcoats and several thousand winter overcoats

WALLACH BROTHERS

NEW YORK

53 Broadway
249 Broadway at Chambers
Fifth Ave opposite the Library
Fifth Avenue corner 28th
41st at 7th Avenue
246-248 West 125th St.
Fordham Rd. corner Marion Avenue
Court corner Montague Brooklyn

JAMAICA, L. I.
Jamaica Ave corner 166th St.

NEWARK
828-830 Broad Street

SUGGESTS CHANGE IN TRAFFIC LIGHTS

Lamont Committee Would Substitute Progressive for Synchronous System.

ELEVATED ROADWAYS URGED

Reports to Capital Meeting Show That Parking at Department Stores Brings No Business.

Special to The New York Times.

WASHINGTON, Oct. 11.—The substitution of progressive for synchronous control light systems, proper laning of streets, more effective enforcement of existing regulations and the betterment of mass transportation by public carriers were among suggestions put forward today for immediate improvement of traffic conditions in cities by the Committee on Relief of Traffic Congestion appointed by Secretary Lamont. Local surveys which would lead to full development of existing facilities were also advocated.

Other measures to be included in a long-time program of future improvements were recommended, among them street widening, provisions for parallel streets, elimination of "bottle-necks," increased capacity of intersections and the erection of bridges and elevated roadways.

Badly regulated signal control systems, excessive street storage of vehicles in the business district, intersections unable to handle the traffic fed into them, mixed through and local traffic, inadequate regulating facilities and ineffective supervision and enforcement were among the causes cited as contributing to the congested condition of streets and highways.

In obtaining immediate relief and carrying out the long-time program, the committee urged coordination of official effort and the cooperation of the public.

The parked automobile was blamed by some members for using street space needed for moving vehicles. Reports from a survey in a Middle Western city indicated that only 5 per cent of the cars parked along the 400-foot frontage of a department store brought customers to the store. In an Eastern city only 8 per cent of the cars parked around a department store belonged to customers.

A cause of congestion was found in a report that in some communities as high as 30 per cent of the vehicular traffic in business areas was through traffic. Improved street design, the building of demonstration highways for traffic tests and consideration of the needs of smaller communities were urged.

FALL ENTERS COURT IN A WHEEL CHAIR

Continued from Page 1, Column 3.

gestion at the base of the right lung, that bronchial pneumonia was indicated. While Mr. Fall's temperature was nearer normal today, there was no improvement in the pulmonary phase of the case.

Asked by Justice Hitz how long it would be before it would be safe for Mr. Fall to be brought back into court, Dr. Leech replied not less than three weeks, "under the most favorable conditions." He added that Mr. Fall was certainly in no condition to appear today.

When Dr. Leech concluded his testimony there was not a person in the courtroom who was not convinced that the final hour of Fall's fourth ordeal in a criminal branch of the United States courts was near.

Fall's Physician Agrees on Condition.

Justice Hitz then called Mr. Fall's personal physician, Dr. Safford, to the witness chair, and Dr. Safford had agreed with the three doctors appointed by the court that the defendant was a very ill man.

When asked by Justice Hitz if, in his opinion, Mr. Fall would be able in the near future to stand the ordeal of a long trial, Dr. Safford replied he would not be ready to answer that question before Monday.

Dr. Safford added that Mr. Fall was susceptible to the "slightest cold."

It was evident to all in the court room that Justice Hitz was puzzled as to the course to pursue. He made it plain that the decision of "three physicians of the highest integrity" had much weight with him. He asked Owen J. Roberts of government counsel how long he thought the trial would last.

Mr. Roberts replied about three weeks. Mr. Hogan said he thought it might be possible to finish in less than that time.

Mr. Roberts indicated that the government would not oppose a motion for a mistrial. He referred to the effect on the jury of the picture of Mr. Fall in court with a doctor on one side of him and a nurse on the other, unable to rise from his seat without assistance.

Seeing this picture, the jury, he said, would necessarily find it difficult to render an unbiased verdict. He intimated that the government would not consider this exactly fair.

Fall's Dramatic Entry.

Promptly at 3 o'clock court reconvened and immediately Mr. Pomerene made the request for a mistrial. He cited the testimony of Dr. Leech, Dr. Thomas and Dr. Tewkesbury, physicians of so high standing, he added, that no one could doubt the authority with which they spoke. Mr. Pomerene was concluding when suddenly the door leading into one of the jury rooms was opened.

A moment later a wheel chair appeared. In it was a white-haired old man, wrapped in blankets. His face was ashen and he appeared weak almost to the point of utter exhaustion.

Dr. Safford and Miss Smith, the nurse, flanked him. Just behind came his two daughters, Mrs. C. C. Chase of El Paso and Mrs. Brant Elliott of Three Rivers. Mrs. Fall did not appear. With them were Edward L. Doheny, Mark Thompson, personal counsel, and Houston Fall, a nephew.

The whole thing was a complete surprise to the crowd in the court room. The government lawyers and the newspaper men had heard talk of a "big surprise," but not until it came did they know what it was going to be. For a full minute the room was as quiet as a tomb.

Justice Hitz looked at Mr. Hogan and then at Mr. Fall. The jury was not in the room. Very slowly Mr. Fall was wheeled to his old place at the left and of the defense counsel table. He was lifted from the chair and placed in the big green morris chair which he uses at the trial. Not a word had ben said all this time.

Finally, Mr. Hogan turned to Justice Hitz and said the defense was ready to proceed with the trial. Justice Hitz asked if this announcement was made with the full knowledge of the report of the doctors. The answer was in the affirmative.

Trial Ordered to Proceed.

"Bring in the jury, the case will proceed," said Justice Hitz.

Mr. Fall crumpled back in his seat. Now and then he spoke a whispered word or two to Dr. Safford or Miss Smith. Once or twice he wrote brief notes which were handed to his counsel.

The first witness called was Clarence C. Chase, son-in-law of the accused man. Mr. Chase testified that he had handled some of the $100,000 which Mr. Fall obtained from Mr. Doheny, in making payments for additional ranch lands at Three Rivers, N. M. He said that Mr. Fall did not at first tell him from whom he obtained the money, but subsequently told him that he had borrowed it from Mr. Doheny.

On cross-examination by Mr. Hogan, Mr. Chase testified there never was in his mind any question but that the money was borrowed and was properly secured by a note signed by his father-in-law.

He said there had been no secrecy about the negotiations for the additional lands. Mr. Fall had the money in cash and many persons saw it, Mr. Chase said.

The only other witness was Edward C. Finney, Solicitor of the Department of the Interior, who was Assistant Secretary of the department during the Fall régime. Practically all of his time this afternoon was taken up identifying official records, including the original Elk Hills lease, letters and telegrams that passed between himself and Mr. Fall and department orders. He was still on the stand when court adjourned until 10 o'clock tomorrow morning.

ENTIRE FARM BOARD GAIN APPROVAL

Senate Committee Votes Favorably on 8 Nominees as Progressives Go to Hoover.

ONE VOTE AGAINST LEGGE

McKelvie and Williams, Targets of Drive, Are Opposed by Three—Ballots on Rest Unanimous.

Special to The New York Times.

WASHINGTON, Oct. 11.—President Hoover scored a substantial victory today when the fight against the confirmation of his eight nominees of the Federal Farm Board collapsed at an Executive session of the Senate Committee on Agriculture.

By a vote of 14 to 3, the committee, it was said, agreed to report favorably the nomination of Samuel R. McKelvie, former Governor of Nebraska, the wheat representative, and Carl Williams of Oklahoma, spokesman for cotton, against whom the principal drive was made.

One vote was cast against Alexander Legge, chairman of the board. The nominations of five others, C. C. Teague of California, C. B. Denman of Missouri, James C. Stone of Kentucky, W. F. Schilling of Minnesota and Charles S. Wilson of New York were approved without opposition.

In this instance the Republican-Democratic coalition, which has been forceful in the Senate of late, did not operate. All of today's negative votes were cast by Democrats. The Northwestern progressive Republicans, who have been critical of the Farm Board's wheat policy, refused to join the Democrats in their fight on the Hoover nominees. It is understood, however, that Senators Frazier of North Dakota and Norbeck of South Dakota voiced disapproval of the McKelvie appointment.

Session Behind Closed Door.

The action of the Senate Committee virtually assures final approval by the Senate of all the eight members of the Farm Board. Senator McNary, chairman of the Committee on Agriculture, reported the eight names to the Senate, and will ask for action on them next week.

Today's session was held behind closed doors. It is understood, however, that the three Senators who voted against the confirmation of Mr. McKelvie were Messrs. Smith of South Carolina, Caraway of Arkansas and Wheeler of Montana, all Democrats.

These three Senators have been outspoken in criticizing the failure of the Farm Board to use government money to enter the market to buy surplus wheat and cotton.

It is reported that the three votes in the committee against Mr. Williams were cast by Senators Smith, Wheeler and Heflin of Alabama.

To Consider Wheat Problem.

It also was reported that the one vote against Chairman Legge was cast by Senator Wheeler.

Surprise was expressed at the failure of the Progressive Republicans in the Senate Committee to go along with the Democrats, the two groups having worked in close harmony during the consideration of farm relief legislation and in the present fight over the tariff. Some Democrats on the Senate Committee today were the warmest defenders of the Farm Board's membership.

HEADS MARYLAND PRISONS.

Dr. Thayer of Napanoch Institution Is Chosen for New Post.

Special to The New York Times.

BALTIMORE, Md., Oct. 11.—Dr. Walter N. Thayer Jr., superintendent of the New York State Institution for Defective Delinquents at Napanoch, was appointed superintendent of all Maryland State prisons today by the State Department of Welfare at a salary of $5,000 a year. He will assume the newly created office on Nov. 1.

Baltimore political leaders opposed appointment of a man from out of the State.

Dr. Thayer arrived in Baltimore this afternoon and announced a few minutes later that he would accept the appointment. He called on Governor Ritchie later in the day, and the Governor announced that he was pleased with the appointment.

LESS WHISKY SHIPPED OVER CANADIAN BORDER

WASHINGTON, Oct. 11.—Only 48,625 cases of whisky destined for the United States were cleared in September from Canadian custom houses opposite Detroit, as compared with shipments aggregating 154,429 cases in September, 1928, Assistant Secretary Lowman said today.

The total for September was the lowest recorded, Mr. Lowman added. In October the shipments reported by Canadian customs were 54,520 cases.

Registration Booths Open All Day.

Registration for the New York City election on Nov. 5 will end today. The registration places will be open from 7 A. M. to 10:30 P. M.

We take Our SCISSORS in hand

ARMED to the teeth, and ready to believe the worst, we are at this moment attacking a weak, defenseless woman's garment. The victim is one of a collection of so-called washable silk, but before we buy them to sell as washable we're going to make sure they are exactly that.

We're going to know what they'll stand in the way of warm water, hard wear, and pressure at the elbows. We're going to amputate a slice of material and subject it to a powerful light so that we'll know how it will behave in the sun.

The manufacturer who made them, claims they are wonderful values. In a little while we'll know whether we agree with him or not. If we don't, he'll have to find some other market for all but the one we have dissected. If we do,* we'll buy the whole batch, and sell them to you at such a modest figure that you won't expect nearly as much of them as we do!

Bureau of Standards

MACY'S

34th STREET & BROADWAY

*We cannot tell every single flawed merchandise that comes into the store, but we do everything we possibly can to eliminate all but the most satisfactory goods. Manufacturers consider this a protection to their customers.

Busy but not *too* Busy

Saturday afternoon in Macy's Shoe Department is never a lonesome occasion. Frankly, we're pretty apt to be crowded. That's natural. Crowds mean lots of business. A great volume of business keeps prices low. Low prices bring the crowds. And that brings us right back where we started. Except that we haven't said a word about how well we look after our crowds and how we sit up nights thinking of ways to keep them happy and comfortable.

We want the crowds, so we're glad to do everything possible to make Macy's a pleasant as well as a thrifty place to shop. That's why we have more escalators and elevators and salespeople than any other store in town. That's why we put in an air-cooling system for hot weather. That's why we were happy to page a customer in our Children's Shoe Department on a particularly busy Saturday afternoon recently.

Someone telephoned and asked if it would be possible to find a certain Mrs. McGrath then at large among the shoes. Mrs. McGrath was identified and connected with her feverish friend, whereupon we went back to our scheming on behalf of our public—staked out a claim for an additional set of escalators, gave the new 35th Street elevators a dose of cod liver oil, and shortened a piece of our very best red tape.

MACY'S

34TH STREET AND BROADWAY

There is also a

SACKVILLE OVERCOAT

$37.50

WITH all the intrinsic value that the name Sackville stands for.

MEN'S CLOTHING
Fifth Floor, East Building

MACY'S

34TH STREET AND BROADWAY

*Reg. U. S. Pat. Off.

EXPLORING THE DEEPS OF SPACE

"The Universe Around Us," in which Sir James Jeans, eminent British astronomer, makes intelligible to the layman the changing conceptions of the universe, based on modern scientific theory, reviewed by Charles Johnston in

The New York Times
BOOK REVIEW

Tomorrow, Sunday

ORDER THE TIMES AT YOUR NEWS STAND

FLIERS FIGHT HAZE, LAND IN FLORIDA

Ford Reliability Tour Pilots Reach Jacksonville in Hop From Augusta.

ONE BENDS A PROPELLER

Poindexter, Operating Unfamiliar Plane, Is Uninjured in Day's Only Mishap.

From a Staff Correspondent of The New York Times.

JACKSONVILLE, Fla., Oct. 11.—A good quartering tail wind aided the progress of the seventh day in the National Air Tour for the Edsel Ford reliability trophy. Several ships which had fallen a day or more behind for minor reasons regained the pack and will start out from this airport tomorrow morning once more on even terms with the others.

Just before the planes took off from Greenville, S. C., at 10 A. M., the giant Curtiss Condor landed there, having run in from Richmond, the Wednesday night stop. The plane, which is the largest in the tour, with its eighteen passengers turned back to Richmond yesterday morning with a crippled ignition system on one of its two 650 horsepower Conqueror motors.

The big craft took off first in the day's run from Greenville and was beaten to Augusta, Ga., the noon stop, only by Steve Lacey in a little Wright-Cessna monoplane, which made the fastest time on the morning hop.

Pass Lands Hit by Floods.

Again before the afternoon takeoff from Augusta the Warner-Cessna, which was well in the running, piloted by Earl Rowland as far as Richmond, dove across the finish line to catch the fleet. Rowland was forced to abandon the tour because of sudden illness at Richmond.

Lacey's mechanic, who is also a pilot, went back from Winston-Salem, N. C., picked up the plane at Byrd Field, Richmond, checked in and out of each stopping point and delivered it to Henry Poindexter, its newly appointed pilot, in time for this afternoon's flight over lands laid waste within the past few weeks by floods.

The only mishap in the evening landings occurred when Poindexter nosed over and bent his propeller. He brought the ship down a few feet from the solid runway in heavy sand. A new propeller was offered by D. M. Hackman, and Poindexter will take off on time with the other contestants tomorrow morning.

Only two planes are now missing, one which crashed at Baltimore and a little Gypsy Moth which is still undergoing repairs, due to a squashed landing last night.

In the afternoon flight Lacey again led the contestants into Jacksonville.

Livington Retains Lead.

The route was covered with a heavy haze and the fliers were forced to fly in unusually rough air. Such flying is hard on smaller planes and altitudes of more than 1,000 feet obscure the ground enti...y.

The entire entourage arrived safely, however, and were met by an enthusiastic crowd of more than 20,000. The fliers were entertained at dinner in the evening by the people of the city.

Aside from the elimination of the Curtiss Condor from the first ten, the official point score announced by the scoring committee tonight showed no major change in the standing of the first ten contestants. The scores at the end of today's run were as follows:

Name of Machine	Pts.
John Livingstone, Whirlwind-Waco	19,981
Art Davis, Whirlwind-Waco	17,967
M. E. Zeller, Special Ford	16,784
D. Morgan Hackman, Whirlwind-Fairchild K. R. 34	16,679
George Haldeman, Whirlwind Bellanca	14,627
R. A. Nagle, Whirlwind Bellanca	13,723
J. C. Cone, Challenger Commandaire	12,875
Mrs. Keith Miller, Whirlwind Fairchild K. R. 34	12,857
Earl Rowland and Henry Poindexter, Warner-Cessna	12,118
E. S. Warner, Wasp Ford	12,079

AIR MAIL TO LINK US WITH ARGENTINA TODAY

7,100-Mile Route Between Buenos Aires and Miami Longest of Kind in the World.

Special Cable to THE NEW YORK TIMES.

BUENOS AIRES, Oct. 11.—The departure of the Pan-American-Grace Airways plane from this city tomorrow morning with mail for the United States will mark the first regular air mail service between Argentina and the United States over a route which the company's officials here say is the longest air mail route in the world.

The mail will travel 7,100 miles from Buenos Aires to Miami, where it will be delivered to the United States air mail service. The distance from Buenos Aires to New York over this route is 8,600 miles. The plane which will leave here tomorrow will return from Santiago, Chile, Monday afternoon with the first United States air mail, which left Miami Oct. 5.

The northbound postal rate is 17 centavos (about 7 cents) per gram and insures delivery by air to the nearest city served in the United States by air mail. The service is to be weekly, leaving Buenos Aires and Miami on Saturdays and arriving in Miami and Buenos Aires on the ninth day after departure. The steamship mail service requires from eighteen to twenty-four days between New York and Buenos Aires.

The planes will collect and deliver mail in twelve countries along the mail line of the route between Buenos Aires and New York, and they will also pick up at several points mail from branch lines, giving the United States direct air mail service with twenty-four Central and South American republics and the West Indies.

The company plans to cover the route in six days as soon as it acquires bigger and faster planes, which are now being manufactured.

MIMIC AIR ATTACK TODAY.

Fort Totten to Man Guns to Repel Bombing Raid on Manhattan.

The guns of Fort Totten, near Bayside, Queens, will be unlimbered this afternoon against a simulated aerial bombing attack on Manhattan. The "attacking" air fleet will come from Mitchel Field and the information at Fort Totten is that the attack will start about 3 P. M. At that time, motorized 3-inch guns and automatic sound detectors will be manned and the whole force will stand by to clear the air of the invaders.

Artillery reserve officers of the area will attend and Colonel Frank K. Fergusson, commandant of the Second Coast Artillery District, which includes all New York's defenses against attack by sea and air, will open the program with a speech. There will be a regimental parade, with the motorized artillery in line, and then a demonstration of the installation of the anti-aircraft batteries.

Searchlights have been provided with the other equipment to repel a night attack scheduled for 6:30 o'clock.

CREW BALKS ON TAKING ZEPPELIN POLAR TRIP

Declines to Enlist for Flight—Society's Secretary Remains Confident It Will Be Held.

Wireless to THE NEW YORK TIMES.

FRIEDRICHSHAFEN, Oct. 11.—Whether the Graf Zeppelin will be placed at the disposal of the Aero-Arctic Society for its polar flight next year has suddenly become doubtful, as a muster of the crew reveals that to a man it declines to enlist for the Arctic cruise.

The refusal, it is learned, is not a question of wages so much as a feeling that Germany's only available dirigible should not be offered for such a precarious experiment as a polar flight, inasmuch as its loss would leave Germany without a serviceable Zeppelin to carry out the company's plans for a transatlantic service.

Captain Lehmann, who would be in charge of the Zeppelin on its polar cruise, accepted the assignment on the condition that he would have a trained crew. In view of the attitude of the men who flew around the world with Commander Eckener and previously accompanied him on his several transatlantic crossings, it is now believed that the Aero-Arctic Society will be confronted with the necessity of abandoning its scientific polar exploring, as Commander Eckener will not attempt to influence the attitude of his men.

In addition, questions of a technical nature relating to the adaptability of the Graf Zeppelin in its present structure for Arctic flights must also be decided.

BERLIN, Oct. 11 (AP).—There is only one chance in a hundred that the North Pole flight of the Graf Zeppelin next year will not take place as scheduled, according to Captain Walter Bruns, secretary of the Aero-Arctic Society, which is sponsoring the expedition.

Despite reports from Friedrichshafen that the Graf Zeppelin's crew had refused to participate in the flight, Captain Bruns was sure it would take place.

"It is possible that some members of the crew are unwilling to make the flight but hardly probable that all will refuse," he said. "The expedition must take place, according to the contract between the Aero-Arctic Society, the Reich Transport Ministry and the Zeppelin Works."

Captain Bruns said that the Zeppelin Works had agreed to furnish the airship and a crew for a certain sum.

"It is, therefore, none of our concern how the Zeppelin Works intend to carry out the contract. If the crew must be wholly or partly changed, it is something that the Zeppelin Works must worry about."

ASKS REGULATION OF AIR COMMERCE

Senator Walsh of Massachusetts Introduces Bill Extending Powers of I. C. C.

Special to The New York Times.

WASHINGTON, Oct. 11.—Federal regulation of Interstate Commerce engaged in by air carriers is proposed in a bill introduced in the Senate today by Senator Walsh of Massachusetts. The bill provides that aircraft carrying passengers and property between States shall be supervised by the Interstate Commerce Commission.

It is similar to a bill presented in the House by Representative Cable of Ohio and provides that no air transportation company may operate as a common carrier of persons and property in interstate commerce unless it first obtains a certificate of public convenience and necessity from the Interstate Commerce Commission.

Such a certificate shall remain in effect until suspended or revoked for good cause by the commission. As a condition to the issuance of the certificate, the commission shall require the filing of bonds to guarantee payment of final judgments for damages against the carrier making application.

The bill further provides that all rates, fares and charges must be published, and that they cannot be changed without proper notice; prohibits discrimination and provides that the Interstate Commerce Commission may, on complaint or its own initiative, adjust rates and fares, if the same are unjust and unreasonable.

Each transportation company must designate an agent in Washington to receive service of orders and notices of the Interstate Commerce Commission. Violations of the act may be enjoined, and the act may be enforced in the Federal district court within whose jurisdiction the carrier making application is engaged in business. Appropriations of sufficient funds to carry out the provisions of the bill are authorized.

R. L. BROOKS IS WINNER IN AIR RACE TO LEROY

New York Pilot Makes 400-Mile Flight From Roosevelt Field in 2 Hours 38 Minutes.

Special to The New York Times.

LEROY, N. Y., Oct. 11.—Reginald Langhorne Brooks of New York City won the Donald Woodward airplane race from Roosevelt Field, L. I., to the Donald Woodward airport here today in a non-stop flight of 2 hours and 38 minutes. A silver trophy and a prize of $500 were awarded him. The 400-mile race, in which nine planes engaged, was one of the opening features of a three-day air meet at the airport.

Fred Taylor of Leroy and Frank Harris Jr. of Roosevelt Field were tied for second place with time records of 2 hours and 48 minutes. The second and third prizes were split between them. Warren White won the fourth prize and Otto Enderton the fifth.

FIVE YEARS' WORK IN LINDBERGH TOUR

Archaeologist Discloses the Results of 25 Hours in Air Over Mayan Ruins.

FOUR NOTABLE DISCOVERIES

Dr. Kidder Voices Confidence That Pioneer Aerial Exploration Will Lead to Others.

MIAMI, Fla., Oct. 11 (AP).—Dr. Alfred A. Kidder, director of the Archaeological Department of Carnegie Institute, said today that the airplane exploration of Maya ruins in Central America, which he had just completed with Colonel Charles A. Lindbergh, accomplished as much in twenty-five hours as it would take a ground expedition five years to do.

Pointing out in an interview that the two most important scientific results of the expedition were the locating and enumerating of the Indian cities and sites never before seen by white men, Dr. Kidder said:

"We pretty well covered the Mayan country, which includes the Mexican States of Yucatan, Campeche, Quintana Roo, Chiapas, Tabasco, the whole of Guatamala, British Honduras and the western portion of the Republic of Honduras.

Maps Course of Discovery Flight.

"We were in the air on our explorations about twenty-five hours. During that time, we discovered three hitherto unknown ruins of Mayan cities and a possible fourth.

"The ruins we discovered may be spotted on the map in the southern part of Campeche, about thirty miles

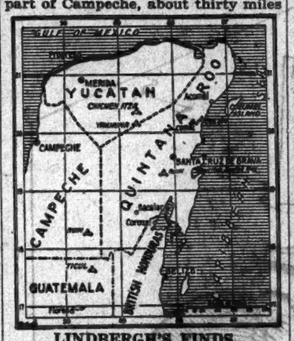

LINDBERGH'S FINDS.
Mayan Ruins in the Quintana Roo Region Located on Aerial Exploration.

north of the Guatamalan border, about thirty-five miles inland in Quintana Roo, almost directly west of Santo Bay; about the same distance inland from the coast in Quintana Roo and about thirty miles northeast of the second new ruin; and the possible fourth discovery is a ruin near Bacalar, probably about thirty miles east and a bit north of the mouth of the River Hondo which empties into Chetumal Bay.

"We could plainly see each of the ruins from the air, and we were perfectly able to locate and spot for future reference various physical features as landmarks. Among other ruins which we saw was one called Cobe, which has been visited only twice, the first time in 1925 by the Carnegie Institute.

"Tulum is the outstanding Mayan ruin from the air. It is just a ten-minute detour by airplane from Belize to Cozumel. Many persons will want to see that remarkable place.

"I feel confident that this first major aerial archaeological exploration will open the eyes of the public to the possibilities of Mayan ruins.

"It is unlikely that any Carnegie Institute expedition will at once exploit the new ruins discovered. There is enough work in front of us at present to keep us quite busy. However, it is quite possible that other archaeologists might organize expeditions of exploration to the ruins discovered.

"The chicle gatherers are greatly interested in discovering Mayan ruins and obtaining data important to archaeologists. We have standing offers of $25 reward for the discovery of new cities and $100 reward for dated stones. Most of the Mayan ruins, as is known, were discovered by these native gatherers of chicle."

One Who Never Heard of Lindbergh.

Dr. Kidder believes he has found the "only man in the world" who never heard of Colonel Lindbergh. He related an incident to the aviator which occurred soon after they had climbed atop an ancient ruin at Tulum. Three native chicle gatherers greeted the party. One of them, in poor Spanish, asked Dr. Kidder who the various persons in the party were.

"That," said Dr. Kidder, pointing to the famous aviator, "is Colonel Lindbergh."

"Gee!" or a word to that effect, came from two of the three chicle men, but the third remained unimpressed. Turning to the others he asked: "Who is he?"

"Fool," responded one of them, "don't you know who that is? That is Lindbergh, the man who flew around the world in one day."

Delayed by inclement weather and fatigue, Colonel Lindbergh rested here today. It was understood that he and Mrs. Lindbergh would leave in their private plane for Washington early tomorrow.

HOOVER FELICITATES CHINA.

Sends Message to President Chiang Kai-shek on Independence Day.

Special to The New York Times.

WASHINGTON, Oct. 11.—A message from President Hoover to President Chiang Kai-shek, extending congratulations upon China's independence day yesterday, was given out by the State Department today. It read as follows:

His Excellency, Chiang Kai-shek,
President of the National Government of the Republic of China, Nanking, China.

On this auspicious anniversary I extend to your Excellency sincere congratulations and the cordial wishes of the government and people of the United States for the continued prosperity of your great country. HERBERT HOOVER.

"First Mortgage" Closes Tonight.

"First Mortgage," which opened on Thursday night at the Royale Theatre, will be withdrawn tonight. "Murray Anderson's Almanac," which had been expected to close, may remain for another week at Erlanger's or move to another house. Other definite closings in the Broadway theatres tonight will be "Cape Cod Follies," "Ladies Leave," "Divided Honors" and the return engagement of "Porgy."

TO COACH YALE DRAMATICS.

Alexander Dean, Baker Aide, Has Reorganized Student Players.

NEW HAVEN, Conn., Oct. 11.—Alexander Dean, associate director in the Yale School of Drama and producer of several important plays in New York, has been appointed coach of the Yale University Dramatic Association for the coming year. Through the cooperation of Professor Frank W. Baker, head of the Yale School of Drama, Mr. Dean undertook the reorganization of the dramatic association upon its merger with the Yale Playcraftsmen last Spring and directed the commencement production of the association, "Captain Brassbound's Conversion."

Enthusiasm over the development of the association has resulted in a decision to make a Christmas tour of Southern cities. A protracted competitive series of tryouts will take place for the selection of the actors. Mr. Dean will conduct a playwriting group in connection with the association. Through Mr. Dean's cooperation a training school which will supply student directors and lighting technicians will be conducted under the auspices of the association throughout the coming year. There are to be four productions by the association this year.

Before coming to Yale Mr. Dean was associate professor and chairman of the department of drama at Northwestern University. He was also director of the North Shore Theatre Guild of Chicago and of the Little Theatre of Dallas, and director of drama at the University of Montana. He has acted with John Drew, Margaret Illington and Chrystal Herne and has been director of the Stuart Walker stock company in Dayton. He is the author of several books on the theatre and plays. With Clayton Hamilton, Kenyon Nicholson and the directors of the New York Theatre Guild, Mr. Dean has been selected to choose the prize-winning play in the playwriting contest conducted by the National Drama League and Longman-Green publishers.

PROKOFIEFF WORK HEARD.

Subdued Hisses Greet Premiere at Philadelphia Symphony Concert.

Special to The New York Times.

PHILADELPHIA, Oct. 11.—The American première of Serge Prokofieff's Second symphony, which was presented this afternoon at the Academy of Music by the Philadelphia Orchestra under Leopold Stokowski, had a somewhat hostile response from the audience. About a dozen listeners left hurriedly during the second movement. Among those who remained there was subdued, almost furtive, hissing.

Dr. Stokowski, with an abrupt gesture, had restrained any outburst after the shrill close of the first movement. At the end the applause was so perfunctory that for an interval it was uncertain whether the conductor would return for a bow of acknowledgement.

Critics, however, found arresting individuality in many passages of the symphony and a suggestion of folk-song inspiration in parts of the second movement.

The orchestra also played Mozart's "The Marriage of Figaro" and Dr. Stokowski's orchestral arrangement of the Bach choral prelude for organ, "We All Believe in One God."

José Iturbi, Spanish pianist, received an ovation after playing the Beethoven G Major Concerto. It was his American début.

ACTORS' FUND AIDED.

Last of Series of Luncheons Is Held —Special Matinee Soon.

The last of a series of luncheons to aid the Actors' Fund Matinee Club was held yesterday at the Hotel Biltmore. Mrs. George Vincent, Colonel Franklin Brown, Helen Westley, Josephine Hull, Linda Watkins and Tullio Carminati were among the speakers.

The organization's next activity will be a special matinee of "The Little Show," which will be given at the Music Box Theatre on Tuesday afternoon to aid the fund. On Friday afternoon Anne Morgan will give a tea on the stage of the Lyceum Theatre at which William A. Brady will be one of the speakers.

PAYS $5,000 TO CUSTOMS.

California Woman Fails to List All Goods in Trunks.

Mrs. K. S. Emery, wife of a California oil executive, appeared at the Custom House yesterday and paid a fine amounting to more than $5,000 for failure to declare goods brought into the country from abroad. Mrs. Emery arrived Tuesday night on the White Star liner Olympic and her baggage was taken to the appraisers' stores after a deputy surveyor suspected that she had not declared all her purchases in Europe.

Mrs. Emery brought in several large trunks and her maid had several trunks. After receiving her declaration customs inspectors learned that Mrs. Emery had omitted to include some valuable articles of clothing. The maid's trunks were released.

MUSIC NOTES.

The University Glee Club of New York, which opened its thirty-sixth season last Thursday night with a dinner and business meeting at the Army and Navy Club, attended by 100 active members, will start its regular Thursday night rehearsals on Oct. 17 at the same place, in preparation for its January concert in Carnegie Hall. Channing Lefebvre is the conductor and Dr. Arthur D. Woodruff conductor emeritus. Voice trials for applicants will be held at 8 P. M. on Oct. 15 in Studio 810, Carnegie Hall. Former college men desiring to join may apply to A. K. Taylor, 565 Fifth Avenue, Plaza 4200.

Harold Bauer and Nicolai Mednikoff are to give a two-piano recital in Scarsdale, N. Y., on Nov. 15 under the auspices of the Westchester Conservatory of Music and the music section of the Scarsdale Women's Club.

A dinner given by the American Opera Artists, Inc., is announced for Nov. 13 at the Hotel McAlpin.

The National Music League is enrolling new members at its offices at 113 West Fifty-seventh Street. Reduced rates for many concerts are given members, it is announced. Mrs. Otto H. Kahn is president of the league and Harold Vincent Milligan the executive director.

The new building of the Greenwich House Music School at 44 Barrow Street will open for the registration of students next Tuesday, Oct. 15, from 9:30 A. M. to 9 P. M. The school, which is a member of the Association of Music School Settlements, and through Greenwich House is affiliated with Columbia University, will offer many additional facilities in its new home. Marion Charles Rous is director and Enrique Carbonell director of the school orchestra.

The United Norwegian Singers of New York are to give a symphonic and choral concert on Oct. 18 at the Brooklyn Academy of Music in honor of Ole Windingstad, composer and conductor. The Scandinavian Symphony Orchestra, the male choruses of the United Norwegian Singers and the mixed chorus of the "Lerken" society will take part in the program, which is to be led by Mr. Windingstad.

Bronx House is opening a department for the study of wind instruments, which will be under the direction of John Petrie.

"Cavalleria Rusticana" and "Pagliacci" will be performed tonight at the Bronx Coliseum for the benefit of the Italian Hospital.

POLITICAL. POLITICAL.

Republicans:

The Republican Party of New York City will never be a militant organization unless and until every voter believing in its principles and policies registers and enrolls every year.

No *one* can vote on Election Day who does not register *To-Day.*

This is the Last Day!

Tammany cannot be curbed and driven from power so long as Republicans are indifferent and fail to register. Republicans of New York City have the power this year to bring about a change in the city administration.

It is time to change!

Stand by your party. Register and enroll TODAY and vote on Election Day.

Charles D. Hilles,
Republican National Committeeman
Emory R. Buckner
William N. Calder
Mrs. Norman Dike,
President, Women's Committee of 100
Philip Eltinge
Mrs. Morrell W. Gaines
Frederic R. Harris,
President, Republican Business Men, Inc.
Samuel H. Hoffstadter
J. Edward Lumbard, Jr.,
President, New York Young Republican Club
Ogden L. Mills
Cortlandt Nicoll
Albert Ottinger
Theodore Roosevelt
James R. Sheffield
Herbert N. Strauss,
Treasurer, Republican State Committee
Charles H. Tuttle
Frederick M. Warburg
Rosalie Loew Whitney,
Chairwoman, City Division-Women's National Republican Club

Ruth Pratt,
Republican National Committeewoman
Sarah Schuyler Butler,
Vice-Chairman, Republican State Committee
Hubert T. Delaney
Thomas C. Desmond
Charles W. Fillmore
James G. Harbord,
Chairman, Union League Club Campaign Committee for Hoover
William Hayward
Richard W. Lawrence,
President, National Republican Club
Arthur W. Little
Charles W. B. Mitchell
Almarindo Portfolio
Isaac Siegel
Meier Steinbrink
Henry W. Taft
Charles S. Whitman
Thomas W. Whittle
George W. Wickersham

THE SCREEN

By MORDAUNT HALL.

Will Rogers in Paris.

THEY HAD TO SEE PARIS, with Will Rogers, Irene Rich, Marriott Churchill, Owen Davis Jr., Fifi Dorsay, Ivan Lebedeff, Marcelle Corday, Theodore Lodi, Rex Bell, Christiane Yves, Edgar Kennedy, Bob Kerr, Marcia Manon, Andre Cheron, Gregory Gay and others, based on Homer Croy's story, directed by Frank Borzage; Fox Movietone and Hearst Metrotone news reel; "Scheherezade" with the Roxy chorus, ballet corps, Patricia Bowman, Leonide Massine and others. At the Roxy Theatre.

There's many a good laugh in "They Had to See Paris," Will Rogers's first talking picture, which is now on view at the Roxy. The story, a simple affair, based on one of the same name written by Homer Croy, is particularly well suited to the cowboy comedian. It has something of the charm of "The Man From Home" about it, but it is livelier, being studded with keen humor which brought ejaculations of merriment yesterday afternoon.

Pike Peters, who hails from Claremore, Okla., is the character interpreted by Mr. Rogers. Mr. Peters, when is Paris, discovers that his pet aversions are dinner jackets and marital dots. Mr. Peters, whose modest income from a garage is suddenly increased to no less than $1,000 a day through a gusher in the vicinity of his home town, gives away his dress clothes and tells a French lawyer the unvarnished truth when it is suggested that before his daughter can become the bride of the Marquis de Brissac, he (Peters) must present the bridegroom-to-be with a substantial pecuniary gift.

Mrs. Peters, nicely acted by Irene Rich, finds that wealth makes her take social ambitions very seriously. The idea of Opal, her pretty daughter, becoming the Marquis de Brissac and being thus entitled to paint a coronet on her automobile door, causes this mother's heart to go pitter-patter. Mr. Peters, as one might imagine, is a mill-stone around the fair neck of his wife, so far as mingling with the élite is concerned. Yet he surprises Mrs. Peters by forming a friendship with a person who is announced as the Grand Duke Michael, but who answers to the name of Mike, when addressed by Mr. Peters. Mr. Peters and the Grand Duke become gently inebriated together and pass the night in the same bed.

As one harks back to the scenes in this production one is apt to interrupt oneself, for clever ideas and witty lines are tossed all over the sequences. Mr. Peters, for instance, can't appear at his wife's banquet because he has no suitable raiment. He therefore spends the time in his bedroom, arrayed in a dressing gown. But after he encounters the Grand Duke and partakes of "a couple," he decides to propitiate the Grand Duke, or his wife, by putting on a suit of armor and staggering down the stairs on the arm of his new pal, the Grand Duke. Mr. Peters permits the guests to gaze through his visor at his frank Oklahoma eyes. To Mrs. Peters this is a shocking incident and she looks at Pike, whom she has boasted is descended from the Pikes of Pike's Peak fame, as though it would be pleasant to murder him.

Peters never for an instant wanted to leave his native State, let alone go to Paris. But he could not say nay to his wife and his children. He is soon pretty well fed up with things in the French capital, where he hazards:

"We keep to the right when driving; the English to the left, but here they go straight through."

He is told by Mrs. Peters that he must go and see the château, they have rented. It is a spacious place, with a bedroom door, according to Mr. Peters, just about a drive and two niblick shots from the bed. It is "cramped but cozy." When he finds himself and his wife alone in the vastness of the entrance hall he can't resist shouting:

"All aboard—for Tulsa, Okla. City, boo-boo and Claremore!"

Mrs. Peters is visibly annoyed to hear her husband's voice echoing through the château.

In one of the nocturnal resorts visited by Peters, Mrs. Peters and Opal, a Parisian singer named Claudine takes a fancy to Mr. Peters, or his dollars, and subsequently the Oklahoman encounters, quite by accident, Claudine in her rôle de chaussée in the Quartier Latin. It is quite evident that both Claudine and Mr. Peters are agreed that Paris is not for Puritans. The singer essays to teach Mr. Peters how to pronounce a line or so from "Madelon" and she also inspires him to sing, his impersonator's voice being quite high-pitched.

It is in the course of this stay in Claudine's abode that Mr. Peters, by pretending that he is having an affair with the French singer, discourages his son from wedding a dark-eyed Parisienne. Peters even makes his wife and Opal think that he is going to live in Paris until he breathes his last, which thought to Mrs. Peters is then appalling.

Mr. Rogers is capital. His voice is reproduced naturally. Owen Davis Jr., who plays young Peters, talks loudly enough to send the telephone stock down several points. Marguerite Marshall and Ivan Lebedeff contribute good performances.

S. L. Rothafel prefaces this feature with a dazzling production of "Scheherezade" in six scenes. Ramsay MacDonald is heard and seen on the Movietone news reel.

The Officers' Nemesis.

THE UNHOLY NIGHT, with Ernest Torrence, Roland Young, Dorothy Sebastian, Natalie Moorhead, Sydney Jarvis, Polly Moran, George Cooper, Solin, Boris Karloff and several others, adapted from a story by Ben Hecht, directed by Lionel Barrymore; "Gilded Blues," devised and staged by Chester Hale, with Walt Roesner, Berstine and Emily, Ray Collins, Kendall Capps, Three Swifts, and others. At the Capitol.

An incoherent and tantalizing talking picture, called "The Unholy Night," is sojourning at the Capitol. It is hardly a story suited to the screen, for what seems real in one chapter is discovered to be a staged fake later on.

There are incidents that are supposed to be blood-curdling and others that are moderately amusing. But it is very difficult to make head or tail of what the director, Lionel Barrymore, is driving at during some of the sequences.

Roland Young makes his talking film début in this spooky adventure, and, while his acting is able and his diction smooth, he always seems to expect a big laugh every time he asks for a brandy and soda. His humor, considering the nature of the events, appears to be somewhat out of place, but so is almost everything.

A great deal is made out of the opening scene of a London fog, which will be amusing to those who have experienced a pea-souper in the British metropolis. The fog they have in this film, supposed to be the densest London has had in many a November, is nothing but a slight mist.

After a glimpse of the House of Commons and hearing Big Ben strike the hour one comes to a few murders, either by blackjack, pistol or a strangling rope, and then there is the sighter spot—Sir James Rumsey's office in Scotland Yard.

It is the opinion that some man is pursuing the officers of the Fourth Rutland Regiment, of which Lord Montague is one. Lord Montague has been rapped on the head during the fog and the Scotland Yard chief and his friends have queer ideas of the way to track down the identity of a murderer, whose intentions are presumed to be inspired by greed. For a malignant individual in dying has bequeathed to the group of officers £1,000,000, not because he wanted to please the officers but because he decided that the legacy would create friction between them.

Ernest Torrence has an odd rôle in this film. But a word about it might kill what interest there may be to some. Dorothy Sebastian is the lovely Lady Vi and Polly Moran is a comic parlor maid. Sojin's melancholy tones are heard here for the first time from the screen.

The stage presentation is known as "Gilded Blues." In it are Walt Roesner, Kendall Capps and several others.

France's War Film.

THE SOUL OF FRANCE, with M. Dastardins, Jean Murat, G. Charlia, Michele Verby, M. Verne and others, adapted from a story by G. Le Faure, directed by A. Duges and A. Ryder, produced by Jacques Haik. At the Film Guild Cinema.

Under the auspices of a list of distinguished patrons, headed by the name of Paul Claudel, the French Ambassador, France's outstanding war film, "La Grande Epreuve," known over here as "The Soul of France," is now on exhibition at the Film Guild Cinema.

This production, which shows its age, is chiefly interesting for its passage dealing with General Galliéni's taxicab army, the "Trench of the Bayonets" at Verdun, and an episode devoted to a Poilu cutting German mine wires.

It is an argument against war and its story deals with a farmer's family, named Duchene, and that of a wealthy Baron Montmaure. The producers show the bond of sympathy resultant from the war between the two families. Paul Duchene, who before the war had been the scapegoat for the wrongdoing of a comrade, is decorated with the coveted Medaille Militaire for his act of valor in cutting the enemy's mine wires.

"The Trench of the Bayonets" is concerned with those officers and men of the 137th infantry regiment who were buried alive, their bayonets sticking up out of the soil. After this stark sight the director brings live shadows to the screen, as though the fighters had come out of the earth in which they were engulfed to continue fighting for the Republic.

The Gallieni episode is filmed in an authentic fashion, showing the fervent patriotism of the soldiers and chauffeurs and also their good humor.

The German officers and soldiers are portrayed in restrained fashion, without rancor or extravagance.

Although this film brings to mind the horrors and heartbreaks of the conflict of nations, most of its scenes are rather dull.

It is the intention of Symon Gould, the managing director of the Film Guild Cinema, to present other French films. When informed of the idea of establishing what is called The Cinema de France, M. Claudel wrote to Mr. Gould saying that he was pleased to hear of the project and that he hoped the plan would be successful.

DINNER TO GEORGE JESSEL.

Mayor Walker to Attend Jewish Theatrical Guild's Testimonial.

Mayor Walker, Police Commissioner Whalen, William Fox, Major Edward Bowes, S. L. Rothafel and Daniel Frohman are among those who will have seats on the dais at the Jewish Theatrical Guild's testimonial dinner for George Jessel, which will be held at the Hotel Commodore on Sunday, Oct. 27.

Others who will be seated on the dais, according to announcement yesterday by William Morris, president of the guild, are Joe Weber, Ed Wynn, Major John Zanft, Judge Otto Rosalsky, Judge Max Levine, Sam Harris, Sam Forrest, Judge Augustus Dreyer, Louis Wiley, Rabbi Nathan Krass and Rabbi B. F. Tintner. Eddie Cantor will act as toastmaster.

Will Speak to South Polar Explorers

Dr. Herbert Spencer Dickey, explorer, who has spent the last twenty years in the wilds of South America, will speak to Commander Richard E. Byrd at Little America, Antarctica, and to Captain Sir Hubert Wilkins en route from his base on Deception Island, during the program to be sent out over KDKA, Pittsburgh, at 11:20 o'clock tonight. A program of Columbus Day music will also be broadcast.

FESTIVAL TO HONOR DELIUS OPENS TODAY

Blind, Paralyzed British Composer in London for Cycle of His Work Directed by Beecham.

Special Cable to THE NEW YORK TIMES.

LONDON, Oct. 11.—Frederick Delius, blind and paralyzed British composer, will be the central figure tomorrow at the first of a series of tributes such as no important composer since Richard Wagner has received in his lifetime.

He has come from his home near Paris, where he has been living in retirement for many years, to attend the Delius Festival organized by Sir Thomas Beecham with the help of the ablest musicians in England. There will be six concerts, and by the time the festival is completed all of Delius's major compositions will have been performed.

The first concert, at Queens Hall tomorrow, will consist of orchestral works such as "Brigg Fair," "Sea Drift" and a composition, "A Late Lark," which has never before been performed.

Delius came to England last Wednesday, "as happy as a child," despite his sightlessness and the paralysis which deprives him of the use of both arms and legs. He has been spending hours with Sir Thomas in a flower-filled room discussing the interpretations to be given his compositions, for Delius seldom gives any inkling in his manuscripts of how he wishes his works to be performed.

For years his music has been comparatively unrecognized in England, although he was born at Bradford, Yorkshire, sixty-eight years ago. In recent years, however, he is becoming more and more accepted as an outstanding figure in British music, partly through the interest of such loyal enthusiasts as Miss Beatrice Harrison, cellist, and Sir Thomas.

King George made him a Companion of Honor this year, and the sole tribute remaining to be paid was the festival which will begin tomorrow.

MATINEE MUSICALES BEGIN.

Mana-Zucca Among Artists Heard —Some of His Works Presented.

The sixth season of the New York Matinee Musicale Association opened yesterday afternoon in Steinway Hall with a recital of songs and instrumental works by Mana-Zucca, with the composer at the piano. Assisting artists included Frances Sebel, soprano; Helen House, contralto; Frederick Hufsmith, tenor; Carroll Ault, baritone; Harry Neidell, violin, and Vladimir Dubinsky, 'cello.

The compositions heard included a trio for violin, 'cello and piano; groups of songs for soprano, tenor and baritone solo, and the first New York performance of Mana-Zucca's "Ode to Music," a vocal quartet. Among the guests of honor was Charles Wakefield Cadman, who paid a tribute to the work of the association in furthering American music and praised the works on the program for their melodic spontaneity. Mrs. Rosalie Heller Klein is president of the association.

THEATRICAL NOTES.

Lenore Ulric and Sidney Blackmer will arrive today from the Pacific Coast to begin rehearsals of "The Sandy Hooker," in which they will appear under the management of Messmore Kendall. Gerald Oliver Smith has been added to the supporting cast.

"House of Mander," Winnie Baldwin's play, which is being produced by Lawrence Shubert Lawrence and Lew Morton, opened in Hempstead last night. It will be seen in Great Neck tonight and go next week to Atlantic City.

The Heckscher Players, an organization of juvenile actors, will begin their season's activities this afternoon with a production of "Pinafore" at the Heckscher Playhouse, Fifth Avenue and 104th Street.

Mary Morris has joined the cast of "Christ to the Mill," a play by Martin Flavin, which Lewis E. Gensler expects to bring to New York next month.

"Fourth from the Right," an adaptation from the German by Frederic and Fanny Hutton, will be A. H. Woods's next production. Glenda Farrell will be in it.

Headed by Texas Guinan, the company which is to present "Broadway Nights" on tour, left New York yesterday for Pittsburgh. After a week there the revue will go to Chicago.

"The Demon," a mystery play by Howard Thurston, will open in Washington on Oct. 21. It is scheduled for Broadway presentation the week of Nov. 4.

JEROME SWINFORD SINGS.

Baritone Applauded in His First Appearance Here This Season.

The recital given by Jerome Swinford in the Town Hall last night marked the singer's first local appearance this season. His usually fine baritone voice was not in its best condition, and at the end of the printed program Mr. Swinford explained that he had been in the care of his physician for several days. The singer's musicianship compensated largely for some vocal shortcomings, however, and his program gave manifest pleasure to an audience of good size. It opened with a classic English group made up of Michael Arne's "Care Flies From a Lad That Is Merry," T. A. Arne's "Was Ever Nymph Like Rosamond?" Robert Jones's "My Love Bound Me With a Kiss," and Handel's "Furibondo Spira Il Vento," from "Partenope."

Mr. Swinford showed sure command of the German lieder style in the group that followed, comprising Schubert's "Der Musensohn" and the "Gruppe aus Dem Tartarus"; Strauss's "Heimkehr," Schumann's "Ein Jüngling Liebt Ein Madchen," and Brahms's "O Liebliche Wangen." Spanish songs by Huarte, who was in the audience; Da Falla, "Folk and Nin," and a final group in English by Mellow, Koemwich, Gibbs and Burleigh completed the list. There were several repetitions and encores in response to cordial applause. Frederick Hart was the accompanist.

WANT THEATRES REOPENED.

Philadelphians Ask Musicians and Owners to End Quarrel.

PHILADELPHIA, Oct. 11 (AP).—An appeal to theatre owners and members of the musicians' union to settle the differences which have kept theatres dark here since Sept. 1 has been made by a group of citizens known as the Theatre Assembly. A statement given out today in the form of an address to both factions said:

"Let the theatre managers and the musicians clearly understand that it is the public who pays the bills. To be deprived of good theatrical fare because of illogical and unreasonable demands is unjust to the city of Philadelphia."

The musicians' union is demanding a guarantee of thirty full weeks' work yearly and that musicians be employed in all legitimate theatres for every stage production. The theatre owners contend they cannot afford to meet this guarantee.

MOTION PICTURES.

3 SHOWS TODAY
Bargain Matinee—Every Day!
Warner Bros. Present
"GOLD DIGGERS OF BROADWAY"
(Entirely in Technicolor)
WINTER GARDEN B'way & 50th St. | Daily 2:45—6:45 Sun. 2—4—8:45

METRO-GOLDWYN-MAYER'S
HOLLYWOOD REVUE
All Talking! Singing! Dancing!
25 STARS—CHORUS OF 500
EXTRA 6 P. M. SHOW TODAY
ASTOR B'way & 45th St. Twice Daily 2:30, 8:30 Three Times Sat., Sun. and Hols. 2—5—8:30 Midnight Show TONIGHT, 11:45

LITTLE CARNEGIE PLAYHOUSE CIR. 7651 146 W. 57 St.
Continuous 2 to Midnight
A United Artists Premiere
Constance TALMADGE in "Venus" From the Novel By Jean Vignaud

Radio Pictures' Glamorous Spectacle
ZIEGFELD'S RIO RITA
BEBE DANIELS - JOHN BOLES - Bert Wheeler
Robert Woolsey and 1000 Others
NOW TWICE DAILY 2:45 & 8:45 (6 Shows Sat., Sun. & Hol.) EARL CARROLL THEATRE 50th St. & 7th Av.

FAST LIFE
NEAR Douglas FAIRBANKS Jr. & Loretta YOUNG
N. Y. 10:30 A. M. to 1 P. M. 35c. Eves. 55c. Mats. 11 A. M. to 1 P. M. 25c
MARK STRAND B'way at 47th St. N. Y. and Brln.

BLACKMAIL
All-Talkie The Story of a Foolish Girl
SELWYN W. 42nd St. NOW PLAYING 2:45-8:45 50c to $2 GOOD SEATS $1.00

MOTION PICTURES.
STARTS TODAY

Girls! Girls! Learn How to
HOLD YOUR MAN
You'll get the low down in this hilarious comedy starring
Laura La Plante
Presented by Carl Laemmle
A UNIVERSAL ALL TALKING PICTURE
B. S. MOSS' COLONY
Broadway and 53rd Street
Continuous Noon to Midnight
Mats. 35c—50c Eves. 50c—75c

3 Shows Today 3—6—8:45
Warner Bros. Present
GEORGE ARLISS in "DISRAELI"
A Vitaphone Talking Picture
Daily 2:45—8:45 Sunday 3—6—8:45
WARNER Bros. THEATRE B'way & 51st St.

ROXY 50 St. & 7 Ave. Direction of S. L. Rothafel (ROXY)
ROXY
William Fox presents Will ROGERS in his First All Talking Picture "THEY HAD TO SEE PARIS"
William Fox Movietone Hit. Frank Borzage production. Shimmy-Kor-sakoff's Scheherezade in Six Scenes, with Roxy Ensemble and Augmented Cast Totaling 400 Artists.

The UNHOLY NIGHT
A Metro-Goldwyn-Mayer Talking Picture with Ernest Torrence, Dorothy Sebastian, Roland Young. On the Stage —"Gilded Blues," a Revue with Walt Roesner, Capitolians, Chester Hale Girls and others. Yasha Bunchuk conducting Capitol Grand Orchestra.
CAPITOL B'way & 51st St. NIGHT
Midnight Pictures Nightly at 11:30 Doors Open Today, Tom'w and Mon. 10:45

"The FOUR FEATHERS" Now at Popular Prices! Charlie Davis on the Stage!
PARAMOUNT Times Square
PRR
RIALTO B'way at 42nd
The funniest talkie in New York! "THREE LIVE GHOSTS"
RIVOLI UNITED ARTISTS B'way at 49th

STATE Broadway at 45th St. Midnite Showing Feature Picture
ALL TALKING HIT! RONALD COLMAN "Bulldog Drummond" MILTON BERLE And His Sizzling Revue "GET HOT" Co. of 25
LOEW'S LEXINGTON 51st Ave. At 51st St.
ALL TALKING HIT! RONALD COLMAN in "Bulldog Drummond"

3 SHOWS TODAY—3-6-8:45
Richard Barthelmess in A FIRST NATIONAL & VITAPHONE HIT
YOUNG NOWHERES
CENTRAL Theatre, B'way & 47th St. Twice Daily, 2:45—8:45 Extra 6 P. M. Show Sunday

The Greatest Romance and Thrill Picture of the Year!
FLIGHT
with LILA LEE, JACK HOLT, RALPH GRAVES
GEO. COHAN B'way-42d St. TWICE DAILY 2:45—8:45
If Shown Tomorrow, 2:45—3:45—8:45
MIDNITE SHOW TONIGHT at 11:45

Paramount's All-Talking Masterpiece
"APPLAUSE"
Miss HELEN MORGAN
2:45 TWICE DAILY 8:45 | 3 SHOWS SUNDAY 3-6-8:45
CRITERION B'WAY, AT 44TH

All Talking! Singing! Dancing!
KING VIDOR'S Production of Negro Life
HALLELUJAH!
A Metro-Goldwyn-Mayer Picture
EMBASSY THEATRE B'way & 46 St.
Twice Daily, 2:45—8:45
2 Times Sun. & Hol., 2—6—8:45

JAMES CRUZE'S First Great TALKING, SINGING DRAMATIC SPECTACLE—
THE GREAT GABBO
with Erich Von Stroheim, Betty Compson
GLOBE 46th & B'way—Daily, 2:45, 8:45 Sun., 2, 6:30—8:45 | Mats. 25c-$1 Evs. $1-$2 | 3 Times Sun. & Hol. at 2, 6, 8:45

NEIGHBORHOOD THEATRES.
BROOKLYN.
PARAMOUNT BROOKLYN
"The FOUR FEATHERS" Sensational Thriller now at POPULAR PRICES! Paul ASH in "Shanghai Jesters" RUDY VALLEE next week!
MOMART Fulton St. Rockwell Pl. Brooklyn NOW — LEONIDOFF in "SEEDS OF FREEDOM" 2:30—See and Hear NINA TARASOVA

SHUBERT THEA., 44th St., West of B'way. Evs. 8:30. Mats. Today & Wed., 2:30.
QUEENIE SMITH in the Musical Comedy Sensation "STREET SINGER"
ANDREW TOMBES
MAJESTIC THEA., 44th St., West of B'way. Evs. 8:40. Mats. Today & Wed., 2:30.
TED HEALY in the Greatest Laugh Show Ever Produced "A NIGHT in VENICE"
LAST WEEKS ANN SEYMOUR BETH & BETTY DODGE
Theatre MASQUE 45th, W. of B'way. Evs. 8:50. THE ARISTOCRAT OF THRILLERS! ROPE'S END
English Cast Includes ERNEST MILTON
ETHEL BARRYMORE Theatre, 47th, West of B'way. Chick. 9944. Evs. 8:30. Mats. Today & Wed., 2:30.
JOHN Comedy DRINKWATER'S Bird in Hand
CASINO 39th St., & Broadway. Evenings 8:30. Matinee TODAY 2:30.
The Smart and Tuneful cape cod follies
NOW AT 44th ST. THEA. West of Broadway
300 Good Balcony Seats $1.00
POP. PRICE MATINEE TODAY
EARL CARROLL'S New Edition of Laughs and Beauties by EDDIE CANTOR
SKETCH BOOK featuring WILL MAHONEY WILLIAM DEMAREST THREE SAILORS 50 PRETTY BEAUTIES

WILLIAM HARRIS JR. presents
THE CRIMINAL CODE
with ARTHUR BYRON By Martin Flavin
NATIONAL 41st Street, West of 7th Ave. Evs. 8:30. Mats. Today & Wed.
MUSIC BOX Theatre, W. 45th St. Mats. Today & Thurs., 2:30
THE LITTLE SHOW an Intimate Musical Revue with CLIFTON WEBB and FRED ALLEN
SPECIAL MATINEE TUESDAY Proceeds to Actors Fund
LEW CANTOR Presents TUESDAY OCTOBER 15th
Popular Prices $1.00 to $3.00. No Tax.

Warner Bros. Present
GEORGE ARLISS in "DISRAELI"
A Vitaphone Talking Picture
Daily 2:45—8:45 Sunday 3—6—8:45
WARNER Bros. THEATRE B'way & 51st St.

ROXY 50 St. & 7 Ave. Direction of S. L. Rothafel (ROXY)
ROXY
William Fox presents Will ROGERS in his First All Talking Picture "THEY HAD TO SEE PARIS"
William Fox Movietone Hit. Frank Borzage production. Shimmy-Kor-sakoff's Scheherezade in Six Scenes, with Roxy Ensemble and Augmented Cast Totaling 400 Artists.

The UNHOLY NIGHT
A Metro-Goldwyn-Mayer Talking Picture with Ernest Torrence, Dorothy Sebastian, Roland Young. On the Stage —"Gilded Blues," a Revue with Walt Roesner, Capitolians, Chester Hale Girls and others. Yasha Bunchuk conducting Capitol Grand Orchestra.
CAPITOL B'way & 51st St. NIGHT
Midnight Pictures Nightly at 11:30 Doors Open Today, Tom'w and Mon. 10:45

"The FOUR FEATHERS" Now at Popular Prices! Charlie Davis on the Stage!
PARAMOUNT Times Square
PRR
RIALTO B'way at 42nd
The funniest talkie in New York! "THREE LIVE GHOSTS"
RIVOLI UNITED ARTISTS B'way at 49th

STATE Broadway at 45th St. Midnite Showing Feature Picture
ALL TALKING HIT! RONALD COLMAN "Bulldog Drummond" MILTON BERLE And His Sizzling Revue "GET HOT" Co. of 25
LOEW'S LEXINGTON 51st Ave. At 51st St.
ALL TALKING HIT! RONALD COLMAN in "Bulldog Drummond"

3 SHOWS TODAY—3-6-8:45
Richard Barthelmess in A FIRST NATIONAL & VITAPHONE HIT
YOUNG NOWHERES
CENTRAL Theatre, B'way & 47th St. Twice Daily, 2:45—8:45 Extra 6 P. M. Show Sunday

The Greatest Romance and Thrill Picture of the Year!
FLIGHT
with LILA LEE, JACK HOLT, RALPH GRAVES
GEO. COHAN B'way-42d St. TWICE DAILY 2:45—8:45
If Shown Tomorrow, 2:45—3:45—8:45
MIDNITE SHOW TONIGHT at 11:45

Paramount's All-Talking Masterpiece
"APPLAUSE"
Miss HELEN MORGAN
2:45 TWICE DAILY 8:45 | 3 SHOWS SUNDAY 3-6-8:45
CRITERION B'WAY, AT 44TH

All Talking! Singing! Dancing!
KING VIDOR'S Production of Negro Life
HALLELUJAH!
A Metro-Goldwyn-Mayer Picture
EMBASSY THEATRE B'way & 46 St.
Twice Daily, 2:45—8:45
2 Times Sun. & Hol., 2—6—8:45

JAMES CRUZE'S First Great TALKING, SINGING DRAMATIC SPECTACLE—
THE GREAT GABBO
with Erich Von Stroheim, Betty Compson
GLOBE 46th & B'way—Daily, 2:45, 8:45 Sun., 2, 6:30—8:45 | Mats. 25c-$1 Evs. $1-$2 | 3 Times Sun. & Hol. at 2, 6, 8:45

NEIGHBORHOOD THEATRES.
BROOKLYN.
PARAMOUNT BROOKLYN
"The FOUR FEATHERS" Sensational Thriller now at POPULAR PRICES! Paul ASH in "Shanghai Jesters" RUDY VALLEE next week!
MOMART Fulton St. Rockwell Pl. Brooklyn NOW — LEONIDOFF in "SEEDS OF FREEDOM" 2:30—See and Hear NINA TARASOVA

Maxine Elliott's Th., W. 39 St. Evs. 8:30. Mats. Today & Wed., 2:30
"AN EXTRAORDINARILY GOOD PLAY."—Atkinson, Times.
MANY WATERS
with ERNEST TRUEX & MARDA VANNE
JOLSON'S 59th & 7th Ave. Evs. 8:30. Mats. Today & Thurs., 2:30
FRITZI in VICTOR HERBERT'S "MLLE MODISTE"
Evs. & Sat. Mat. $1 to $3. Thurs. Mat. $1 to $2.

Theatre Guild Production
KARL AND ANNA
GUILD Thea., West 52d. Evs. 8:30. Mats. Today & Thurs., 2:30
PORGY
LAST 3 TIMES
MARTIN BECK THEA. 45th Street, West of 8th Avenue
Evs. 8:30. LAST MAT. TODAY, 2:30

COMEDY HIT SEE NAPLES AND DIE
by ELMER RICE, author of "Street Scene"
VANDERBILT, W. 48th St. Mats. TODAY & WED.
PLAYHOUSE 48 St. West of B'way. Curtain: Evs. 8:30. Mats. TODAY & WED., 2:30
STREET SCENE
LAUGHS, THRILLS, MUSIC —A RADIO REVELRY
Remote Control
49th ST. THEA. Evs. 8:30 Mats. TODAY & WED. 2:30

Provincetown Playhouse IN THE GARRICK 65 W. 58TH. VIS. 9480
FIESTA MICHAEL GOLD'S EVGS. 8:30 MATS. TODAY and THURS., 2:30
JOHN GOLDEN presents FRANCINE
Larrimore in Let Us Be Gay By RACHEL CROTHERS
LITTLE, Evs. 8:30. Mats. TODAY & Wed., 2:30
RITZ Theatre, 48th St., W. of B'way. Evs. 8:30 MATINEES TODAY & WED., 2:30
SOLDIERS and WOMEN with Violet Heming and A. E. Anson

LAST 2 TIMES. LAST MATINEE TODAY
HENRY HULL—WALTER CONNOLLY in SOPHIE TREADWELL'S Comedy
LADIES LEAVE
With Elvth Daly, Catharine Calhoun Dunne, Charles Trowbridge, Vera Mellish
CHARLES HOPKINS THEATER, 158 West 45th. Cir. 9444. Evs. 8:30. Matinee Today 2:40

SCHWAB & MANDEL Present the Two Biggest Musical Hits in New York
FOLLOW THRU
"The Best Show I Have Seen This Season."—Heywood Broun, Telegram.
CHANIN'S 46th ST. Theatre. Evs. 8:30 Matinees TODAY & WED. at 2:30
NEW MOON with EVELYN HERBERT ROBERT HALLIDAY GUS SHY
IMPERIAL Thea., W. 45th St. Evs. 8:30 Matinees TODAY & WED. at 2:30

NEW AMSTERDAM Thea., West 42d St. Evs. 8:30. Mats. TODAY and WED., 2:30
ZIEGFELD MALINOVA
LAUGHING SENSATION
EDDIE CANTOR in "WHOOPEE" The Only Ziegfeld Show in N.Y.
Seats Now on Sale at Box Office
"You Can't Help Riding Along."—Gilbert Gabriel, American.
SUBWAY EXPRESS
LIBERTY West 42d St. Dir. A. L. Erlanger Evs. 8:30. Mats. TODAY & WED.
GEORGE WHITE'S APOLLO THEATRE, West 42 ST. Evs. 8:30. Mats. 2:30
Pop. Mat. TODAY $1 to $3
10TH EDITION
GEORGE WHITE'S SCANDALS
ALL NEW WILLIE & EUGENE HOWARD FRANCES WILLIAMS
ALL STAR CAST Mitchell & Durant, Evelyn Wilson, Jack White, Marietta Merriel, Abbott Dancers and GEORGE WHITE
CIVIC REPERTORY 14 St., 6th Ave. Evs. 8:30 Sat. $1, $1.50. Matinees Wed. & Sat. 2:30
EVA LE GALLIENNE, Director
Mat. Today & Mon. Eve., "SEA GULL." Tuesday, "I WOULD SEE GENTLEMAN." Seats 4 wks. Advance Box Off. & Town Hall, 113 W. 43
MURRAY ANDERSON'S ALMANAC Greatest Revue in town, with Trixie Friganza, Jimmie Savo, Roy Atwill & Cast of 100
ERLANGER'S W. 44 St. Dir. A. L. Erlanger LAST SAT. TODAY
GOOD SEATS $1, $2 $3, AT BOX OFFICE
Mansfield, W. 47. Evs. 8:30. Mat. Today. Comedy Hit of Sex & Politics
PHILADELPHIA

PALACE B'way and 47th St. Bryant 6565. Ole—OLSEN & JOHNSON—Chic
IRENE RICH ROSITA & RAMON "ODDS & ENDS" with Harry & Yost
Mat. Matinee—Frederick, Sylvester. Sun. at 1:30—2:30—3:30. New Show Today
RIVERSIDE B'way & 96th | BIG TIME ALL VAUDEVILLE
CHARLIE MURRAY PERSON
Gross—HAYES & FLEESON—Neville, LILLIAN MORTON—ADLER & BRADFORD Nesbit Bros.—Rafael: Other Acts
HIPPODROME 6th Ave. & 43rd St.
10:30 A. M. to 11 P. M. NEW POLICY
HELD OVER—2nd BIG WEEK
Radio Pictures 1st All-Talk Hit "STREET GIRL" with BETTY COMPSON
& New RKO SENSATION In Brilliant Stage Production HORACE HEIDT and His CALIFORNIANS
CAMEO 42nd and B'way. | AMERICAN PREMIERE
MADONNA of the SLEEPING CARS
Daring Drama by Maurice Dekobra
LET'S GO! SAT., OCT. 19th—"RASPUTIN"

RECHSCHER THEATRE, 103 Av. at 104th
CHILDREN'S MATINEES
Saturday, Oct. 12, 19 and 26, at 2:30
H.M.S. PINAFORE
by New York's only Juvenile Guild of the Theatre
Prices 50c to $1.50. Phone University 4940.
COMING in November, "Rip Van Winkle."
Steinway Hall, Saturday Afternoon, Oct. 19, at 2:30
MARGUERITE DARLING
Diseuse
Postponed from this afternoon.
Mgt. Emilie Barter, Steinway Hall, Circle 0369

Does Your Name Contain M, N, S, T or I?
LEARN THE SECRET HIDDEN IN YOUR NAME
NUMEROLOGY REVEALS THE U IN YOU!
The most popular study before the world today.
HEAR! 6 FREE LECTURES.
ORCELLA REXFORD
Bachelor of Science, University of California. Name Expert
Sun., Oct. 13, 3 P. M.—"Love Your Name Spell Success"
Mon., Oct. 14, 8 P. M.—"If Your Name Contains M, N, S, T or I."
Tues., Oct. 15, 8 P. M.—Success Tips for 1930."
Wed., Oct. 16, 8 P. M.—"Cities, Where to Live."
Thurs., Oct. 17, 8 P. M.—"Your Right Place in Life."
Fri., Oct. 18, 8 P. M.—"X-Raying Your Problems."
PYTHIAN TEMPLE, W. 70th St., E. of B'way.
For appointments, phone ENDicott 2329, Ogden Hotel.

HOTELS AND RESTAURANTS.

TONIGHT Call Hof Brau 7061 Columbus
America's Finest Restaurant
Jansen wants to see you! Broadway, 52d-53d Sts.
Fall Opening Celebration
Return of Frank Cornwall and Crusaders
A REVUE of beautiful girls and many other attractions
Master of Ceremonies, BILL ADAMS, Greatest of All
At Dinner and Supper and This Afternoon—Tea Dance Today
Saturday & Sunday SUPERB DE LUXE DINNER No Cover at Dinner
Evening Reservations Are Very Important. Call Columbus 7061

BILTMORE West 47 St. Mon. Oct. 14 Seats Now
The Nut Farm
A Riotous Comedy. With WALLACE FORD
The New York Theatre Assembly
104 WEST 39TH ST.
Opening Wednesday Eve., Oct. 16
Mr. Walter Greenough presents
"ROUNDABOUT"
By Fanny Hurst & Lee
Curtain at Nine. Matinees Tues. & Sat.
AVON Theatre, W. 45 St. Dir. A. L. Erlanger Evs. 8:30. Mats. Today & Thurs., 2:30
Bruce Pamberton Presents
Strictly Dishonorable
Comedy Hit by Preston Sturges
Staged by Antoinette Perry & Mr. Pemberton
MATINEE TODAY at 2:30
George M. Cohan in His New American Play
Gambling
FULTON The Talk of the Town West 46th St. Brenders 8:50 Mats. Today & Wed., 2:30
CORT 48th St., East of B'way. Evs. at 8:30 MATINEES TODAY & WED. 2:30
HOUSEPARTY
with ROY HARGRAVE
Best Acting in New York Today
Only Colored Musical Smash!
CONNIE'S—"AIN'T MISBEHAVIN'"
HOT CHOCOLATES
HUDSON THEATRE, 44th Evenings at 8:30 W. of B'way. Mats. Today & Wed. MIDNITE SHOW EVERY THURSDAY

EMPIRE Thea., B'way, 40 St. Evs. 8:30. Mats. TODAY and WED., 2:30
GILBERT MILLER presents
Gertrude Lawrence in Candle-Light
LYCEUM Theatre, 45 St., E. of B'way Evs. 8:40. Mats. Today & Thurs., 2:30
Otis Skinner A Hundred Years Old
Henry Miller's Th., 124 W. 43d St. Evs. 8:30 Mats. Today & Thurs., 2:30
Journey's End
BELASCO THEATRE, West 44th St. Evs. 8:40. Mats. Today & Thurs., 2:40
MATINEE TODAY at 2:40
IT'S A WISE CHILD
AFTER DARK
44th Big Week—OLD HEALTO, Rebekah
Every Eve., incl. SUNDAY. Mat. Sat. Only
Seats by phone HOBoken 3013
REPUBLIC 42d, W. of B'way Evs. 8:30 Mats. Today & Wed. 2:30
House of Fear
GAIETY B'way and 46th St. Twice Daily 2:30, 8:30 3 Times Sat., Sun. Hol. 2:45-5:45-8:45
WILLIAM FOX presents A Talking Musical Romance
SUNNY SIDE UP with JANET GAYNOR—CHARLES FARRELL

FORREST Theatre, West 49th St. Evs. 8:30 MATINEE TODAY at 2:30
Divided Honors
"Amusing study of suburban infidelities."—Percy Hammond, Herald Tribune.
Nikita Goodman Presents
"AMONG THE MARRIED"
With FRANK MORGAN and KATHERINE WILSON
Price 75c. to $2.50. Evs. 8:30. Mats. Today & Wed. 2:30
LONGACRE, W. 48 St. Evs. 8:30. Mats. Today & Wed. 2:30
L. LAWRENCE WEBER presents
Faversham in a Modern Comedy
"Her Friend The King" with ARA GERALD
By A. E. Thomas and Harrison Rhodes.

HAMPDEN'S THEATRE—OPENING Mon., Oct. 14th
WALTER HAMPDEN in Jacinto Benavente's Comedy
The BONDS of INTEREST
SEATS AT BOX OFFICE—NOW
"The Bi

Cubs Score First World Series Victory Over Athletics, 3-1, as 30,000 Look On

By JOHN DREBINGER.

Continued from Page 1, Column 1.

Yankees in the deciding game of that series and no team of the senior league circuit had been able to bag another.

For a time it looked as though the National League would have to wait three more years and a few more days, for when hostilities started today the Cubs still appeared to be deep in the doldrums, bent on fighting it out on their goal line until somebody pushed them over.

There was another master Mack stroke that for a time completely bewildered them. The crafty pilot of the Athletics chose Earnshaw to do the pitching—the same Earnshaw whom the Cubs had driven from the mound in the fifth inning of the second game only two days before.

The Cubs had confidently expected to see Mack shoot forth one of his two famed left-handers, Bob Grove or Rube Walberg, or if not one of these, then certainly Jack Quinn, the spitball pitching patriarch.

Cubs Befuddled at Start.

They would have been well prepared for any of these, but they were not at all prepared to see the tall Earnshaw stride to the box two days after they had flattened him. It left them plainly puzzled, and as they strove to fathom the reason for it, the innings slipped by.

Earnshaw pitched marvelous ball in those first five innings while the befuddled Cubs did everything but stand on their heads.

There was almost a Chicago catastrophe in the very first inning when Charlie Grimm caught a pop fly off Max Bishop's bat behind first base. Grimm, in the manner of all ball players, tossed the ball to Hornsby after the catch and the Rajah tossed it to Cuyler, who had galloped up from right field. But Grimm got in the way, the ball struck him in the mouth and the Chicago first baseman went down in a heap. However, he recovered quickly and the game went on.

In the second the squat Hack Wilson crashed a long triple to centre to start the inning for the Cubs. It was Hack's fourth successive hit of the series, for he had closed the second game with three straight singles, and the 500 Chicago rooters, who had faithfully followed their team here, stood up and cheered.

Then the 500 sat down and watched Cuyler ground weakly to Boley at short, Hack remaining on third. They saw Stephenson bounce a ball to Bishop, the Athletics' second baseman, whose throw to the plate cut down the bulky Hack with yards to spare and their misery was complete when Grimm struck out.

Wilson Slashes Single to Right.

In the fourth inning the indomitable Hack slashed a single to right, but Hornsby just before that had struck out for the second time in the game and the sixth in the series. Right after the Wilson hit Cuyler fanned to end the inning. Those two blows were all the Cubs were able to make off Earnshaw in the first five rounds. Both had been made by Wilson, who alone seemed aware of the fact the Cubs were playing in a world's series.

In the meantime Guy Bush, the dark-skinned, cadaverous young man from Aberdeen, Miss., was pitching heroically, if not quite as brilliantly as his adversary. He plunged from one hole into another with astounding alacrity, but escaped each time with the wizardry of a magician.

In the second inning, after two had been retired, Dykes and Boley singled, and as Boley's hit was a long one to right field, Dykes raced safely around to third and Boley advanced to second on Cuyler's throw-in.

Dykes Tries to Steal Home.

The situation was not so very critical, as the next batter was Earnshaw, no great shakes of a hitter, but after Bush had put two strikes over on his rival hurler, Dykes, noting the stupor of the Cubs, brazenly set sail for home while Bush was winding up.

There was a scramble at the plate as the ball and Dykes arrived at about the same time. Zach Taylor, the Cub catcher, dropped the ball and to all intents and purposes Dykes was safe. But Bush had put the ball squarely over the plate, Umpire Moran called it the third strike and the run did not count, although the Athletics protested vigorously.

Came the third and more trouble for Bush. With one out, George William Haas, called Mule for short, singled for his second hit of the game and Cochrane also singled. The dreaded Al Simmons was held to a pop fly which McMillan caught off third, but Jimmy Foxx shot a grounder at Elwood English, the Cub shortstop, and that unfortunate young man, who already had three errors marked against him in the first two games, booted this one to fill the bases.

This brought Bing Miller to the plate and the crowd—all except the five hundred from Chicago—was certain the beginning of the end was at hand. But Bush, it seems, was only beginning to pitch. He retired Miller on an easy fly to Stephenson.

Bush Forced to Give Ground.

In the fifth, however, Bush momentarily was forced to give ground and lost a run. Cochrane opened this Mack drive with a single. He remained on first while Simmons flied to Wilson, but he advanced to second on Foxx's infield out and tore madly over the plate as Miller, not to be denied a second time, drove the ball to centre for a single.

The Athletics were now once more in front and even the loyal five hundred from Chicago seemed aware of it. They sat with bowed heads, while the 25,000 others in the park cheered vociferously. But it was doomed to be their last blast of the day, for things happened a few minutes later and from then only the five hundred from Chicago enjoyed themselves.

Bush, determined to do something to turn the tide in his favor, strode to the plate as the first batter in the sixth and began hopping up and down in the batter's box in the best style of a Mississippi clog dancer. On the mound he had been toiling with his head and arms to bring victory to the Cubs. Now he was bringing his feet into play.

His weird gyrations puzzled Earnshaw, who wound up by giving Guy a fourth ball. McMillan fouled out to Catcher Cochrane, but English sent a sharp grounder to Dykes and the Mack third sacker fumbled the ball. This put Bush on second and brought Hornsby to the plate.

There was regal ease in the Rajah's manner as he came forward. From the stands came derisive calls. Thus far in the series he had been pretty much of a failure and he knew it. But the royal Rajah apparently is not one to remain in the depths for long. He larruped a single to left and Bush skipped over the plate to tie the score.

Wilson struck desperately in some up with another hit for a great cause, but Bishop collared his hard smash on the first bounce and tossed Hack out at first. English and Hornsby, however, had advanced to third and second on the out and Cuyler came up.

Here was another Cub star of whom much had been expected but who up to this throbbing moment had done little beyond drawing his breath between his teeth and bringing anguish to his friends.

Kiki fidgeted nervously at the plate as he ran the count up to three and two. Then he whistled a single through the box and out to centre, and as English and Hornsby dashed madly over the plate the 500 Chicago rooters cheered themselves purple in the face.

That put the Cubs two runs in front, giving them the lead for the first time in the series, and it was all that Bush asked. He went down to the wire like a thoroughbred. In the first five innings the Athletics had cuffed him for eight hits. In the last four they got only one.

Athletics' Rally Is Checked.

There was one faint flurry in the seventh when Bishop got his lone hit and hustled to second on a wild pitch. Haas fouled out but Cochrane walked and Simmons hoisted a long fly to Wilson in deep centre. It was good enough to serve the purpose of a sacrifice and the Mack runners advanced to second and third.

Now came Jimmy Foxx to the plate. Jimmy had hit a homer in the first game and also one in the second. He had hit nothing yet in this game, but the crowd, excluding the 500 Chicagoans, was positive he was due. They implored young Jimmy to connect, but his best was a topped ball in front of the plate, which Catcher Taylor scooped up and tossed him out. The Mackmen's last thrust had been safely parried.

As for Earnshaw, he, too, pitched well in the closing rounds. Hornsby, just to inspire a little more awe in the gathering, doubled in the eighth and Stephenson hit a two-bagger in the ninth, but these were the only remaining hits for the Cubs. They had made in all only six hits off Earnshaw, but two of them had been deadly and had served the good purpose of bringing Philadelphia's White Elephant down for the day.

Tomorrow the fourth game will be played here. The Cubs, trailing two games to one, still have one shoulder to the mat, but they showed today they can fight back, and in this city tonight there is a slight feeling of uneasiness. The struggle may yet be carried back to Chicago for final decision, an event that will come to pass if the Cubs win one of the two remaining games scheduled here.

Charley Root, who pitched a steady game in the opening contest in Chicago only to be beaten, is the likely choice of the Cubs tomorrow. As usual, Connie Mack refuses to announce his definite selection. However, the veteran manager of the Athletics may spring another surprise and send in Bob Grove. Then again he may give the assignment to Rube Walberg or Jack Quinn.

STORY OF THE GAME TOLD PLAY BY PLAY

Earnshaw Again Effective in Early Innings, but Cubs Bunch Hits in Sixth for Three Runs.

Special to The New York Times.

PHILADELPHIA, Oct. 11.—The play-by-play description of the third game of the world's series follows:

First Inning.

CHICAGO—George Earnshaw found the head of the Cubs' batting order easy again, fanning McMillan, who swung vainly at the fourth pitch. English did better, slapping a sharp grounder to Bishop, but was tossed out. Rogers Hornsby watched a third strike cut the plate for his fifth strike-out of the series. No runs, no hits, no errors, none left.

PHILADELPHIA—Bishop lifted a pop fly which Charley Grimm took far back on the grass just inside the foul line. The game was stopped momentarily when Hornsby, in tossing the ball, hit Grimm in the face with it. Haas drew the first home-town cheer with a slashing single past the box, but Cochrane sent a short fly to Stephenson and Simmons grounded to English for an easy force play on Haas at second. No runs, one hit, no errors, one left.

Second Inning.

CHICAGO—With the count one and one Hack Wilson whacked the ball far over Haas's head in deep centre for a triple and his fourth straight hit of the series. With this scoring chance in front of them, both Cuyler and Stephenson failed to come through. Cuyler grounded to Boley, Hack holding third, and Bishop took Stephenson's bounder to throw out Wilson at the plate. With the count two and two Grimm swung in vain at a third strike. No runs, one hit, no errors, one left.

PHILADELPHIA—Guy Bush won the distinction of striking out Jimmy Foxx for the first time in the series. Jimmy watched the third one go by. Miller lifted a long fly to Cuyler. Dykes slashed a clean single to left and Boley lined another hit to right, sending Dykes to third. Cuyler's throw to McMillan apparently beat the runner, but the Cub third-sacker dropped the ball, Boley taking second on the throw. No error was scored. With the count three and two on Earnshaw the two Mackmen put on a double steal, which apparently was successful, but Dinneen called the third strike on Earnshaw to end the inning. No runs, two hits, no errors, two left.

Third Inning.

CHICAGO—The Cubs went out in order, Taylor popped to Dykes, Bush fanned and McMillan lifted a high fly to Max Bishop. No runs, no hits, no errors, none left.

PHILADELPHIA—Bishop popped high to Grimm. Haas sent a screaming drive over Grimm's head for his second straight hit. Cuyler's fast fielding held the blow to a single. Cochrane singled past Bush, Haas stopping at second. Bush pitched three balls to Simmons before getting across a called strike, but got out of the hole when Al flied to McMillan. Here English contributed his fourth misplay of the series, fumbling on a perfect force-play grounder from Foxx, and the bases were filled. Miller flied to Stephenson. No runs, two hits, one error, three left.

Fourth Inning.

CHICAGO—English sent an easy pop foul to Foxx. Then Hornsby watched another third strike go by for his sixth strike-out of the series. Wilson came through with his fifth straight hit by lining a single between Foxx and Bishop, but Cuyler fanned on a called third strike for his sixth strike-out of the series. No runs, one hit, no errors, one left.

PHILADELPHIA—Dykes flied to Wilson in short left-centre. Boley singled to left-centre for his second hit of the game and reached second on Earnshaw's sacrifice, McMillan to Grimm. Bishop drew the first walk of the contest. Haas flied to Cuyler. No runs, one hit, no errors, two left.

Fifth Inning.

CHICAGO — Stephenson got the count to three and two before grounding sharply to Bishop, who also went back on the grass to take Grimm's high pop. Earnshaw fanned Taylor. No runs, no hits, no errors, none left.

PHILADELPHIA — Cochrane beat out an infield hit to English. Simmons lined to Wilson. Foxx went out on a roller, Bush to Grimm, Cochrane taking second. Cochrane scored when Miller lined a single to centre. Miller was out stealing on Taylor's perfect throw to Hornsby. One run, two hits, no errors, none left.

Sixth Inning.

CHICAGO—Bush got the first pass from Earnshaw. McMillan's attempt to sacrifice resulted in a pop foul to Cochrane. On a hard chance Dykes failed to field English's roller and it was scored as an error, Bush taking second. Hornsby then came through with a single to left, sending Bush home with the tying run. Bishop threw out Wilson, English taking third and Hornsby second. Cuyler came through with a bounding single to centre and English and Hornsby came home to put the Cubs two runs in the lead. Stephenson flied to Miller. Three runs, two hits, one error, one left.

PHILADELPHIA—Bush turned in his first perfect inning by retiring the Athletics in order. Dykes flied to Stephenson, Boley fouled to Grimm and Earnshaw missed a third strike. No runs, no hits, no errors, none left.

Seventh Inning.

CHICAGO—Earnshaw set the Cubs down in a row. He tossed out Grimm, Taylor flied to Miller and Bush fanned. No runs, no hits, no errors, none left.

PHILADELPHIA—The crowd came to its feet for the home seventh and Max Bishop responded with a single past Hornsby for his first hit of the series. Haas's bunt for a sacrifice rolled foul, but Bush's next pitch was wild and Bishop went to second. Haas fouled to Taylor. Cochrane walked on four pitched balls. Simmons sent a long sacrifice fly to Wilson, advancing both runners, but Foxx bounced one in front of the plate and was out, Taylor to Grimm. No runs, one hit, no errors, two left.

Eighth Inning.

CHICAGO—Boley threw out McMillan. English struck out after one attempt to bunt rolled foul. Hornsby blasted a low liner to right that went for a double when Miller failed to make a shoestring catch. Wilson walked. Cuyler fouled to Foxx. No runs, one hit, no errors, one left.

PHILADELPHIA — English threw out Miller. Stephenson took Dykes's fly with his back against the left-field wall. Boley filed to Cuyler. No runs, no hits, no errors, none left.

Ninth Inning.

CHICAGO—Stephenson opened with a double off the left-field wall. Grimm broke his bat on a roller to Earnshaw and was out, Stephenson holding second. Taylor sent a pop fly to Bishop. Bush struck out, swinging viciously at a third strike. No runs, one hit, no errors, one left.

PHILADELPHIA — Summa batted for Earnshaw and fanned on three pitched balls. Bishop got the count to three and two, but grounded out to Grimm. Hornsby took Haas's sharp grounder to toss him out. No runs, no hits, no errors, none left.

29,991 Persons Paid $140,815 At Third World's Series Game

STANDING OF THE CLUBS.

	Won.	Lost.	P.C.
Athletics	2	1	.667
Cubs	1	2	.333

THIRD GAME STATISTICS.

Attendance (paid)	29,991
Receipts (without tax)	$140,815
Commissioner's share	14,081.50
Players' share	76,040.10
Each Club's share	12,673.35
Each league's share	12,673.35

TOTAL FOR THREE GAMES.

Attendance (paid)	130,718
Receipts (without tax)	$577,864
Commissioner's share	57,786.40
Players' share	312,046.56
Each club's share	52,007.76
Each league's share	52,007.76

At the third game of last year's series the paid attendance of 39,602 set a world's series record for St. Louis. The receipts were $168,725. For three games last year the paid attendance was 161,741 and the receipts $615,388.

Associated Press Photo.

AN UNUSUAL PLAY IN YESTERDAY'S GAME IN PHILADELPHIA.

Earnshaw Called Out on Strikes by Umpire Moran as Dykes Slides Into the Plate in Attempting to Steal Home.

How the Cubs and Athletics Will Line Up in Fourth Game

Special to The New York Times.

PHILADELPHIA, Oct. 11.—The probable batting order for the fourth game of the world's series at Shibe Park tomorrow follows:

Cubs.	Athletics.
McMillan, 3b	Bishop, 2b.
English, ss.	Haas, cf.
Hornsby, 2b.	Cochrane, c.
Wilson, cf.	Simmons, lf.
Cuyler, rf.	Foxx, 1b.
Stephenson, lf.	Miller, rf.
Grimm, 1b.	Dykes, 3b.
Taylor, c.	Boley, ss.
Root, p.	Grove or Quinn, p.

Umpires—Van Grafian (American League), plate; Klem (National League), first base; Dineen (American League), second base; Moran (National League), third base.

Game will start at 1:30 P. M., Eastern Standard Time.

The weather forecast for tomorrow is cloudy and warmer, followed by rain in the evening.

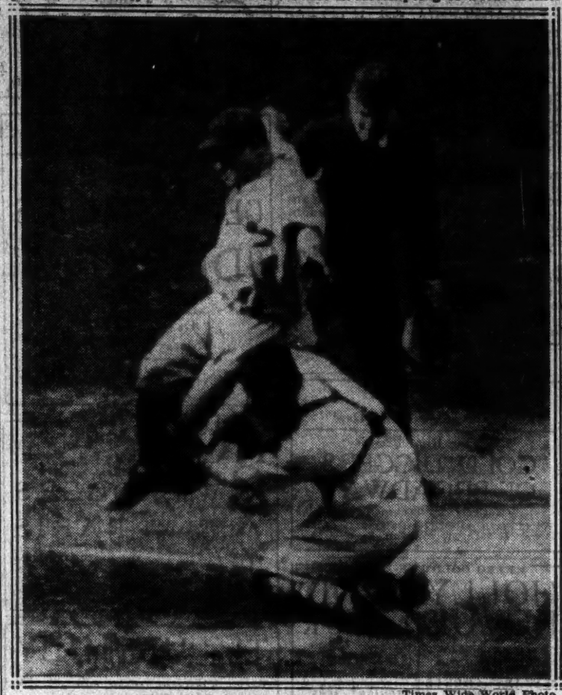

Times Wide World Photo.

HACK WILSON OF THE CUBS OUT AT THE PLATE.

The Chicago Centre Fielder Was Thrown Out by Bishop in Attempting to Score From Third on Stephenson's Grounder.

VARE ATTENDS THE GAME.

Senator-Elect in First Public Appearance Since August, 1928.

PHILADELPHIA, Oct. 11 (AP).—United States Senator-elect William S. Vare came up from Atlantic City with his family and attended the world's series game, making his first public appearance at an outdoor event since he was stricken with paralysis in August, 1928.

MACK JR. IS VERSATILE.

Sees Part of the Game, Then Helps His Eleven Win.

Special to The New York Times.

PHILADELPHIA, Oct. 11.—After seeing the Athletics gain a 1-to-0 lead over the Cubs in the fifth inning today, Connie Mack Jr. motored to Germantown, where his academy football team played Haverford School.

Young Mack, who plays end, entered the line-up when the first period was almost over and Germantown trailed, 6 to 0. He received a loud cheer from the 1,000 sideline rooters as he entered the game. Soon afterward, Mack snared a forward pass for a fifteen-yard gain and his team eventually won, 7 to 6.

CUBS NEAR A RECORD.

Only 8 Short of World's Series Mark of 44 Strike-Outs.

Special to The New York Times.

PHILADELPHIA, Oct. 11.—The Cubs won, but their strike-out epidemic still raged. Earnshaw had ten strike-outs today, making the Cub total thirty-six, only eight short of the world's series record. With at least two more games remaining to play, the Cubs are almost certain to set a new mark for world's series strike-outs. At their rate of production to date they will do it tomorrow.

Official Box Score of the Third World's Series Game

CHICAGO CUBS.

	AB.	R.	H.	TB.	2B.	3B.	HR.	BB.	SO.	SH.	SB.	PO.	A.	E.
McMillan, 3b	4	0	0	0	0	0	0	0	1	0	0	1	1	0
English, ss	4	1	0	0	0	0	0	0	1	0	0	0	2	1
Hornsby, 2b	4	1	2	3	1	0	0	0	2	0	0	2	1	0
Wilson, cf	3	0	2	4	0	1	0	1	0	0	0	3	0	0
Cuyler, rf	4	0	1	1	0	0	0	0	1	0	0	3	0	0
Stephenson, lf	4	0	1	2	1	0	0	0	0	0	0	4	0	0
Grimm, 1b	4	0	0	0	0	0	0	0	1	0	0	9	0	0
Taylor, c	4	0	0	0	0	0	0	0	1	0	0	5	2	0
Bush, p	3	1	0	0	0	0	0	1	3	0	0	0	1	0
Total	34	3	6	10	2	1	0	2	10	0	0	27	7	1

PHILADELPHIA ATHLETICS.

	AB.	R.	H.	TB.	2B.	3B.	HR.	BB.	SO.	SH.	SB.	PO.	A.	E.
Bishop, 2b	4	0	1	1	0	0	0	1	0	0	0	3	4	0
Haas, cf	5	0	2	2	0	0	0	0	0	0	0	0	0	0
Cochrane, c	3	1	2	2	0	0	0	1	0	0	0	12	0	0
Simmons, lf	3	0	0	0	0	0	0	0	1	0	0	0	0	0
Foxx, 1b	4	0	0	0	0	0	0	0	1	0	0	9	0	0
Miller, rf	4	0	1	1	0	0	0	0	0	0	0	2	0	0
Dykes, 3b	4	0	1	1	0	0	0	0	0	0	0	1	0	1
Boley, ss	4	0	2	2	0	0	0	0	0	0	0	0	2	0
Earnshaw, p	2	0	0	0	0	0	0	0	2	1	0	0	2	0
aSumma	1	0	0	0	0	0	0	0	1	0	0	0	0	0
Total	34	1	9	9	0	0	0	2	4	2	0	27	8	1

a Batted for Earnshaw in the ninth.

SCORE BY INNINGS.

Chicago	0	0	0	0	0	3	0	0	0	—3
Philadelphia	0	0	0	0	1	0	0	0	0	—1

Runs batted in—Chicago: Hornsby 1, Cuyler 2; Philadelphia: Miller 1.

Left on bases—Chicago 6, Philadelphia 10. Bases on balls—Off Earnshaw 2, Bush 2. Struck out—By Earnshaw 10, Bush 4. Earned runs—Off Earnshaw 1, Bush 1. Wild pitch—Bush. Umpires—Moran (N. L.) at plate; Van Grafian (A. L.) at first base; Klem (N. L.) at second base; Dineen (A. L.) at third base. Time of game—2:09.

ROOFTOPS SUPPORT PACKED BLEACHERS

Seats 15 Rows Deep on Houses Beyond Right-Field Wall—Bay Windows Form Loge.

AMPLIFIER REPLACES BAND

National Anthem, Played on Record, Comes Through Horn Cluster—Confusion Outside Park.

Special to The New York Times.

PHILADELPHIA, Oct. 11.—The crowd story of a world's series spectacle, when it deals with people outside the walls, usually is pitched in a minor key—a tale of thwarted hopes, wistful watching for foul flies or home run drives to drift over the parapets, deep general chagrin.

But not this year in this city. The celebrated roofs of the row of two-story brick dwellings across the street from the right field fence are equipped with regulation bleachers, fifteen rows deep, running the whole length of the right field fence.

They give the effect of being just an extension of the Athletics' home grounds in world's series attire. Below there are bay windows forming a loge of enclosed boxes peeping over the top of the right field wall along its entire extent.

Those roof bleachers look so neat and well-built that they may not be really temporary. They look strong enough to last all next Summer. The panes and frame have been removed from most of the bay windows. The effect is something like a neighborhood just swept by a conflagration.

The inhabitants in one house have good grounds for protesting Shibe Park's amplifier system. The cluster of horns on top of the scoreboard blocks off their bay window view of home plate.

Joe Bush on the Scene.

Bullet Joe Bush, the famous author, made an impressive entrance in the upper grandstand. Being more of a magazine writer than a newspaper man, Joe missed making the press box by about nine seats.

The amplifier system saved the price of a band. The crowd during its assembling was treated to a series of graphophone records. The flag was raised to the national anthem as rendered through the right field horn cluster from a record put on the machine in its operating room under the grandstand. This marked a new advance in world's series progress.

The ball field was orderly at all times during the multitude's mobilization, but during the two hours just preceding the start of play the streets outside were in the wildest confusion, not so much because of spectators lining up for admission, but because of the veritable army of ticketless fans which gathered outside in the desperate hope of a last minute miracle to spirit them to within eyeshot of the battleground.

Just before play started, the crowd rose and stood with bared heads for a minute in silent tribute to the late Miller Huggins, the world's series dominant figure for the past two years.

Rush for Bishop's Fly.

On the first play of today's game Grimm and Hornsby rushed to right field for Bishop's fly. Grimm caught the ball and tossed it to Hornsby, who, instead of passing it back to the infield, turned to throw to Cuyler. Grimm had his head down and Hornsby's throw bounced the ball off his cheek. Teammates gathered round, but Grimm, after shaking his head a few times, resumed play.

Connie Mack's score card slipped in the second inning or else Earnshaw did not pitch the proper way to Wilson. Wilson's triple to centre was a long fly, which Haas could have caught easily if he had not been playing so far over toward right field.

Perhaps this is why the Athletics won in Chicago but not here today. Simmons's drive in the seventh, which was caught by Wilson almost within arm's length of the stands, would have landed in the jury box bleachers of Wrigley Field if today's game had been played out there. Change of locale would have made that drive a homer instead of a sacrifice fly and changed today's score from 3—1 against the Athletics to 4—3 in their favor.

Dykes's steal of home in the second inning was perfectly timed. His slide beat Bush's pitch in arriving at home plate. He was sitting on home plate when Taylor tagged him. What spoiled it was that Umpire Moran called the pitch a strike and the batter, Earnshaw, already had two strikes against him.

English Nears Record.

Elwood English is just halfway toward the world's series misfielding records for shortstops. Peckinpaugh in the seven-game 1925 series had eight errors. English has collected four in this year's first three games.

The National League's eclipse lasted exactly three years and a day. Since Oct. 10, 1926, the American League has had nothing but victories to show for its world's series competitions until today.

Hornsby and Cuyler are neck and neck for the strikeout crown, with six each.

Jack Barry, shortstop of the old Athletics in their world's series with the Cubs in 1910, came here from Worcester, Mass., to watch how they do things nowadays. Frank Baker, the Athletics' home-run hero of the 1911 series, who trained Jimmy Foxx and presented him to Connie Mack, was also on hand.

Grimm's bat split in the ninth when he hit the ball with it. This was a break that did not matter, for the Cubs already had enough hits to win.

Wilson Has .500 Average.

Special to The New York Times.

PHILADELPHIA, Oct. 11.—Hack Wilson, after a bad start, has swung into his best hitting vein. His triple and single today made five hits in succession and a batting average of exactly .500 for the series so far.

Associated Press Photo.

KIKI CUYLER,
Whose Single in the Sixth Inning Drove in the Winning Run.

SCALPERS' TICKETS BARRED AT THE PARK

More Than 100 Fans Who Dealt With Speculators Turned Away From Series Game.

SHIBES MAKE GOOD THREAT

Refuse to Heed Complaints of Fans—One Who Traveled From Texas Fails to Get In.

Special to The New York Times.

PHILADELPHIA, Oct. 11.—More than 100 persons holding tickets issued by the management of Shibe Park were turned away when they sought admission to the first home game between the Athletics and Cubs today because their pasteboards had passed through the hands of speculators.

This situation resulted because the tickets carried a stamp mark which government agents had compelled speculators to affix showing original and resale price so that tax could be collected, and because the Shibe brothers made good on their declaration not to honor scalpers' tickets.

Acrimonious debates took place at the gates when admission was refused to holders of these tickets despite the fact that their tickets were bona fide and actually called for the seats named on them.

J. A. Norwood, who came all the way from Texas to see the games here, paid $20 for a $5.50 ticket at a Broad Street agency and was turned away, complaining bitterly but in vain.

Others also were loud in their complaints but the head gateman, George Brandt, to whom all such persons were finally referred, was adamant in his refusal to admit holders of the pasteboards.

This accounted in part for what was regarded as a surprisingly small attendance, as the figures—29,991—were nearly 5,000 below those of two previous seasonal contests between the Athletics and the Yankees. After the game got under way, however, there were no empty seats, as many of the lucky standing room spectators moved down into the vacant places.

Further explanation for the attendance is accounted for by the fact that ticket speculators found it impossible to dispose of numbers of tickets. Vendors near Shibe Park were offering their shopworn wares at face value just before game time and before the game was three innings old were asking "anything you got—name your own price."

In addition to those unfortunates who bought bona fide tickets from scalpers and failed to see the game, a score of others holding counterfeit pasteboards were turned brusquely away.

GETS BACK LOST TICKETS.

Eighteen Passes Returned to Philadelphian—Finder to Get Game.

PHILADELPHIA, Oct. 11 (AP).—Believe it or not, a Philadelphia baseball fan lost eighteen free tickets for the World's Series games here and got them back.

The man who found the tickets returned them to the owner after reading his notice in the "Lost and Found" column of a newspaper, and refused to accept a cash reward, though he said he was out of work and would like to see a game.

Albert Bell, owner of the pasteboards, considers himself very fortunate. He had received the tickets from Manager Connie Mack, only to lose them as he walked along Chestnut Street.

The finder declined to reveal his name, but he will see one of the games as the guest of Bell.

ALTROCK AMUSES CROWD.

Puts on One-Round Boxing Comedy With Schacht.

Special to The New York Times.

PHILADELPHIA, Oct. 11.—Before the third world's series game began today, Nick Altrock and his partner, Al Schacht, produced a one-round boxing comedy. It was very funny and the crowd at Shibe Park roared with approval. Nick knocked Al down no less than six times. In its final phase Al went down to slow-motion tempo.

Home Fans Applaud Wilson.

PHILADELPHIA, Oct. 11 (AP).—In the first four innings the Cubs got only two hits—both by Hack Wilson. Hack's old home is at Leiperville on the edge of Philadelphia and the natives from that community at the game gave him a hand when he took his position in centre field in the Athletics' half of the fourth.

Seats Place on Line for $5.

PHILADELPHIA, Oct. 11 (AP).—The second in line, John Clark, sold his place for $5 just before the bleacher line started moving. Clark had held out for $10, but said as much as he really wanted to see the game he couldn't afford the $5.

VICTORY RESTORES CUBS' CONFIDENCE

Gayety Displaces Gloomy Air in Clubhouse, Where Players Hail Bush's Deeds.

ATHLETICS RUDELY JARRED

Their Psychological Edge Nicked by the Timely Hitting of Hornsby and Cuyler.

By ROSCOE McGOWEN.

Special to The New York Times.

PHILADELPHIA, Oct. 11.—"A tough game to lose, but the Cubs deserved to win," was Connie Mack's hurried observation as he was encountered in the Athletic clubhouse runway after the game which gave his men their first defeat. "Earnshaw pitched a good game, but so did Guy Bush."

Over in the Cub's quarters all was gaiety, with every member of Joe McCarthy's team joking joyously about comparatively unimportant matters.

"When do we get our meal money?" Charley Grimm wanted to know. "Give it all to Bush when you get it" barked Gabby Hartnett, in his penetrating tenor.

And that line epitomized the feeling of the whole club. Bush, whose courageous pitching in the pinches and hard work throughout the game did so much to put the Cubs back in the race, is tonight's Cub hero; but not alone for his work on the mound.

Antics Bothered Earnshaw.

Many of the boys lay considerable stress on the lanky Mississippian's antics at the plate in the sixth which resulted in Earnshaw giving the first base on balls and really started the rally that gave McCarthy's men three runs and the ball game.

Bush failed to swing at a single delivery, but while he waited out his mound opponent, gave several fair imitations of a ballet dancer. This proceeding obviously bothered Earnshaw a bit. Manager McCarthy is pleased beyond words and now fairly exudes confidence that the Cubs will make a great battle in the remainder of the series.

"With Hornsby and Cuyler coming through with those hits when it really meant winning for us, we all feel that we've made the big break in the series," said Joe. "After the slump both have been in, their hitting in the pinches like that changed the whole complexion of things."

Psychology Now Aids Cubs.

Psychology tonight apparently had become a friend instead of an enemy of the National League entrants. Now they have satisfied themselves that the Athletics can be beaten.

By the same token the Athletics have been rudely jarred out of their rapidly forming conclusion that the Cubs are a set-up and will face the McCarthy men tomorrow with a great deal of their psychological edge blunted and nicked by the bats of Hornsby and Cuyler and the fast balls tossed by Bush.

McCarthy is prepared to send Charley Root against the Athletics in the fourth game tomorrow and feels that the big, strong right-hander is a good bet to even the series. Connie Mack displayed his usual reticence. He might send Lefty Bob Grove in, or he might put his reliance in the ageless arm of the veteran John Picus Quinn—or, again, the silver fox of the American League might even use Rube Walberg, although it has been understood that the fast ball southpaw would not start a game in the series.

But whoever starts will face a Cub line-up that is full of restored confidence and fearful of nobody.

WHAT BATTING STARS DID IN THIRD CONTEST

Hornsby and Wilson Make Two Blows Each, While Simmons and Foxx Fail to Hit Safely.

PHILADELPHIA, Oct. 11 (AP).—Here's how the batting stars of the Cubs and the Athletics fared in the third game of the world's series:

Rogers Hornsby.

First inning—Called out on strikes.
Fourth inning—Called out on strikes.
Sixth inning—Singled to left, scoring Bush, and scored himself on Cuyler's single to centre.
Eighth inning—Doubled to right.

Hack Wilson.

Second inning—Tripled to centre and was thrown out at the plate on Stephenson's roller to Bishop.
Fourth inning—Singled to right.
Sixth inning—Rolled to Bishop.
Eighth inning—Walked.

Al Simmons.

First inning—Forced Haas, who had singled.
Third inning—Popped to McMillan.
Fifth inning—Lined to Wilson.
Seventh inning—Hit a sacrifice fly to Wilson, advancing Bishop and Cochrane to third and second.

Jimmy Foxx.

Second inning—Called out on strikes.
Third inning—Reached first on English's fumble.
Fifth inning—Rolled to Bush.
Seventh inning—Thrown out by Taylor.

$500 Reward Tempts Batters.

PHILADELPHIA, Oct. 11 (AP).—An automobile dealer placed a sign high on one of the houses reading: "$500 to the player that hits this sign with a fairly batted ball." Nothing but a fair ball could hit it, since it was opposite the right field scoreboard and more within rifle shooting than batting range.

RECORD OF SERIES GAMES.

First Game.
AT CHICAGO, OCT. 8.

										R.	H.	E.
Philadelphia	0	0	0	0	0	0	1	0	3	—3	6	1
Chicago	0	0	0	0	0	0	0	0	1	—1	8	1

Batteries—Rhodes and Cochrane; Root, Bush and Taylor, Gonsales.

Second Game.
AT CHICAGO, OCT. 9.

										R.	H.	E.
Philadelphia	0	0	2	2	0	0	1	2	0	—12	9	0
Chicago	0	0	0	0	3	0	0	0	0	—3	11	1

Batteries—Earnshaw, Grove and Cochrane; Malone, Blake, Carlson, Nehf and Taylor.

Third Game.
AT PHILADELPHIA, OCT. 11.

										R.	H.	E.
Chicago	0	0	0	0	0	3	0	0	0	—3	6	1
Philadelphia	0	0	0	0	1	0	0	0	0	—1	6	1

Batteries—Bush and Taylor; Earnshaw and Cochrane.

Timely Hits by Hornsby and Cuyler Enabled Cubs to Conquer the Athletics

HITTING IN PINCHES WON FOR THE CUBS

Timely Blows by Hornsby and Cuyler in 6th Brought Defeat to Athletics.

BOTH PITCHERS SKILLFUL

Bush and Earnshaw Were Masters in All Emergencies in Game Except One.

LOW BALLS BAFFLED FOXX

Analysis Shows How Chicago Pitcher Subdued Home-Run Hitter —Cubs' Big Four Active.

By WILLIAM E. BRANDT.

Special to The New York Times.

PHILADELPHIA, Oct. 11.—By the same score the Athletics used to win the world's series premiere in Chicago, 8 to 1, the Cubs today blighted Philadelphia's opening day. The similarity between the two games goes much deeper than the mere numerical coincidence.

Both games were waged with pitching of the highest power on both sides. In both games the team that made the fewest hits had the majority of the available runs. In both games the timeliness of a certain couple of hits was the deciding factor in swinging the balance of victory.

Today Hornsby and Cuyler, well on their way toward becoming the talk of the land for their frequent strikeouts under the spotlight of the baseball season's supreme test, reached Earnshaw in the sixth inning for the two mightiest drives that have emanated from National League bats in world's series combat these three years.

Escape the Infielders.

Those hits had no home run thunder about them. They barely escaped the groping fingers of Athletic infielders as they jumped toward the outfield grass. But because they came when they meant runs, they were the costliest damage done to Athletic pitching thus far in the world's championship competition.

Opportunity rapped on the Cubs' gate in three other innings, but only in the sixth could the National Leaguers answer properly. Opportunity gave the Athletics a call in four of the first five innings, but only once did a Philadelphian show the proper reaction to the summons. The man was Miller, whose single in the fifth sent home the first and only Philadelphia run.

Earnshaw and Bush mastered every batch except one that had to be faced. They both pitched superbly. The Cubs won because after they scored their three runs in the sixth Bush barred the American League champions from getting on base in three of the last four innings.

Emergency Develops Once.

Before the Cubs scored, Bush's prowess consisted of mastering difficult situations. After they scored he strengthened so much that only once in the last four innings did anything like an emergency develop when the Athletics were batting.

Their only hit after the Cubs scored was an infield slash past Hornsby by Bishop, the latter's first hit of the series. It opened the seventh for the Athletics. Bush averted disaster by suppressing Haas and Foxx, two dangerous men.

Haas loomed dangerously because he had clicked Bush's curves for singles his first two times at bat. But Bush sagely gave him no curves after that, and in the seventh he was completely baffled, hoisting a foul fly when a hit would have meant almost certain scoring, since Cochrane, Simmons and Foxx were in line to follow suit.

With Haas thus out of the way, Bush walked Cochrane. Simmons delivered a tremendous blow which cannoned the ball toward the stand in left centre. Wilson caught it three steps in front of the wall, so far from the home plate that Cochrane took second after the catch. Bishop, of course, moving over to third.

Strikes Out First Time.

Then came Foxx, the hero of the Western front, who was in the hollow of Bush's hand all day. Bush offered Foxx no wild pitches to drive into the stands or over the fence. All day Bush pitched low balls to Foxx, with the result that the husky young Marylander struck out the first time up and rolled puny grounders the other three times he batted. This time his big swing pounded the ball down into the ground in front of the plate. Taylor pounced on it and Taylor's easy toss to first base ended the inning and the last chance of the Athletics to bring the series to a finish this week.

Earnshaw, ironically enough, was more impressive to watch today, when defeat was his portion, than on Wednesday, when he was credited with the victory. The Chicago big four broke through him, but the Cub hitting was confined exclusively to this quartet.

Third Strike Flits By.

Mack Wilson, whose hitting took no part in the scoring, led the Big Four in shaking Earnshaw. Hack sent a triple soaring to centre starting the second and a single in the fourth. Hornsby watched a third strike flit by him in the first and again in the fourth, then, after his vital single in the sixth, the Mejah lined a double to right in the eighth. Cuyler and Stephenson had one hit each, Stevie's double against the bleachers wall opened the ninth, but was inconsequential.

Technically, the game was beautifully pitched on both sides and well but not brilliantly fielded. No strategic moves by the managers drew much notice. The only emergency break was English's slow roller toward third in the sixth, which Dykes overran, the play setting the stage for Chicago's pair of privileges which won the game.

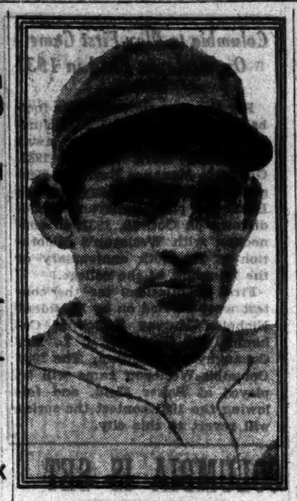

Underwood & Underwood.

GUY BUSH,

Who Pitched the Cubs to Their First Victory Over the Athletics.

CHICAGO JUBILANT, HAILS CUBS' VICTORY

Fans Change Mournful Tune and Some Now See Their Idols as Next Champions.

HIGH PRAISE GIVEN TO BUSH

Cuyler Also Centre of Discussion—Chicagoans Wire Felicitations to McCarthy.

Special to The New York Times.

CHICAGO, Oct. 11.—There was a glow of happiness in the faces of fans gathered in front of radio stores, in hotel lobbies, in restaurants and hundreds of other places where the world's series was being broadcast today.

As a result of the Cubs' triumph over the Athletics optimism is running high tonight. Some predict the Cubs will win the championship, in sharp contrast to their mournful assertions heretofore.

They point out that for the first twenty-three innings of the world's series Rogers Hornsby and Kiki Cuyler had amazed the baseball world with unexpected inefficiency. But, according to these statisticians, in the twenty-fourth inning of the series—the sixth inning of today's game—they did their work superbly, enabling Guy Bush to win the first National League world series victory in three years and one day.

In addition to the performances of the two awakened sluggers the work of Pitcher Guy Bush drew instituted praise from Chicago's fandom. The three-run rally of the Cubs brought cheers from the fans that milled around loud-speakers and score boards today, but cheers followed each inning thereafter as the stalwart Bush grimly maintained the lead his mates had fought so hard to attain.

One distinct item of cheer for the fans tonight is that Charley Root is likely to pitch for the Cubs tomorrow. Root, they now point out, has the added confidence necessary to turn back the thrusts of the Mackmen. All in all the victory caused the all-pervading gloom that hung over Chicago fandom to vanish completely.

Telegrams of felicitations were poured into the headquarters of the Cubs at Philadelphia, expressing the admiration of the fans for the fight of their baseball idols and expressing supreme confidence that they will continue on to an ultimate triumph. The telegrams went to Owner Wrigley and to Manager McCarthy.

BETTING INTEREST ON SERIES REVIVES

Odds on Athletics Shorten as Cubs Take Third Game—Chicago Money Appears.

MACKMEN FAVORED AT 2-1

Brisk Activity Expected if National Leaguers Win Again—Price Today on Athletics 11-10.

Special to The New York Times.

PHILADELPHIA, Oct. 11.—Betting interest in the world's series was slightly revived tonight following the Cubs' first victory over the twice-triumphant Athletics, but big money still was absent.

Odds on the Athletics this morning following their victorious return from Chicago had lengthened in some instances to 3 to 1 that they will win the series.

If the Cubs take tomorrow's game, betting may increase, but if they lose, almost any odds offered will get few takers. It is apparently not a betting world's series.

Odds in Chicago Tumble.

Special to The New York Times.

CHICAGO, Oct. 11.—The betting odds on the outcome of the world's series tumbled today after the Cubs defeated the Athletics, 8 to 1.

Twenty-four hours earlier the Athletics had ruled as 8 to 5 favorites. Tonight they were 2 to 1 with more Cub money around than at any time since the series opened.

With the Cub fans banking on Charlie Root to face the Athletics today, the betting on the result of the fourth game was at 11 to 10, with the Athletics again the favorites.

Athletics Favored Today.

The come-back of the Cubs, which resulted in their victory in the third game in Philadelphia yesterday, shortened the price considerably on the world's series. The price quoted here yesterday was 2 to 1, with the Athletics favored, and the quotation for today's game was 11 to 10, with the Athletics also favored.

Wagering continues to be light, although the showing of the Cubs yesterday was impressive enough to bring forth some Cub money. A number of large wagers were reported, but it was said that no real betting is expected until after today's game, and that in the event only of a Chicago triumph.

HOLLYWOOD EVENS SERIES.

Beats Missions in Tenth, 4-3, in Coast League Play-Off.

LOS ANGELES, Oct. 11 (AP).—Hollywood evened the play-off series for the Pacific Coast League championship at 2-all here today, defeating the missions, 4 to 3, in a ten-inning game.

Shellenback, pinch hitting for Malone, made a homer in the ninth to tie the score and Carlyle's double scored Funk in the tenth with the deciding run.

Rumler, left fielder for Hollywood, was hit on the head by a pitched ball and was carried from the field. His condition could not be immediately ascertained.

The score by innings:

	R	H	E
Missions	0 1 0 0 1 1 0 0 0 1	4	9	1
Hollywood	0 0 0 0 1 0 0 0 0 2	3	7	0

Batteries—Mequida, Nelson and Hoffman; Weiser, Hulvey and Sassler.

Little World Series to Resume.

ROCHESTER, N. Y., Oct. 11 (AP).—The Kansas City Blues and Rochester Red Wings had an off day today in the little world series. The eighth game will be played tomorrow and the ninth, if necessary, here on Sunday. Kansas City leads in the series, four games to three, and needs only one more victory to win the title.

Times Wide World Photo.

TWO NOTED WORLD'S SERIES HOME-RUN HITTERS.

Jimmy Foxx (Left), the Athletics' Youthful First Baseman, With Home Run Baker, Former Star Third Baseman of the Philadelphia Club.

MISS CROSS BEATEN IN MEXICAN TENNIS

Californian Loses to Miss Williams, 6-3, 6-0, in Title Semi-Finals.

MISS GLADMAN IN FINAL

Mercur and Hall Triumph in the Doubles, Will Meet Van Ryn and Gorchakoff.

Special Cable to THE NEW YORK TIMES.

MEXICO CITY, Oct. 11.—Mexico's championship tennis tournament today reached the semi-final and final stages after exhibitions ranking with the best seen during the series of tournaments held in this city.

Today's surprise was the defeat of Miss Edith Cross of San Francisco, third ranking player in the United States, by Miss Marian Williams, a comparative newcomer who has not yet reached ranking category. Miss Williams won chiefly on the strength of her formidable backhand strokes. The score was 6—3, 6—0.

Another good singles match was that between Miss Marjorie Gladman and Miss Joseph Cruickshank, the former winning, by 6—4, 4—6, 6—3. Miss Gladman and Miss Williams will meet in the final.

Miss Cross came into her own during the afternoon session, when with J. Gilbert Hall, she won against the veteran Claude Butlin and Mrs. Segura, 6—3, 6—4. Another feature match of today was that between the Tapia brothers and Mercur and Hall. The Mexican lads—they are mere boys—took the first set from their formidable opponents, 6—4, but lost the second, 6—2, and then made a remarkable recovery to run the winners to five-all in the third set. They were fatigued, however, and lost the last set, 6—3.

Mercur and Hall will meet John Van Ryn and Ben Gorchakoff for the doubles title. Robert Kinsey and the Mexican favorite, Unda, thrilled the crowd with fine tennis in their match with Van Ryn and Gorchakoff. They lost, 6—3, 6—6, 6—1, 6—3. Van Ryn was the main factor in the victory, but Kinsey showed that he still was a power in doubles.

The tournament will be concluded Sunday, Provisional President Portes Gil and his wife will attend the closing stages of play.

LITTLETON, MORROW GAIN FINAL IN GOLF

Anderson and Keleher Defeated in Greenbrier Tourney at White Sulphur Springs.

Special to The New York Times.

WHITE SULPHUR SPRINGS, W. Va., Oct. 11.—Martin W. Littleton Jr. of New York and Louis Morrow of Memphis, Tenn., will meet in the final of the Greenbrier Autumn golf championship tomorrow. Morrow eliminated A. C. F. Keleher of New York, 2 up, today, while Littleton disposed of G. E. Anderson of Latrobe, Pa., 4 and 3.

Littleton gained an early lead on his opponent and settled the match on the fifteenth green. He won the first hole and picked up two more on the first nine and never relinquished this lead.

The match between Morrow and Keleher was decided off the eighteenth tee. Morrow played brilliantly going out, and at the fourteenth held a four-hole advantage over his opponent. Keleher staged a comeback and took three straight holes, with the eighteenth hole remaining as a possibility of evening the match. The treacherous pitch shot across the creek was his Nemesis, however, and he dropped two balls in the water and lost his opportunity. Morrow was on and took a 3 to terminate the match.

Shikat Throws Kwariani.

PHILADELPHIA, Oct. 11 (AP).—Richard Shikat, Philadelphia, recognized by the Pennsylvania Athletic Commission as world's champion wrestler, threw Kole Kwariani of Russia, at the Arena in 1:10:02. Jim Clinstock, 228, Sioux Falls, Iowa, threw Frank Brunowicz, 230, New York, with a body scissors in 10 minutes, 24 seconds. Hans Steinke, 238½, New York, and Joe Komar, 235, Cleveland, wrestled 45 minutes to a draw.

Claybourne Wins Amateur Bout.

George Claybourne of the Ascension Parish House received the decision over Frank Miller of the Yorkville Boys' Club in their 125-pound special amateur bout at the Ascension Parish House last night. The boxers went an extra round, the judges voting a draw at the end of the third.

WILLIAMS VICTOR IN DOUBLES FINAL

Paired With Lockhorn, He Beats Guild and Pare, 6-2, 11-9, 6-3, at Hot Springs.

MISS ANDERSON TRIUMPHS

Teamed With Mrs. Morris, She Vanquishes Mrs. Hawk-Mrs. Mester, 1-6, 6-4, 7-5.

Special to The New York Times.

HOT SPRINGS, Va., Oct. 11.—R. Norris Williams and C. Lockhorn won the final of the men's doubles in the annual Hot Springs tennis tournament today, defeating H. Guild and J. E. Pare, 6—2, 11—9, 6—3.

Miss Penelope Anderson and Mrs. L. G. Morris triumphed in the final of the women's doubles, vanquishing Mrs. P. D. Hawk and Mrs. William V. Mester, 1—6, 6—2, 7—5.

One of the features of the day's play was the victory of Pare over Cedric Major, a former winner of the tourney, in the semi-final round of the men's singles. The scores were 4—6, 6—0, 6—4.

Miss Anderson advanced to the final of the women's singles by defeating Mrs. Mester, 6—0, 5—7, and Mrs. Lockhorn conquered Mrs. Hawk, 6—1, 3—6, 6—2, in their semi-final.

In the final of the men's consolation singles F. Barrs beat J. P. Stockton, 7—5, 9—7.

15,000 SEE BASS STOP SANTIAGO IN SECOND

Bout in Philadelphia Ends After 1:07 of Round—Victor Scores Knockdown in First.

Special to The New York Times.

PHILADELPHIA, Oct. 11.—Landing with a wicked right to the point of the jaw, Benny Bass, Philadelphia feather-weight, knocked out Armando Santiago of Cuba tonight in the second round of a scheduled ten-round bout at the Phillies ball park.

A crowd of 15,000, including many world's series visitors, saw Bass finish Santiago in 1 minute and 7 seconds after the second round opened. Bass dropped the Cuban with a left hook just before the close of the first round. The invader was weary, but revived during the minute rest.

A short right to the jaw toppled Santiago soon after the second round started. He took a count of seven. Bass then caught Santiago with a terrific right and the fight was over.

It was their second meeting in the same ring. Three weeks ago Santiago fouled Bass in the second round. Bass weighed 130¾ pounds, and Santiago 130¼.

Gene Moretti of Atlantic City outfought Marty Collins of Philadelphia in eight rounds. Johnny Hayes of South Philadelphia defeated Al Conway of Philadelphia in the eight-round opening bout. Sammy Nova of Atlantic City won the decision over Matty White of Philadelphia in eight rounds.

PEASE SCULLING VICTOR.

Hooker and Hardy Also Qualify in Semi-Finals at Princeton.

Special to The New York Times.

PRINCETON, N. J., Oct. 11.—Donald B. Hooker, Baltimore; Charles A. Hardy, Chatham, Mass., and James O. Pease, New Haven, Conn., qualified today in the semi-finals of the single scull championship races at Princeton. Pease turned in the best time, 7 minutes, 7 seconds, over the mile course on Lake Carnegie.

The summaries:

First Race—Won by Donald Hooker, Baltimore; James P. Shannon, Hazleton, Pa., second. Time—7:12.

Second Race—Won by Charles A. Hardy Jr., Chatham, Mass.; George Hamelman, New York, second. Time—7:16.

Third Race—Won by James O. Pease, New Haven, Conn.; Alfred Uihlein, Milwaukee, Wis., second. Time—7:07.

BOXING BOUTS TONIGHT.

Olympia A. C.—Neil Clisby vs. Young Bob Fitzsimmons, ten rounds; Kyoshiro Kimura vs. Barney Ramsbaby, eight rounds.

104th Anti-Aircraft Regiment Armory—Erwin Spiegler vs. Teddy Hines, Johnny Cocci vs. Johnny Bass, Jimmy Kelly vs. Larry Carnavale. Three eight-round bouts.

New Ridgewood Grove A. C., Brooklyn—Jack Grove vs. Fred Hyser, Mickey Doyle vs. Willie Gannon, Prime Ubaldo vs. Bob Carvella, Mickey Genaro vs. Cecil (Kid) Como. Four six-round bouts.

Fortteenth Regiment Armory, Brooklyn—Jackie Adare vs. Cannonball Coto, ten rounds; Louis (Kid) Dazetti vs. Guy Martin, eight rounds.

SINGER KNOCKS OUT ZAZZARINO IN SIXTH

Floors Rival Three Times Before Referee Stops Bout in Garden—20,000 Attend.

LOSER PUNCHES OFFICIAL

Protests Sudden End of Match by Striking Referee—Jeby Gets Verdict Over Rea.

By JAMES P. DAWSON.

New Jersey fight fans flocked here last night by the thousands, with a brass band, organized cheering section and all, prepared to celebrate a holiday in the triumph of their ring favorite, Leonardo (Young) Zazzarino, but they went back across the Hudson mourning a fallen idol. For Al Singer, Bronx boxer, knocked out Zazzarino in six rounds of a bout which was scheduled as the ten-round feature in Madison Square Garden.

Singer's victory was scored with a great exhibition of boxing and fighting in one of the most thrilling battles a New York ring has seen in years.

The throng of 20,000, including Mayor Walker, one of the greatest ever attracted to a local indoor fight, contributed $76,431 in gross receipts for a net gain of $56,855 and saw a lad who is well-nigh boxing perfection itself batter down the bid for victory of little Zazzarino, in the Jersey City lad's first major bout.

The fans saw Zazzarino outclassed in every department of the ring sport, saw him flounder wildly in his frenzied effort to reach Singer with a vital blow; saw him battered to the floor three times and stumble down once, unable at any time to sustain an effective attack against the brilliant little Singer. And they saw Referee Danny Ridge, exercising his discretion as ring arbiter, stop the battle after 1 minute 44 seconds of the sixth round.

Fans Acclaim Singer.

This great gathering of fight followers, following two separate idols, combined in one might roar of acclaim for the victor after Referee Ridge had ended hostilities by waving Singer aside as he stooped to assist Zazzarino to his feet.

For the victory of Singer, one of the most impressive in his wonderful career, commanded admiration regardless of sympathies. And they roared their disapproval as Zazzarino protested violently against the ending, punched Referee Ridge squarely on the jaw with a well-timed right and struggled desperately to release himself from Ridge's restraining grasp to get a chance to rush pell-mell at the smiling, dancing Singer.

Emphasizing his dissatisfaction over the result and the undesirable picture he was occupying, Zazzarino rushed excitedly to the broadcasting microphone at the ringside and as Singer was greeting the fans over the air yelled over the shoulders of his conqueror:

"I didn't get a square deal."

There may be many who will subscribe to Zazzarino's excited reaction to his downfall, but the writer is not among them. Referee Ridge could have disqualified the Jersey City lad for falling without being hit as he arose from a knock-down. It is in his power under the rules of the State athletic commission here.

But Ridge, a veteran of many hard-fought battles in another day, didn't exercise this right.

Singer outboxed and outfought the raging young tornado that was Zazzarino from the opening gong. In a clinch in the first round Zazzarino slipped to his knees but was up in a jiffy. Near the end of the third round Singer thrilled the crowd as he drove home a right to the jaw which dropped Zazzarino in his tracks. Nothing daunted, Zazzarino bolted to his feet before a count was started, but he was punched all over the ring.

Singer Is Overweight.

In the sixth a right to the jaw dropped Zazzarino for a count of nine. Arising, Zazzarino faced a blizzard of blows, but stood his ground gamely until Singer drove a succession of lefts and rights to the jaw, under which Zazzarino collapsed, his body swinging on the lower of the three ring ropes. Sliding off the rope, Zazzarino got up at the count of six, but fell forward and down immediately and Referee Ridge stopped the bout.

Singer weighed 181 pounds, one pound over the specified weight, and for this Zazzarino claimed his rival's 3500 weight forfeit and announced after the match he would donate it to the Palestine Relief Fund. Zazzarino weighed 129½ pounds.

In the semi-final Ben Jeby, east side middleweight, won the decision from Alf Rea in ten rounds.

Nel Tarleton, English featherweight, defeated Archie Bell of Brooklyn in ten rounds. Johnny Toye, Bayonne junior lightweight, knocked out Herman Singer, Bronx, in the fourth round of the scheduled six-round bout, Singer being unable to respond to the bell for the fourth session. In the opening bout of four rounds Rocco Vigna, Brooklyn junior lightweight, and Pascual Buenfiglio, Argentine, fought a draw.

Marty Silvers Suspended.

PHILADELPHIA, Oct. 11 (AP).—The State Athletic Commission today announced the indefinite suspension of Marty Silvers, Brooklyn, N. Y., for unsatisfactory services at the Motor Square Garden, Pittsburgh.

Tilden Triumphs Over Boussus In London, Loses in Doubles

LONDON, Oct. 11 (AP).—Playing for Great Britain in an international match between tennis clubs of England and France at the Queens Club today, William T. Tilden defeated Christian Boussus, young French player, 2—6, 6—3, 6—3.

Boussus, paired with his young countryman, Rene de Buzalet, turned the tables in a doubles match, the French youths defeating Tilden and the South African, P. D. B. Spence, 6—4, 6—4.

Alain Gerbault, French veteran who recently sailed around the world, failed to win a game against the Britishes, O. G. N. Turnbull.

MISS HICKS STAGES RALLY TO TRIUMPH

Four Down at Sixth, She Defeats Mrs. Higbie in Berthelyn Golf, 2 and 1.

SHOOTS LAST EIGHT IN 31

Mrs. Harrison Also Gains Final With Victory Over Miss Fordyce by 4 and 3.

Special to The New York Times.

PHILADELPHIA, Oct. 11.—After spectacular uphill battles, Miss Helen Hicks of Inwood and Mrs. Arthur Harrison of Buffalo today won their way to the final round of the Berthelyn Cup tournament over the Huntingdon Valley Country Club links.

Miss Hicks, who was 4 down at the sixth hole, staged a great rally to defeat Mrs. Harley Higbie of Detroit, 2 and 1, while Mrs. Harrison, who gained a 4-and-3 victory over Miss Louise Fordyce of Youngstown, Ohio, was unable to square the match until the seventh hole, after losing the first two.

Mrs. Higbie streaked over the first six holes in the match in twenty-one strokes, one under men's par, to pile up her advantage over Miss Hicks. She won the first three holes with par and the fourth with a birdie. She failed to get on at the short fifth and lost to Miss Hicks's par, but sank a 20-foot putt at the sixth for a birdie to be 4 up again. The phenomenal pace had its effect on both players, however, and they halved the seventh and eighth in 6s. When Mrs. Higbie took her third 6 at the ninth, Miss Hicks won it with a 5, the New York star making the turn 3 down with a 43 to Mrs. Higbie's 39.

Mrs. Higbie failed to rally on the back nine, while Miss Hicks not only regained her stride, but shot the last eight holes of the match in 31.

THE SUMMARIES.

First Sixteen.

Semi-Final Round—Miss Helen Hicks, Inwood, defeated Mrs. Harley Higbie, Detroit, 2 and 1; Mrs. Arthur Harrison, Buffalo, defeated Miss Louise Fordyce, Youngstown, Ohio, 4 and 3.

Second Sixteen.

Semi-Final Round—Miss Ruth Anne Perry, Philadelphia Cricket Club, defeated Miss Fritzi Stifel, Wheeling, W. Va., 3 and 2; Miss Eleanor Colket, Merion, defeated Mrs. Conyers Sutton, Philadelphia Cricket Club, 4 and 3.

Third Sixteen.

Semi-Final Round—Mrs. J. A. Taylor, Chicago, defeated Miss Nan Fitler, Marion, 3 and 2; Mrs. A. A. Garthwaite, Merion, defeated Mrs. Anita Slotter, Philmont, 1 up.

Scalfaro Loses to Paul.

BUFFALO, N. Y., Oct. 11 (AP).—Tommy Paul of Buffalo defeated Joe Scalfaro of New York in a six-round bout tonight. Each weighed 120 pounds.

Other News of Sports On Next Three Pages

Composite Box Score of World's Series Games

G., games; A. B., at bat; R., runs; H., hits; T. B., total bases; 2B., two-base hits; 3B., three-base hits; H. R., home runs; B. B., bases on balls; S. O., struck out; S. B., stolen bases; Bat. Ave., batting averages; P. O., putouts; A., assists; E., errors; T. C., total chances; Fldg. Ave., fielding averages.

PHILADELPHIA ATHLETICS.

	G	Ab	R	H	TB	2B	3B	HR	BB	SO	SB	Ave	PO	A	E	TC	Fldg Ave
Bishop, 2b	3	12	0	1	1	0	0	0	2	2	0	.083	5	9	0	14	1.000
Haas, cf	3	11	1	3	3	0	0	0	1	2	0	.261	2	0	0	2	1.000
Cochrane, c	3	9	1	1	1	0	0	0	5	0	0	.300	40	1	0	41	1.000
Simmons, lf	3	11	2	2	3	0	0	1	1	2	0	.182	4	0	0	4	1.000
Foxx, 1b	3	13	3	5	12	1	0	2	0	1	0	.385	20	0	0	20	1.000
Miller, rf	3	12	0	3	3	0	0	0	0	2	0	.250	5	0	0	5	1.000
Dykes, 3b	3	12	1	5	5	0	0	0	1	1	0	.417	3	4	2	6	.667
Boley, ss	3	11	0	3	3	0	0	0	0	1	0	.273	2	5	0	7	1.000
Ehmke, p	1	2	0	1	1	0	0	0	0	0	0	.250	0	2	0	2	1.000
Earnshaw, p	2	5	1	0	0	0	0	0	0	4	0	.000	0	2	0	2	1.000
Grove, p	1	2	0	0	0	0	0	0	0	1	0	.000	0	1	0	1	1.000
*Summa	1	1	0	0	0	0	0	0	0	1	0	.000	0	0	0	0	.000
Total		104	13	27	37	1	0	3	10	17	0	.260	81	21	2	104	.981

CHICAGO CUBS.

	G	AB	R	H	TB	2B	3B	HR	BB	SO	SB	Ave	PO	A	E	TC	Fldg Ave
McMillan, 3b	3	12	0	1	1	0	0	0	1	4	0	.083	2	3	0	5	1.000
English, ss	3	13	1	3	5	2	0	0	0	4	0	.231	3	8	4	15	.733
Hornsby, 2b	3	12	2	3	4	1	0	0	1	6	0	.250	6	6	0	12	1.000
Wilson, cf	3	10	1	5	7	0	1	0	3	2	0	.500	10	0	0	10	1.000
Cuyler, rf	3	12	1	2	4	0	0	1	1	4	0	.167	5	0	0	5	1.000
Stephenson, lf	3	13	1	4	5	1	0	0	0	1	0	.308	10	0	0	10	1.000
Grimm, 1b	3	10	0	4	4	0	0	0	1	1	0	.400	22	1	0	24	1.000
Taylor, c	3	10	0	2	2	0	0	0	0	2	0	.200	19	3	0	22	1.000
Gonsales, c	2	2	0	0	0	0	0	0	0	1	0	.000	2	0	0	2	1.000
Root, p	1	2	0	0	0	0	0	0	0	2	0	.000	0	0	0	0	.000
Bush, p	2	3	1	0	0	0	0	0	1	2	0	.000	0	3	0	3	1.000
Malone, p	1	1	0	0	0	0	0	0	0	1	0	.000	0	1	0	1	1.000
Blake, p	1	1	0	1	1	0	0	0	0	0	0	1.000	0	0	0	0	.000
Carlson, p	1	0	0	0	0	0	0	0	0	0	0	.000	0	1	0	1	1.000
Nehf, p	1	0	0	0	0	0	0	0	0	0	0	.000	0	0	0	0	.000
*Martnett	1	1	0	0	0	0	0	0	0	1	0	.000	0	0	0	0	.000
*Heathcote	1	1	0	0	0	0	0	0	0	0	0	.000	0	0	0	0	.000
*Blair	1	1	0	0	0	0	0	0	0	1	0	.000	0	0	0	0	.000
*Tolson	1	1	0	0	0	0	0	0	0	1	0	.000	0	0	0	0	.000
Total		106	7	25	31	4	1	0	8	36	0	.236	81	26	4	111	.964

*Pinch hitters.

COMPOSITE SCORE BY INNINGS.

Philadelphia	0	0	3	2	1	0	1	2	2	8—13
Chicago	0	0	0	0	3	3	0	0	1	1— 7

Runs batted in—Philadelphia: Haas 1, Simmons 4, Foxx 4, Miller 3, Dykes 1. Chicago: Hornsby 1, Cuyler 1, Stephenson 2, Grimm 1, Taylor 1.

Games won—Philadelphia 2, Chicago 1. Pitching records—Games won, Ehmke 1, Earnshaw 1, Bush 1; games lost, Root 1, Malone 1, Earnshaw 1. Hits—Off Ehmke, 6 in 6 innings; Root, 2 in 7; Bush, 12 in 11; Malone, 5 in 2 1-3; Blake, 1 in 1 1-3; Carlson, 5 in 3; Nehf, 0 in 1; Earnshaw, 14 in 13 2-3; Grove, 3 in 4 1-3. Struck out—By Ehmke 13, Root 5, Malone 3, Blake 1, Carlson 2, Earnshaw 17, Grove 4, Bush 4. Bases on balls—Off Root 2, Ehmke 1, Malone 3, Carlson 1, Earnshaw 4, Grove 1, Bush 2. Wild pitch—Bush. Earned runs—Off Ehmke 6, Root 1, Malone 3, Carlson 1, Earnshaw 4, Bush 1. Sacrifices—Boley (2), Simmons, Earnshaw, Grimm, Miller. Double plays—English, Hornsby and Grimm (3); Bishop, Boley and Foxx. Left on bases—Philadelphia 28, Chicago 36.

STORE OPEN ALL DAY TODAY—COLUMBUS DAY

Best & Co.

Fifth Avenue at 35th St.—N. Y.

London Office, 168 Regent Street

TODAY, COLUMBUS DAY

Great Reductions

MEN'S CLOTHING AND FURNISHINGS

Business Suits
Golf Suits
Tuxedos
Topcoats
Overcoats

$44 were 50.00 and 60.00

$57 coats were 75.00

The correct weights, patterns, and colors for immediate wear. Marked way down because of incomplete sizes or color range. All from regular stock. The 57.00 coats feature exclusive Whitehall British cloths.

N.Y.U.-Fordham, Yale-Georgia and Navy-Notre Dame Among Today's Games

YALE-GEORGIA GAME HEADS TODAY'S LIST

Fordham-N. Y. U. at the Polo Grounds, Navy-Notre Dame in Baltimore Also Hold Interest.

NEBRASKA-SYRACUSE CLASH

Michigan State to Invade Colgate—Brown May Prove Troublesome at Princeton.

COLUMBIA MEETS WESLEYAN

Harvard Will Take On New Hampshire—Elevens in Middle West Set for Hard Contests.

By ROBERT F. KELLEY.

The preliminary flourishes of the football season of 1929 are at an end. With today's games, a parade of Saturdays starts down the line to the days of December with every promise of brilliant play and of results in any direction. Here and there, of course, favorites may be picked, but in increasing numbers now will come games which may fall either way without any semblance of there being what is called an upset.

On the past Saturday, the West took much of the spotlight away from the East, where teams were still warming up. Today the East and South hold the major interest with games in New York, Baltimore and Athens, Ga., as perhaps the outstanding ones of the day. In Baltimore, the men of Notre Dame make the second stop of their long season's tour and find the team of the United States Naval Academy waiting to greet them. In Georgia, the first Yale team ever to go south of the Mason-Dixon line opens the new Sanford Stadium at the University of Georgia in the presence of seven Governors and every plain citizen of the countryside who can win possession of the gold lacquered tickets for this event. Here at the Polo Grounds, New York University faces Fordham.

But there can be no claim to solitary interest in these games. Up State at Syracuse the Orange plays host to the team of Nebraska in another intersectional contest; Colgate entertains Michigan State; at Princeton the Tigers may have a very warm afternoon with Brown, up at Cambridge, Harvard faces an ambitious and by no means weak New Hampshire eleven.

Followers Have High Hopes.

To the meeting between New York University and Fordham the followers of Fordham are heading with the highest hopes. The Violet of New York must be installed as the favorite. But New York has been slow in starting and Fordham has come along with a good looking passing and running attack. New York, with Schneider back at centre and Dave Myers at guard, will be stronger than it was the past Saturday and ought to win. However, there is the chance for a very hard-fought game.

In Baltimore, Notre Dame has the popular vote. Rockne has gone so far as to say that this year's team is better than last year's, but he claims it is far from great. Opening the season the past Saturday with a victory over Indiana's fine team, Notre Dame showed several of the expected weaknesses in a first game. But observers were convinced of the power and speed of the attack and it will be better this week. However, Navy has come along with pretty high hopes this season. The feeling that this year's Navy team might be a great one has not been borne out in the two opening games. Against weak opposition, Navy was slow in starting. The power is there, however, and it may blossom out with today's contest.

In Georgia, Yale must be granted something of an edge. Even granting that Vermont had little to offer last Saturday, the Blue ran riot and seems to have a strong offensive ready. Georgia lost its opening game of the year to Oglethorpe, but came back well against Furman and has been aiming for this day with Yale, mentally for months and physically since the start of the season's practice. The best that Georgia has will be on tap and it ought to be enough to make things interesting at any rate.

Princeton opened last week with a puzzling game against Amherst's fine little team, finally punching out a T to 0 victory. Brown, after a bad start and a loss to Springfield, managed to stop Rhode Island State with a triple pass attack. Brown may offer a good deal more than did Amherst and it may not, for Amherst was a good team. If it does, Princeton will have to show real improvement to prevent a defeat in its second game.

Work Looms for Harvard.

Harvard, after its opening with Bates, meets New Hampshire, which last week turned back Boston University, 24 to 6, a score that compares quite favorably with the opening game score against B. U. made by the Army. Harvard ought to win, but can expect more work than Bates gave it.

Army does not yet run into any task such as Navy faces today. Davidson is expected to provide another warm-up for the coming clash with Harvard. Columbia, with Wesleyan, is not facing much and can continue to prepare for Dartmouth, which has another game, Allegheny, which appears easy. Georgetown ought to be back in the winning column against St. Louis, but Holy Cross may have some trouble with a Rutgers team, which is apparently pretty strong. Pennsylvania, one week away from California's visit, meets Virginia Poly and ought to win easily. The Syracuse-Nebraska game is bound to be a rugged, hard fight.

In the Middle West, Chicago faces Indiana's strong team in the first severe test for the Chicagoans. Indiana, fresh from its fine showing against Notre Dame, will be hard to stop. Ohio State meets Iowa in another game which may be tight. Illinois is favored over Bradley and Wisconsin over Northwestern.

In the South, besides Yale's trip to Georgia, Florida meets Alabama Poly in another step toward the visit to Harvard's Stadium later on. Games in the Far West do not appear quite as hard as those of the past week. California ought to stop Washington State, and Oregon, Oregon State and Stanford face what promises easier competition in Willamette, Columbia and California Southern Branch respectively.

Yale Student Hires 2 Planes To Take Friends to Georgia

Special to The New York Times.

ROOSEVELT FIELD, L. I., Oct. 11.—Clyde Brown Jr., a Yale student, today came to Roosevelt Field, chartered two Fairchild cabin planes, and took off for New Haven in one, with the other following. He said he would use them to take six classmates to Athens, Ga., for the Georgia-Yale game tomorrow. Harry Biscell was at the controls of one plane and Everett Winings at the stick of the other.

GEORGIA GOVERNOR MEETS YALE TEAM

Eli Band Parades Streets of Athens Playing "Dixie" as Crowds Cheer.

EXCITEMENT IS INTENSE

New Stadium Will Be Dedicated Before Distinguished Group at Game Today.

Special to The New York Times.

ATHENS, Ga., Oct. 11.—For the first time in history a football team of Yale has crossed the Mason and Dixon line and tonight is quartered in the Georgian Hotel, ready for tomorrow's opening of the new Sanford Stadium and the game against the University of Georgia.

The South has not heretofore had a football occasion to match the excitement and interest that this game has created. Yale's twelve-car special rolled into the Athens station at 3 P. M., to be met by Governor Hardman of Georgia and his staff in uniform.

The Yale band climbed out and paraded through the streets, with the sidewalks lined, and a burst of cheers greeted the blue-sweatered musicians as they broke into "Dixie."

Hotels Are Crowded.

Tomorrow the new stadium will be dedicated in the presence of Governors from five States, two United States Senators, six Congressmen and State officials just before the game. The streets are decorated with bunting and tonight the hotel lobbies were jammed, with accommodations at a premium. Many of the Yale visitors will have to spend the night in the berths of their special train.

Coach Marvin Stevens and the Yale squad of thirty-eight players made the trip with the coaches and officials. All were guests at a dinner at the Athens Country Club this evening.

The players avoided the parade in the afternoon and were taken in cars to the beautiful, new stadium, set in a valley back of the campus, where they worked for more than an hour at punting, passing and going through signals.

Booth May Start.

Albie Booth, Yale's diminutive headliner, was running the team from quarterback in the signal drill, but it is not known whether he will start. All of the first-string men are in good condition. The weather is radically different from that left up North, the bright, sunny afternoon being more like early September in New England than October.

The Georgia squad finished its practice before Yale reached the field. Coach Harry Mehre has been working his men against Yale formations, and the team is keyed for this game more than for any other this season. A capacity crowd of 35,000 is expected to attend.

The dedication is to be simple, with addresses by Dr. Charles Snelling, chancellor of Georgia, and Dr. George Nettleton, chairman of the Yale Athletic Board of Control. The bands will play and then the field will be cleared for the game that Yale and Georgia have been looking forward to for weeks.

The probable line-up:

Yale.		Georgia.
Goodman	L.E.	V. Smith
Marting	L.T.	Rose
Green	L.G.	Maddox
Palmer	C.	Boland
Loeser	R.G.	Leathers
Vincent	R.T.	Priebe
Tyson	R.E.	Palmer
Wilson	Q.B.	Moran
Snead	L.H.	Davison
Miller	R.H.	Naugh
Dunn	F.B.	Rothstein

TWO STARS WHO WILL PLAY IN YALE-GEORGIA FOOTBALL GAME AT ATHENS, GA., TODAY.

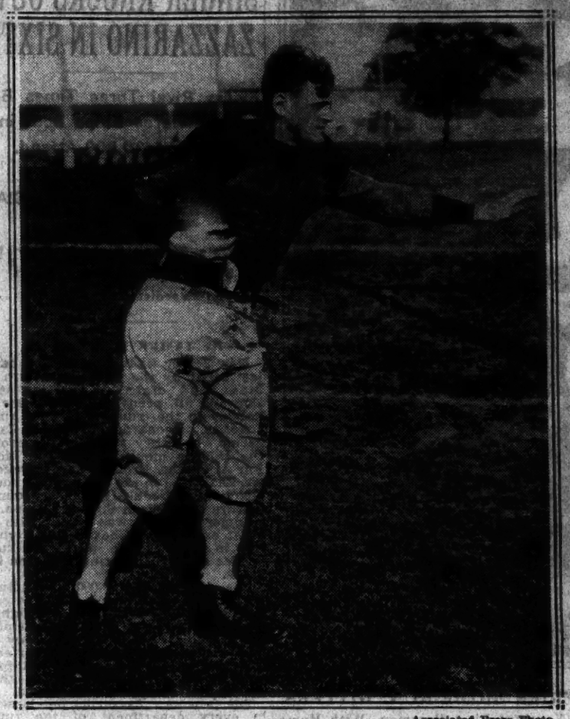

Associated Press Photo.
Charlie Snead, Yale.

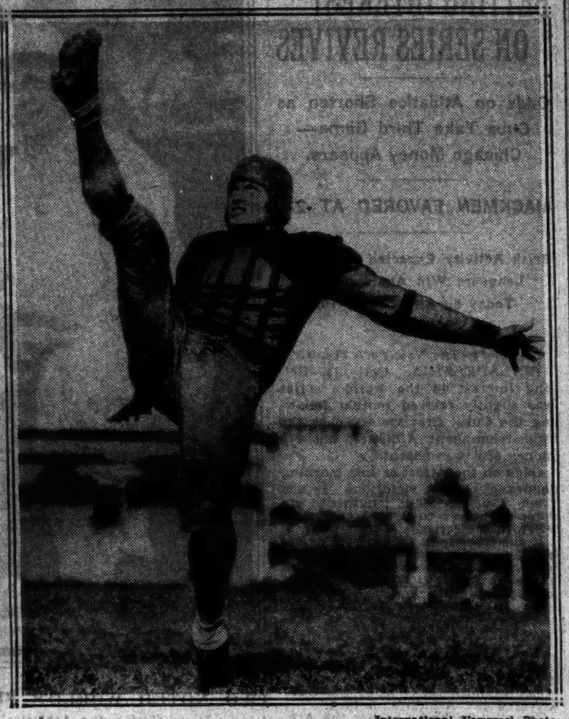

International Newsreel Photo.
Bobby Waugh, Georgia.

NAVY IN GOOD SHAPE FOR ROCKNE ELEVEN

Ingram Makes No Prediction, but Says Team Is Ready for Notre Dame Today.

ROCKNE'S AIDE PRAISES FOE

Lieb, Assistant Coach, Calls Navy Team Strong and Sees Big Job Ahead.

Special to The New York Times.

ANNAPOLIS, Md., Oct. 11.—The Naval Academy football players are awaiting tomorrow's game with Notre Dame in Baltimore with grim determination. A strong rivalry has grown up between the two teams, and tomorrow's contest with the Rockne eleven is attended by much of the color which once marked clashes between the elevens of the service schools.

Coach Bill Ingram would make no forecast as to the outcome of the game, but said: "The Navy team is in as good shape as can be expected for the third game of the season. I believe that much depends upon the mental attitude of the players and I think that is as it should be. The squad is in fine physical condition with the exception of Gannon, who will be missed."

Notre Dame Team Arrives.

Special to The New York Times.

GIBSON ISLAND, Md., Oct. 11.—Notre Dame's football squad of thirty-eight men took possession of the Gibson Island Country Club today. Tom Lieb, assistant coach, in charge of the eleven in Knute Rockne's absence, speaking about the game with the Navy tomorrow in the Baltimore Stadium, said:

"We know the Navy has a tough team and the job confronting is a big one. This is practically a sophomore eleven and it's just beginning the season. It's in front of us, not behind."

The probable line-up:

Notre Dame.		Navy.
Colerick	L.E.	Moret
Twomey	L.T.	Bostrom
Cannon	L.G.	Underwood
Moynihan	C.	Hughes
Law	R.G.	Koepke
Donoghue	R.T.	Bryan
Vesle	R.E.	Beanu
Carideo	Q.B.	Koshlas
Elder	L.H.	Toth
Brill	R.H.	H. W. Bauer
Mullins	F.B.	Clifton

Results of Football Games Played By College and School Elevens

COLLEGE.

Southern Methodist 16, Austin 0.
Marietta 6, Otterbein 2.
Randolph Macon 7, Lynchburg 6.
Furman 12, Presbyterian 0.
Toledo 7, Findlay 0.
Transylvania 9, Louisville 9.
Erskine 15, Wofford 14.
Birmingham Southern 39, Mercer 7.
Columbia Fr. 44, Columbia J. V. 0.
Phillips 6, Arkansas Tech 3.
Trinity (Texas) 13, Texas M. C. 6.
Clemson 26, North Carolina State 0.
Wake Forest 25, Elon 6.
Conn. Aggies Fr. 0, Suffield 0.
Howard 0, Mississippi College 0.
McMurray 0, Howard Payne 0.
Sam Houston 26, La. Teachers 6.
Florida 19, Auburn 0 (night game).
Maryville 15, King 6 (night game).
Ouachita 25, Arkansas Teachers 12.
Haskell 7, Baker 0.
Occidental 26, New Mexico 0.
North Carolina U. 18, Georgia Tech 7.
Tuskegee 24, Twenty-fourth Infantry 7.
Bethany (Kan.) 13, Ottawa (Kan.) 0.
St. Francis (Ohio) 39, Salem (W. Va.) 0.
U. of Detroit 21, U. of Tulsa 6 (night game).
Oglethorpe 0, Loyola (New Orleans) 0 (night game).
Boston College Fr. 6, St. John's (Danvers, Mass.) 0.
Western Tennessee Teachers 26, Caruthersville 0.
North Dakota U. 13, South Dakota U 7 (night game).

SCHOOL.

Barnard 27, Hamilton Institute 6.
Marquand 19, Stevens Prep 0.
Washington Irving 7, Pelham 6.
Carteret Academy 24, Pingry 6.
Port Chester 19, Mount Kisco 7.
Somerville 7, Flemington 0.
Rutgers Prep 0, Morristown Prep 0.
Germantown 12, West Phila. 7.
Penn Charter 23, Montgomery 0.
Swarthmore Prep 26, George 0.
Swarthmore High 12, Media 7.
Riverside 13, Pennington 0.
Haddon Heights 12, Glassboro 6.
Swedesboro 6, Pemberton 6.
Weaver 7, West Hartford 0.
Milford 14, Branford 6.
Westerley 6, Windham 0.
Stratford 33, Seymour 6.
Derby 6, Norwalk 0.
Fairfield 8, Westport 6.
Central Falls 13, Warwick 0.
Kingsley 13, Newark Academy 6.
Perth Amboy 20, Lincoln 0.
Brunswick 7, Kingswood 0.
Scarsdale 38, Ridgefield (Conn.) 0.
Freehold 7, Leonardo 0.
Franklin 13, Blairstown 12.
Lambertville 38, Clinton (N. J.) 0.
Rockaway (N. J.) 0, Union 0.
Bulkley (Hartford) 0, E. Hartford 0.
Stonington 13, Bulkeley (New London) 0.
Kew Forest 6, Friends Academy, (Brooklyn) 6.
Morristown High 16, Bernardsville 0.
Germantown Acad. 7, Haverford School 6.

HARVARD IS READY FOR NEW HAMPSHIRE

Expects to Encounter Strong Opposition Today From Durham Eleven.

Special to The New York Times.

CAMBRIDGE, Mass., Oct. 11.—Harvard had a brisk workout today in anticipation of strong opposition from New Hampshire State tomorrow. More than the usual preparation for an early season opponent has been made for the Durham team is comprised of seasoned players, having a strong rushline and a strong first and second string of backs.

In its two games already played New Hampshire has been very successful with forward passes, and in Gaunt and Shea have gained a lot of ground. Harvard has been building defenses for overhead play.

Coach Horween will start the game with the same back field that was used last Saturday, Putnam being at quarter and Tom Gilligan, Huguley and Harper being the carriers.

There will be, however, a change on the line. Owing to an injury to Douglas, left end, Harding will start and Burns will probably be the first substitute. Wood and Wetmore will be the extra quarterbacks and Potter, Devens and Mays will probably play half the game in the back field.

The probable line-up:

Harvard.		New Hampshire.
Harding	L.E.	Hanley
Barrett	L.T.	Robinson
Trainor	L.G.	Wright
B. Ticknor	C.	Hawkes
Talbot	R.G.	Bianchi
Davis	R.T.	Clapp
O'Connell	R.E.	Hagstrom
Putnam	Q.B.	Wools
T. Gilligan	L.H.	Eustace
Huguley	R.H.	Gaunt
Harper	F.B.	Shea

Harvard Soccer Team Wins, 1-0.

Special to The New York Times.

CAMBRIDGE, Mass., Oct. 11.—The Harvard soccer team defeated Syracuse, 1 to 0, in a brilliant last-minute scoring drive today.

MOORE OF PRINCETON OUT OF BROWN GAME

Injuries to Prevent Guard From Playing in Contest at Palmer Stadium Today.

WITTMER BACK IN LINE-UP

Back Field Strengthened by His Return — Visitors Follow Tigers in Workout.

Special to The New York Times.

PRINCETON, N. J., Oct. 11.—Bill Moore, Tiger guard, who was slated to start in the Princeton-Brown contest here tomorrow, will not appear in the line-up on account of minor injuries received in yesterday's practice, it was learned today as Coach Roper subjected his team to a light workout in Palmer Stadium. Captain Jack Whyte also was out of the line-up and probably will not appear in the contest tomorrow on account of a slight injury.

Following the Princeton practice, the Brown team appeared in the stadium and engaged in a secret workout. The two teams ate dinner together this evening in Osborne Field House.

Several lettermen and four sophomores are slated to open the struggle tomorrow for Princeton. Langdon Lea and Bill Yeckley have been assigned to the flanks, while Bill Barfield and Stu Hockenbury will hold down the tackle berths. This will be Hockenbury's first chance this season, since he was out last week due to injuries. Andy Duncan and Dick Meatres will flank Frank Blackistone at centre.

The Tiger back field combination will be made up of Trix Bennett, Eddie Wittmer, Bob Zundel and Doug Levick. With the return of Wittmer, who was out of the Amherst game on account of injuries, the Princeton quartet will be greatly strengthened.

President-elect Clarence Augustus Barbour of Brown will attend the game. He no doubt will be accompanied by President John Grier Hibben of Princeton.

The probable line-up:

Brown.		Princeton.
Munroe	L.E.	Lea
Schein	L.T.	Hockenbury
Hapgood	L.G.	Duncan
Schneider	C.	Blackistone
Munson	R.G.	Meatres
Ferrebee	R.T.	Barfield
Johnson	R.E.	Yeckley
Gurll	Q.B.	Bennett
Fogarty	L.H.	Levick
Edwards	R.H.	Wittmer
Marshall	F.B.	Zundel

Columbia to Play First Game On Wesleyan Field in 1931

For the first time since its football series started in 1290, Columbia will meet Wesleyan away from New York City in 1931. Graduate Manager Reynolds Benson announced yesterday that the Lions will play Wesleyan at Middletown on Oct. 10, 1931, in connection with Wesleyan's celebration of its 100th anniversary of the founding of the college.

First negotiations for the contest were carried on by President Nicholas Murray Butler of Columbia and President J. L. McConaughy of Wesleyan. The 1930 Columbia-Wesleyan game will be played at Baker Field, and following the 1931 contest the series will revert to this city.

COLUMBIA IS SET TO PLAY WESLEYAN

Crowley Plans to Start Same Eleven Used in First Two Games of Season.

SIX VETERANS ON TEAM

Morningside Squad Ends Preparations With Light Practice and Signal Drill.

Columbia and Wesleyan meet in their annual football game this afternoon at 2:30 o'clock at Baker Field and supporters of the Lions believe that their promising team will mark up its third victory of the season. Coach Charley Crowley, however, has been warning his men against overconfidence, as Wesleyan is accustomed to reaching great heights in its game with the Morningside eleven.

Crowley plans to start the same team as that which opposed Middlebury and Union in the first two games. This outfit has six veterans from last season's first-string team. Fritz Costigan, veteran end, will not start, as Crowley wishes to take no chances on having his star wing man permanently injured. Trainer Doc Barrett believes that Costigan will be in top form for the Dartmouth game here next Saturday. Remy Tys, husky tackle, who was injured in the Union game, has recovered and will be fit for today's contest.

Columbia concluded its preparations with a light drill yesterday at Baker Field. Reviewing fundamentals and individual assignments took up a large part of the season and then Crowley sent his three teams through a signal drill. Wesleyan is due to arrive in this city this morning.

The probable line-up:

Columbia.		Wesleyan.
Van Voorhees	L.E.	Steege
Bleecker	L.T.	Lam
Weinstock	L.G.	Eldridge
Campbell	C.	Miller
Nobiletti	R.G.	Coffin
Tys	R.T.	Schwenk
Hill	R.E.	Gray
Liflander	Q.B.	Millspaugh
Hewitt	L.H.	Taylor
Scott	R.H.	Tirrell
Slanczyk	F.B.	Bass

Referee—R. E. Kinney, Trinity. Umpire—W. B. Elcock, Dartmouth. Lineman—F. R. Gillander, Pennsylvania. Field Judge—F. S. Bergin, Princeton.

CHANGE IN CORNELL LINE.

Riekert Replaces Hurt as Guard for Hampden-Sidney Game.

Special to The New York Times.

ITHACA, N. Y., Oct. 11.—Cornell prepared for its third game of the season with a light drill today. One change was made in the line, Riekert replacing Hunt at right guard. Riekert has been a candidate for centre and played that position during part of the first game, but last week he substituted for Hunt. Hampden-Sidney will arrive here tomorrow morning.

The probable line-up:

Cornell.		Hampden-Sidney
Lueder	L.E.	Lawson
Martinez	L.T.	Allen
Tullar	L.G.	Blanton
Wallace	C.	Hughes
Riekert	R.G.	Nance
Wakeman	R.T.	Prankish
Reussea	R.E.	Powell
Johnson	Q.B.	Garden
Hoffman	L.H.	Willis
Cornish	R.H.	Reed
Handleman	F.B.	McCann

FORDHAM IS READY FOR N. Y. U. GAME

Crowd of 60,000 Expected to See Annual Contest at Polo Grounds Today.

TEAMS AT FULL STRENGTH

Mayor Walker and Sir Thomas Lipton Among Those Scheduled to Attend.

With both teams at full strength and with a crowd of more than 60,000 expected, Fordham and New York University will clash in the tenth game of their annual series at the Polo Grounds at 2:30 this afternoon. Among the huge throng there are expected to be Mayor Walker and Sir Thomas Lipton.

Coach Chick Meehan of the Violet had his squad working out on the green turf of the Polo Grounds, while Major Frank W. Cavanaugh of Fordham had his charges rehearsing at Fordham Field. Each team will have sophomores in the back field and N. Y. U. will have two more in the line. Herman La Mark and Charlie (Indian) Jones are the Violet newcomers to Fordham-N. Y. U. games, while Jack Murphy, ex-freshman star, will get his first major competition behind the Fordham line.

Despite the 230 pounds of Captain Leonard Grant of N. Y. U. and the 165 pounds of Captain Tom Siano of Fordham, the Maroon is expected to outweigh the Violet. The Fordham line will average close to 200 pounds, and its back field with Frank Bartos, rugged signal caller, in the place of the light Jack Fisher, will average at least 180. Neither coach made any last-minute shifts yesterday.

Both teams are undefeated and unscored on this season. The Violet defeated Vermont, 77 to 0, and West Virginia Wesleyan, 26 to 0. Fordham conquered Westminster, 43 to 0, and St. Bonaventure's, 38 to 0.

The probable line-up:

New York University.		Fordham.
Nemiacek	L.E.	Klopenburg
L. Grant	L.T.	Foley
Sargisson	L.G.	Tracey
Schneider	C.	Siano
Myers	R.G.	Wisniewski
Concannon	R.T.	Canella
Chalmers	R.E.	Bicewics
O'Herin	Q.B.	Bartos
Follet	L.H.	McMahon
Jones	R.H.	Murphy
La Mark	F.B.	Pieculewicz

Referee—D. Walkoys, Syracuse. Umpire—A. W. Ripley, Colgate. Linesman—A. B. Maginniss, Lehigh. Field Judge—J. E. Ingersoll, Dartmouth.

MANHATTAN ON EDGE FOR LAFAYETTE GAME

300 Followers Will Accompany Jaspers to Easton Today—Final Workout Held.

A short signal drill yesterday completed the Manhattan College football squad's training for the Lafayette game at Easton Pa., today. The Jaspers will leave Pennsylvania Station at 8:50 o'clock this morning accompanied by from 250 to 300 rooters.

Coach Joe Schwarzer has his line well groomed for the Maroon's attack and Manhattan followers expect McBride and Burke to successfully penetrate the Lafayette forward wall.

The probable line-up:

Manhattan.		Lafayette.
Koech	L.E.	Meiner
Lepis	L.T.	Porkorny
Cronin	L.G.	Mednick
Burns	C.	Reidy
Cohen	R.G.	Dorrill
Mazurki	R.T.	Sobel
Del Negro	R.E.	Smith
Durgin	Q.B.	Palladino
Burke	L.H.	Weber
McBride	R.H.	Majercik
Ferrari	F.B.	Berner

COLGATE SHIFTS MEN FOR MICHIGAN STATE

Litster and Sullivan to Be Used in Intersectional Game at Hamilton.

Special to The New York Times.

HAMILTON, N. Y., Oct. 11.—Both the Colgate and Michigan State football squads completed preparation for their fourth annual intersectional meeting tomorrow with short signal drills on adjoining fields today. Both squads are in good shape.

The Colgate coach will substitute two sophomores for seniors in the starting line-up, using Litster in place of Macafuso at fullback and Sullivan at the wing.

The probable line-up:

Colgate.		Michigan State.
Sullivan	L.E.	Young
Haines	L.T.	Dill
Gilson	L.G.	Heydon
Cox	C.	Lansad
Boyle	R.G.	Circh
Huntington	R.T.	Ridley
Orsi	R.E.	Haun
Yeblonski	Q.B.	Grove
Hart	L.H.	Dickinson
Dowler	R.H.	Nordberg
Litster	F.B.	Dennison

Referee—Young. Umpire—C. A. Reed. Linesman—E. J. Ryan.

CITY COLLEGE MEETS ST. LAWRENCE TODAY

Grossman and Kaplow Will Replace Goldhammer and Heistein as Starters.

The City College football squad left last night for Canton, N. Y., where the Lavender will oppose St. Lawrence University today. Coach Parker announced that Goldhammer would be replaced in the backfield by Abe Grossman, and that Kaplow would be used instead of Samuel Heistein at right tackle.

Both Heistein and Goldhammer left with the squad, but their injuries are severe enough to keep them on the sidelines.

In addition to Grossman, Captain Bienstock, Schlesinger and Targum will be in the back field. Rubin and Figowitz will be at the ends; tackles, Kaplow and Dubinsky; guards, Puleo and Atkins, and Timiansky center, fill out the line.

A light signal drill at Lewisohn Stadium wound up the practice of the Lavender yesterday. Plays were rehearsed and in addition there was a short punting and forward-passing workout.

Football Games for Today in Many Sections of the Country

COLLEGE GAMES.

New York City.

	Score.
Columbia vs. Wesleyan at Baker Field	31 7
(Game starts at 2:30 P. M.)	
New York University vs. Fordham at Polo Grounds	34 7
(Game starts at 2:30 P. M.)	
St. John's vs. Niagara at Dexter Park, Brooklyn	No game.
(Game starts at 2:30 P. M.)	
Wagner vs. Brooklyn C. C. N. Y. at Staten Island	13 14
(Game starts at 2:30 P. M.)	

New York State.

Army vs. Daviace at West Point	No game.
Buffalo vs. Alfred at Buffalo	No game.
Clarkson vs. Rensselaer at Potsdam	7 13
Colgate vs. Michigan State at Hamilton	16 0
Rochester vs. Hamilton at Rochester	13 13
St. Lawrence vs. College of City of New York at Canton	0 38
Syracuse vs. Nebraska at Syracuse	6 7
Union vs. Hobart at Schenectady	0 30

New England States.

Amherst vs. Lowell Textile at Amherst	No game.
Boston College vs. Villanova at Boston	No game.
Boston University vs. Vermont at Boston	35 0
Coast Guard vs. Long Island University at New London	45 0
Connecticut Aggies vs. Maine at Storrs	0 0
Dartmouth vs. Allegheny at Hanover	37 12
Harvard vs. New Hampshire at Cambridge	No game.
Holy Cross vs. Rutgers at Worcester	46 0
Middlebury vs. Massachusetts Aggies at Middlebury	0 7
Norwich vs. Colby at Northfield	19 6
Providence vs. Canisius at Providence	No game.
Trinity vs. Worcester at Hartford	0 34
Tufts vs. Bates at Medford	13 0
Williams vs. Bowdoin at Williamstown	32 7

Middle Atlantic States.

American vs. George Washington at Washington	6 13
Bethany vs. Broaddus at Bethany	24 7
Bucknell vs. Washington and Jefferson at Lewisburg	0 0
Catholic University vs. Baltimore at Washington	No game.
Duquesne vs. Albion at Pittsburgh	No game.
Edinboro vs. California Teachers at Edinboro	13 0
Franklin and Marshall vs. Lebanon Valley and Lancaster	No game.
Geneva vs. Davis Elkins at Beaver Falls	No game.
Georgetown vs. St. Louis at Washington	No game.

Middle Atlantic States.

Gettysburg vs. Lehigh at Gettysburg	0 0
Indiana Teachers vs. Clarion at Indiana, Pa.	25 0
Juniata vs. Drexel at Huntingdon	0 15
Lafayette vs. Manhattan at Easton	No game.
Muhlenberg vs. Dickinson at Allentown	0 6
Navy vs. Notre Dame at Baltimore	0 7
Pennsylvania vs. V. P. I. at Philadelphia	No game.
Penn State vs. Marshall at State College	No game.
Pittsburgh vs. West Virginia at Pittsburgh	6 9
Potomac State vs. Fairmont at Keyser	0 0
Princeton vs. Brown at Princeton	No game.
St. John's, Baltimore, vs. Gallaudet at Annapolis	No game.
St. Joseph's vs. Penn Military College at Philadelphia	7 2
St. Thomas vs. Western Maryland at Scranton	No game.
Schuylkill vs. Roanoke at Reading	No game.
Susquehanna vs. Haverford at Selinsgrove	No game.
Temple vs. St. Bonaventure at Philadelphia	No game.
Thiel vs. Waynesburg at Greenville	No game.
Upsala vs. Rider at East Orange	0 6
Washington College vs. Loyola at Baltimore	0 34
West Chester vs. Bloomsburg at West Chester	13 0
West Liberty vs. Hackney vs. West Liberty	No game.

Middle Western States.

Baldwin Wallace vs. Capital at Berea	0 19
Bridgewater vs. Bluefield at Bridgewater	0 15
Carleton vs. Hamline at Northfield	0 6
Carroll vs. North West College at Waukesha	40 0
Cedar Falls vs. Simpson at Cedar Falls	No game.
Charleston vs. Shurtleff at Charleston, Ill.	32 7
Chicago vs. Indiana, at Chicago	No game.
Cincinnati vs. Kenyon at Cincinnati	No game.
Columbia vs. Loras at Dubuque	0 6
Concordia vs. Dubuque at Fort Wayne	0 7
Concordia vs. St. Mary at Moorhead	No game.
Crane vs. Lake at Chicago	No game.
Danville vs. Valparaiso at Danville	0 12
Dayton vs. Wilberforce at Dayton	20 0
De Paul vs. Des Moines at Chicago	0 0
De Pauw vs. Earlham at Greencastle	14 0
Detroit vs. Tulsa at Detroit	20 14
Elmhurst vs. De Kalb at Elmhurst	No game.
Eureka vs. Macomb at Eureka	7 7
Findlay vs. Toledo at Findlay	No game.

Middle Western States.

Fort Sheridan vs. American College Physical Education at Fort Sheridan	No game.
Friends vs. Bethel at Newton	13 0
Haskell vs. Baker at Lawrence	No game.
Heidelberg vs. Kent at Tiffin	No game.
Hillsdale vs. Kalamazoo College at Hillsdale	0 6
Hiram vs. Case at Hiram	No game.
Illinois vs. Bradley at Urbana	33 0
Illinois College vs. Monmouth at Jacksonville	7 21
Illinois Wesleyan vs. Augustana at Bloomington	0 6
Iowa State vs. Missouri at Ames	19 28
Iowa Wesleyan vs. St. Ambrose at Mount Pleasant	0 15
Kansas vs. Emporia Teachers at Lawrence	No game.
Lake Forest vs. Knox at Lake Forest	No game.
Loyola of Chicago vs. Coe at Chicago	No game.
Luther vs. St. Olaf at Decorah	0 0
Madison Teachers vs. Spearfish at Madison	0 21
Marquette vs. Grinnel at Milwaukee	13 20
Marquette Teachers vs. Mount Pleasant at Marquette	0 26
Marquette Freshmen vs. Whitewater at Milwaukee	0 13
Marsh vs. Will Mayfield at Marietta	No game.
Miami vs. Kentucky, Wesleyan at Oxford	No game.
Milwaukee vs. Great Lakes at Milwaukee	No game.
Minnesota vs. Vanderbilt at Minneapolis	No game.
Muncie vs. Franklin at Muncie	No game.
North Central vs. Beloit at Naperville	7 0
North Dakota vs. South Dakota at Grand Forks	6 0
North Dakota Aggies vs. Morehead at Fargo	0 0
Northwestern B vs. Wheaton at Evanston	No game.
Northwestern College vs. Lawrence at Watertown	0 14
Oberlin vs. Mount Union at Oberlin	13 12
Ohio Northern vs. Cedarville at Ada	No game.
Omaha vs. Chadron at Omaha	No game.
Ohio State vs. Iowa at Columbus	7 14
Ohio University vs. Ohio Wesleyan at Athens	0 7
Oshkosh vs. Platteville at Oshkosh	20 0
Parsons vs. Penn College at Fairfield	32 0
Pittsburg, Kan., vs. Washburn at Pittsburg, Kan.	0 25
Purdue vs. Michigan at Lafayette	No game.
Rio Grande vs. Alderson at Rio Grande	No game.
Ripon vs. Cornell College at Ripon	0 13
River Falls vs. Stout at River Falls	14 0
Rose Poly vs. Evansville at Terre Haute	No game.

Middle Western States.

St. Benedict vs. Tarkio at St. Joseph	No game.
St. Thomas vs. Gustav Adolphus at St. Paul	6 26
St. Xavier vs. West Virginia Wesleyan at Cincinnati	7 19
South Dakota Aggies vs. Morningside at Brookings	12 7
South Dakota Mines vs. Augustana at Rapid City	No game.
Springfield vs. Aberdeen at Springfield	No game.
Superior vs. Eau Claire at Superior	28 12
Terre Haute vs. Manchester at Terre Haute	No game.
Tri-State vs. Detroit City College at Angola	No game.
Trinity vs. Dakota Wesleyan at Sioux City	No game.
Washington University, St. Louis, vs. Drake at St. Louis	0 20
Western Reserve vs. Carnegie at Cleveland	No game.
Wilberforce vs. Lincoln University at Wilberforce	12 6
Wittenberg vs. Denison at Springfield	16 6
Yankton vs. Sioux Falls at Yankton	No game.

Southern States.

Atlanta Christian vs. Lenoir-Rhyne at Wilson	0 25
Centenary vs. Texas Christian at Shreveport	No game.
Cumberland vs. Tennessee Poly at Lebanon	7 24
Emory-Henry vs. William and Mary at Emory	3 0
Fisk vs. Lane at Nashville	0 0
Georgia vs. Yale at Athens	0 21
Hampton vs. St. Paul at Hampton	27 0
High Point vs. Newberry at High Point	6 0
Jonesboro vs. Lambuth at Jonesboro	20 6
Kentucky vs. Washington and Lee at Lexington	6 0
Louisiana College vs. Union at Pineville	No game.
Louisiana State vs. Sewanee at Baton Rouge	No game.
Loyola vs. Oglethorpe at New Orleans	32 0
Maryland vs. South Carolina at College Park	7 21
Milligan vs. Carson Newman at Johnson City	0 0
Millsaps vs. Southern at Jackson	No game.
Mississippi College vs. Howard at Clinton	6 0
Mount St. Mary vs. St. Vincent at Emmitsburg	No game.
Murray vs. Carbondale at Murray	0 0
Paine vs. Union at Augusta	7 0

Southern States.

Richmond vs. Johns Hopkins at Richmond	18 14
Southwestern vs. Bowling Green at Memphis	0 18
Southwestern Louisiana Inst. vs. Spring Hill at Lafayette	6 0
Tennessee vs. Mississippi at Knoxville	13 12
Tulane vs. Mississippi Aggies at New Orleans	31 6
Union College vs. Tennessee Wesleyan at Barbourville	0 48
Virginia Military vs. The Citadel at Lexington	No game.
Virginia State vs. Virginia Seminary at Petersburg	27 12
Wake Forest vs. Elon at Wake Forest	No game.
Wisconsin vs. Northwestern at Madison	No game.

Southwestern States.

Abilene Christian vs. Canyon at Abilene	19 14
Arizona vs. California Tech at Tucson	No game.
Arkansas vs. Texas at Fayetteville	7 20
Arkansas Aggies vs. Bishop at Pine Bluff	0 56
Baylor vs. St. Edward at Waco	46 7
Edmond vs. Durant at Edmond	7 0
John Tarleton vs. Clifton at Stephenville	0 9
McMurry vs. Howard Payne at Abilene	0 9
New Mexico Aggies vs. Sul Ross at State College	0 33
New Mexico Military vs. New Mexico Mines at Roswell	19 0
Oklahoma vs. Creighton at Norman	7 0
Oklahoma City vs. Oklahoma Agg

North Carolina Beats Georgia Tech, 18-7—Sparkler II Wins 2d Star Class Race

GEORGIA TECH LOSES TO NORTH CAROLINA

Roosevelt Among 3 Governors in Crowd of 16,000 to See 18 to 7 Victory.

BRANCH MAKES TOUCHDOWN

Runs 60 Yards to Score for Victors —Magner Makes Other Tallies.

Special to The New York Times.

ATLANTA, Ga., Oct. 11.—The North Carolina football team scored an 18 to 7 victory over Georgia Tech today, the Georgians suffering their first defeat of the season.

Three Governors—Franklin Roosevelt of New York, Bibb Graves of Alabama and Max Gardner of North Carolina—and a crowd of 16,000 saw the North Carolina attack break the Tech line and score three touchdowns, which were due in large measure to the excellence of the aerial play of the victors.

Georgia Tech scored only once, when Stumpy Thomason made a 25-yard run in the first period. Branch, quarterback of North Carolina, in the same quarter, scored a touchdown on a 60-yard run. The other touchdowns were made by Magner, a substitute.

The second half was scoreless, with North Carolina keeping Georgia Tech on the defensive.

The line-up:

North Carolina (18).		Georgia Tech. (7).
D. Holt	L.E.	Jones
Koenig	L.T.	Watkins
Parris	L.G.	Westbrook
Lipscomb	C.	Rusk
Eskew	R.G.	Brooke
Adkins	R.T.	E. Holt
Farmer	R.E.	Williams
Branch	Q.B.	Duncan
Ward	L.H.	Musgrove
Nash	R.H.	Thomason
Spaulding	F.B.	Mayo

SCORE BY PERIODS.

North Carolina	6	12	0	0—18
Georgia Tech	7	0	0	0— 7

Touchdowns—North Carolina: Magner 2, Branch. Georgia Tech: Thomason. Point after touchdown—Thomason.

Substitutions—Bunday for Williams, Harden for Spaulding, Shaw for Williams, Jones for Hudson for Eskew, Slusser for Nash, Greenden for Mizell, Farmer for Rusk, Sloan for Brumley, Branch for Fletcher, Farmer for Hauck, Mares for Dunlap, Magner for Ward, Mann for Magner, Magner for Mann. Referee—Foster, Hampden-Sidney. Umpire—Streit, Auburn. Linesman—Tolley, Newport-Field judge—Brice, Auburn. Time of periods —15 minutes.

NEBRASKA STAGES DRILL AT SYRACUSE

Westerners Leave for Cazenovia After Final Preparation in Archbold Stadium.

Special to The New York Times.

SYRACUSE, N. Y., Oct. 11.—The Syracuse and Nebraska squads held final workouts in Archbold Stadium today in preparation for their seventh meeting tomorrow. Each has scored three victories in their series.

Coach Bible was not certain as to the Cornhuskers' line-up, stating that Sloan and Witte, back field aces, might not start. Witte was in uniform but did not participate in the workout.

The Nebraska squad of forty-four men, accompanied by coaches and Western newspaper men, left immediately after the workout for Shore Acres Inn, Cazenovia.

The probable line-up:

Syracuse.		Nebraska.
Stoneberg	L.E.	Prucka
Mervion	L.T.	Richards
Vermeer	L.G.	Koster
Bernar	C.	Maasdam
Obst	R.G.	Greenberg
Nevell	R.T.	Dendtons
Elliott	R.E.	Lewandowski
Frank	Q.B.	Farley
Stevens	L.H.	Frahm
Horton	R.H.	Young
Debo	F.B.	Scherathger

FLORIDA WINS NIGHT GAME.

Scores 3 Touchdowns and Beats Alabama Poly by 19-0.

Special to The New York Times.

MONTGOMERY, Ala., Oct. 11.—The University of Florida defeated the Alabama Polytechnic Institute from Auburn tonight, 19-0. Florida made a touchdown in each of the first three quarters.

Crabtree, on a shift play, reversed his field and ran for a touchdown in the first period. Early in the second quarter Florida carried the ball to the 10-yard line, from where Bethea tossed a forward pass to Van Sickle for a touchdown. Florida scored its final touchdown the last minute of the third period.

The line-up:

Florida (19).		Auburn (0).
Green	L.E.	H. Long
Waters	L.T.	Newton
McNair	L.G.	G. Long
Clemons	C.	Harkins
Reeves	R.G.	Bush
Yates	R.T.	Taylor
Hall	R.E.	Mellow
Crabtree	Q.B.	Jones
Bethea	L.H.	Crawford
Goodbread	R.H.	Hartsfield
Cawthon	F.B.	Chapelle

SCORE BY PERIODS.

Florida	6	6	7	0—19
Auburn	0	0	0	0— 0

Touchdowns—Crabtree, Van Sickle, Cawthon. Point after touchdown—Bethea. Substitution—Van Sickle for Hall.

ERSKINE ELEVEN VICTOR.

Defeats Wofford by Score of 18 to 14 at Spartanburg.

Special to The New York Times.

SPARTANBURG, S. C., Oct. 11.—The Erskine eleven defeated Wofford today, 18 to 14.

The line-up:

Erskine (18).		Wofford (14).
Hambright	L.E.	Speak
Blakely	L.T.	King
Mass	L.G.	McGee
Thornton	C.	Crabinet
Robinson	R.G.	Gibson
Winkler	R.T.	Gleaton
McMahin	R.E.	Cavell
Reid	Q.B.	Kennedy
Parkinson	L.H.	Fox
Ransom	R.H.	Adams
Petty	F.B.	Jackson

SCORE BY PERIODS.

Erskine	12	0	6	0—18
Wofford	0	7	7	0—14

Touchdowns—Parkinson, Hambright 2. Extra Safeties—Reid.

OGLETHORPE PLAYS TIE.

Held to 0-0 Draw by Loyola of New Orleans in Night Game.

Special to The New York Times.

NEW ORLEANS, La., Oct. 11.—Loyola University of New Orleans and Oglethorpe University of Atlanta battled through four quarters of thrilling football in a night game tonight, the contest ending in a 0-0 tie.

Loyola (0).		Oglethorpe (0).
Fanain	L.E.	McKissick
Gallo (C.)	L.T.	Wall
Sabit	L.G.	Fulton
Flynn	C.	Burford
Keller	R.G.	Bell
Chacher	R.T.	Coffee
Allen	R.E.	Goldsmith
Lopez	Q.B.	Ferris
Trelow	L.H.	Appling
Bridges	R.H.	Woodward
Pelan	F.B.	Peters

Hoover Hopes Army and Navy Will Resume Relations Soon

WASHINGTON, Oct. 11 (AP).—President Hoover is hopeful that athletic relations between the West Point Military Academy and the Naval Academy may be resumed in the near future.

There has been no indication at the White House that the President would take an active hand in causing athletic differences between the two institutions to be settled. It was made known today however, that he was hopeful for an arbitration of the dispute, which would bring the two schools together again on the athletic field.

DETROIT DEFEATS TULSA ELEVEN, 21-6

18,000 Brave Drizzling Rain to See Titans Win 18th in Row in Night Contest.

BENEFIEL IN LONG RUN

Races 65 Yards for Lone Touchdown of Oklahoma Team—21 Flood-Lights Are Used.

Special to The New York Times.

DETROIT, Oct. 11.—The University of Detroit defeated Tulsa (Okla.) University tonight by 21 to 6.

The Titans came from behind after Tulsa had scored first in the initial quarter. Benefiel broke through the Detroit line and raced over 65 yards of territory for the only touchdown Tulsa made under a battery of twenty-one strong floodlights. Some 18,000 fans saw the game.

It was the University of Detroit's eighteenth consecutive victory. The game was played in a drizzling rain.

The line-up:

Detroit (21).		Tulsa (6).
Young	L.E.	Cohlman
Anderson	L.T.	Everett
Buckman	L.G.	Reynolds
Howell	C.	Marriot
O'Halloran	R.G.	Haineran
Masucci	R.T.	Marsh
Hinchliffe	R.E.	Howard
Vachon	Q.B.	Duble
Brazil	L.H.	Benefiel
Ross	R.H.	Beattie
Storch	F.B.	Pilkington

SCORE BY PERIODS.

Detroit	7	7	0	7—21
Tulsa	6	0	0	0— 6

Touchdowns—Benefiel, Brazil 2, Ross. Points After Touchdown—Panaca, Tulsa, offside. Vachon, Detroit.

Substitutions—Blackman for Pilkington, Panaca for Storch, Smith for Pilkington, Berg for Ross, Weiss for Buckman, Lardner for Howell, Luttrell for Howard, Grenan for Marsh, Bailey for Beattie, Mills for Cohlman, Nader for O'Halloran, Hart for Masucci, Burgan for Buckman, Settle for Storch, Wrenn for Ecuma, Berg for Ross.

Referee—Thompson. Umpire—Van Tassel. Linesman—Boyill. Field Judge—Remmert.

PENN MEETS TEST IN VIRGINIA POLY

Southerners Have Heavy Back Field—Gentle to Replace Ratowsky Behind Line.

Special to The New York Times.

PHILADELPHIA, Oct. 11.—For the first time in football history Pennsylvania and Virginia Poly meet on Franklin Field tomorrow. The visitors arrived today and held an hour's workout in the Penn Stadium, with Penn taking its final signal rehearsal late in the afternoon.

Coach Gustafson's back field will average about 174 pounds, while the line is much heavier. Dick Gentle will make his first appearance of the season in the Penn back field, replacing Al Ratowsky. Gentle has been nursing an infected heel for several weeks.

The probable line-up:

Penn.		Virginia Poly.
Gervis	L.E.	Nutter
Ellis	L.T.	Starr
Barratt	L.G.	Gray
Oxley	C.	Wimmer
Magal	R.G.	D. Hubbard
Morris	R.T.	Swart
Ribblett	R.E.	Pattie
Wilmer	Q.W.	Neeper
Matsorn	L.H.	Tomeo
Gentle	R.H.	Spear
Opsahn	F.B.	Owens

COLUMBIA FRESHMEN WIN.

Blank Junior Varsity Eleven, 44 to 0, in Annual Game.

The Columbia freshman football team opened its season yesterday by defeating the Columbia junior varsity eleven, 44 to 0, in their annual game at South Field.

Walter Salvo, former Clark School star, scored three touchdowns.

The line-up:

Columbia Fr. (44)		Columbia Jayvees (0)
Ferguson	L.E.	Kern
Moss	L.T.	Zaglanik
Grenda	L.G.	Molinaro
Hickey	C.	Van Pelt
Von Pionski	R.G.	MacBriar
Sherwood	R.T.	Johnson
Liputh	R.E.	Loomis
Britt	Q.B.	Cadigan
Hedupp	L.H.	Mahon
Salvo	R.H.	Deming
Barber	F.B.	Rydell

SCORE BY PERIODS.

Freshmen	19	13	12	0—44
Jayvees	0	0	0	0— 0

Touchdowns—Salvo 3, Barber, Hedupp. Britt, Buchanan. Points after touchdown—Salvo (drop kick), Balquist (placement).

Substitutions—Freshmen: Buchanan for Hedupp, Balquist for Britt, Prendergast for Hickey, Kingler for Von Pionski, Wirth for Salvo, Woodmansee for Grenda, Salvo for Wirth, Concannon for Salvo. Jayvees: Bender for Bethel, Bihn for Bender, Jayvees: Wilkens for Rydell, Schafer for Loomis, Campson for Deming, Simoncelli for Maxson, Holmes for Van Pelt.

WAKE FOREST VICTOR, 25-6.

Mills and Cox Star in Triumph Over Elon Eleven.

Special to The New York Times.

WAKE FOREST, N. C., Oct. 11.—The Wake Forest College eleven downed Elon, 25 to 6, today. Mills and Cox starred for the Baptist squad. Williams was the outstanding player for Elon.

The line-up:

Wake Forest (25).		Elon (6).
Edwards	L.E.	Barrington
Zimmerman	L.T.	Smith
Lavine	L.G.	Clark
Parker	C.	Morgan
Hicks	R.G.	Hughes
Webb	R.T.	Holmes
Gregson	R.E.	P. Waggoner
Quillen	Q.B.	Walker
Elen	L.H.	Kelly
Cox	R.H.	J. Waggoner
Benton	F.B.	Williams

SCORE BY PERIODS.

Wake Forest	0	0	12	13—25
Elon	0	0	0	6— 6

Touchdowns—Wake Forest: Quillen, Benton, Mills, Hicks. Elon—Williams. Point after touchdown—Newsome.

Sports of the Times

By JOHN KIERAN.

PHILADELPHIA, Oct. 11.—Strangers in town insist that the reason for the extra day between the second and third games is that it takes a full day to get out to the ball park in Philadelphia.

After rough riding in a taxi for an hour a distinguished Southerner inquired, "Is this game going to be played in New York or Boston?" The going was so bumpy that he said it felt just like riding to hounds.

Nick Altrock and Al Schacht wore gray uniforms just like the Cubs, but the fans never for a moment mistook them for Chicago players. Nick and Al came out laughing.

Some of the best seats for the series weren't in the ball park at all. They were on the roof tops of the houses just across the street from the right field wall. The police and baseball people tried to prevent the erection of these home-made bleachers, but the house holders beat them.

The Cubs were relieved to see Howard Ehmke batting flies to the outfielders in practice. That meant he wouldn't take the mound against them today.

Connie Mack didn't hold his usual clubhouse conference with himself today just before game time. He sent George Earnshaw out early to warm up. There was no mystery about the nomination this time.

Eddie Collins was still explaining something to Umpire Bill Dinneen at third base when the game started. Maybe he was trying to convince Bill that if a Cub runner got that far it was against the ground rules.

Two Up on the Cubs.

Bill McGowan, American League umpire, strolled into the press box just before the game started, remarking that he was still ahead of the Cubs. On the word of the whole Athletic team, he beat them out of two straight games last Summer.

McMillan saw the fast ball on which he struck out in the first inning, but Hornsby didn't even do that well. He merely heard about it from Umpire Charley Moran.

A few minutes later Hornsby tried to throw a ball to Kiki Cuyler and hit Charley Grimm in the head with it. He explained that it was an accident, but to the fans it appeared that he might have mistaken Charley Grimm for Charley Moran.

The old baseball superstition that a man who triples with none out won't score was justified in the second. Hack Wilson opened the second for the Cubs by hitting for three bases, but when he tried to score on Stephenson's grounder he was met at the plate by a reception committee consisting of Mickey Cochrane and the ball.

Norman McMillan had the ball as Dykes came sliding into third in the second inning, but Dykes had the ball when the players untangled themselves. Dykes claimed that McMillan dropped the ball, but McMillan insisted that his pocket was picked.

A minute later Jimmy was in the trick play at the plate where he stole home as Earnshaw took a third strike. That retired the side. It was useless larceny.

The Cubs must have been riding Mule Haas. Each time he hit safely he delivered a fast oration to the Cubs as he dashed past their bench on the way to register in at first base.

Hornsby was so infuriated when he was called out on strikes for the second time that the spectators expected to see him burst into flames as he went back to the bench.

Hit and Run.

Bush was pitching low and outside to Jimmy Foxx. In Chicago the Cub pitchers tried him with high ones and they were just to his liking. Manager McCarthy ordered the change in pitching diet for the Maryland marvel.

Before they scored in the fifth the Athletics had enough men left on bases to start a new league. The parade couldn't seem to get past that famous given point.

Jimmy Dykes opened the gate for the Cubs in the sixth by missing his grab at a humble little roller that set the stage for the scoring.

When the three runs were hung up for the Cubs in the sixth President John A. Heydler of the National League smiled for the first time during the series.

Earnshaw helped himself into that trouble in the sixth by walking the first man up and it was the Cub pitcher, too, which made it worse. The only thing worse than walking the first man up is to walk the first two or three men up.

Just to show what he could do if he wanted, Earnshaw fanned Bush neatly in the very next inning, but that didn't cancel the three runs scored by the Cubs.

Bush has a follow through on his pitching motion that leaves him out there kneeling on the mound like a dervish on a prayer rug.

Root for the Cubs. That isn't a command. Just a guess at the pitching nominee for the Chicago lads tomorrow.

BARNARD CONQUERS HAMILTON, 27 TO 6

Opens Football Campaign With Victory at Van Cortlandt Park—Brett Is Star.

MARQUAND WINS, 19 TO 0

Turns Back the Stevens Prep Eleven —Pingry Bows to Carteret, 24-6 —Other Results.

Barnard opened the football season with a 27 to 6 victory over Hamilton Institute yesterday at Van Cortlandt Park. The heavy Barnard line worked well and opened huge holes through which Brett gained consistently. Herbst's pass to Sampers was responsible for the first score. Burfeindt crashing through from the 1-yard line.

Hamilton marched eighty yards to score its lone touchdown in the second quarter. In the second half, Barnard completely outplayed its rivals. Four the winners, Brett, Sampers, Herbst and Grant played well, while Scott starred for Hamilton.

The line-up:

Barnard (27).		Hamilton (6).
Guerrieri	L.E.	Bogardus
Pignola	L.T.	Stanford
Phin	L.G.	Hax
Mackey	C.	McElroy
Kneisel	R.G.	Lyon
Grant	R.T.	Brown
Wright	R.E.	Da Misht
Herbst	Q.B.	Scott
Burgeindn	L.H.	Counillio
Sampers	R.H.	Montgomery
Brett	F.B.	Brady

SCORE BY PERIODS.

Barnard	14	0	0	13—27
Hamilton	0	6	0	0— 6

Touchdowns—Burgeindt, Brett 2, Sampers, Scott. Points after touchdown—Sampers 2 (passes), Brett (line plunge).

Substitutions—Barnard: Welsenfish for Guerrieri, McGahan for Grant, Harrison for Kneisel, Knaisel for Harrison, Grant for McGahan, Guerrieri for Welsenfish. Shea for Burgeindt, Bartier for Brett, Koch for Sampers, Welsenfish for Guerrieri, Manlitas.) McLaughlin for Sherb.

Radcliffe Scores Twice.

The Marquand School eleven vanquished Stevens Prep of Hoboken, 19 to 0, at the Parade Grounds yesterday. Kenneth Radcliffe tallied two of the victors' touchdowns on long passes from Charles Bergeren.

The line-up:

Marquand (19).		Stevens Prep (0).
Radcliffe	L.E.	Kroog
Weinstock	L.T.	Brina
Hubbard	L.G.	Scoville
Weber	C.	Pellegrino
Morrill	R.G.	Nielson
White	R.T.	Wauters
Bennett	R.E.	Fauck
Bergeren	Q.B.	Bowe
Griffin	L.H.	Wilmont
Zinn	R.H.	Cox
Gless	F.B.	Friedman

SCORE BY PERIODS.

Marquand	0	8	7	6—19
Stevens	0	0	0	0— 0

Touchdowns—Radcliffe 2, Gless. Point after touchdown—Bergeren (dropkick).

Substitutions—Marquand: Tracy for Weinstock, Chiarello for White, White for J. Chiarello, J. Chiarello for Tracy, Sasara for Bennett, Mills for Hubbard, Calvin for Morrill, R. Chiarello for Griffin. Stevens Prep—Temple for Bowe, Bowe for Temple.

Carteret Academy Wins, 24-6.

Special to The New York Times.

ORANGE, N. J., Oct. 11.—Carteret Academy's football team scored its second victory of the season defeating Pingry School, 24 to 6, today. The line-up:

Carteret (24).		Pingry (6).
E. Smith	L.E.	Lewis
Goodstead	L.T.	Patterson
McCarthy	L.G.	Lee
F. Gregory	C.	Hand
C. Smith	R.G.	Kellogg
Goldrick	R.T.	Keller
Trott	R.E.	Lynch
Pohnter	Q.B.	Van Leam
Kirkland	L.H.	Morris
Orowl	R.H.	McLaughlin
J. Gregory	F.B.	Tafford

SCORE BY PERIODS.

Carteret	0	0	0	24—24
Pingry	0	0	0	6— 6

Touchdowns—E. Smith, Lee, Kirkland 2, Van Leam.

Substitutions—Carteret: Dinsmore for McCarthy, Lee for J. Gregory, Mims for Goodstead.

Port Chester High in Front.

Special to The New York Times.

PORT CHESTER, N. Y., Oct. 11.—Led by Charles Baker, who tallied two touchdowns, the Port Chester High School football team had little difficulty in administering a 19 to 7 beating to the Mount Kisco High School eleven today.

The line-up:

Port Chester (19).		Mount Kisco (7).
Romano	L.E.	Day
West	L.T.	Davis
Mullins	L.G.	Lebrasseu
Yusi	C.	Skinner
Colangio	R.G.	Towey
[illegible]	R.T.	Hoyer
Wild	R.E.	Davis
Pauline	Q.B.	Bancroft
Milheiser	L.H.	Largena
Zerra	R.H.	Schonfeld
Baker	F.B.	Esthen

SCORE BY PERIODS.

Port Chester	12	0	0	7—19
Mount Kisco	0	0	7	0— 7

Touchdowns—Baker 2, Milheiser, Bancroft. Points after touchdown—Pauline (placement), Esthen (line plunge).

Somerville High Victor, 7-0.

Special to The New York Times.

FLEMINGTON, N. J., Oct. 11.—The Orange and Black of Somerville High flashed to victory over Flemington High today, 7 to 0.

The line-up:

Somerville (7).		Flemington (0).
Merchke	L.E.	Leonard
Tossi	L.T.	J. Richmond
Roger	L.G.	Hayes
Clark	C.	Hall
Fischetti	R.G.	Lamendola
Sasarowski	R.T.	Stothoff
Kiely	R.E.	Carey
Troisi	Q.B.	Mount
Brokaw	L.H.	Burg
Anselmo	R.H.	Molinari
Armagzas	F.B.	Richmond

SCORE BY PERIODS.

Somerville	0	0	0	7—7
Flemington	0	0	0	0—0

Touchdown—Anselmo. Point after touchdown—J. Brokaw.

Rutgers Prep in 0-0 Tie.

Special to The New York Times.

NEW BRUNSWICK, N. J., Oct. 11.—Rutgers Prep and Morristown Prep battled to a scoreless tie today. The line-up:

Morristown Prep (0).		Rutgers Prep (0).
Morrison	L.E.	Klauer
Rice	L.T.	Nevin
Schwab	L.G.	McGann
S. Miller	C.	Nelson
Kausman	R.G.	Wykoff
Griffiths	R.T.	Moore
Smith	R.E.	Rowe
Hempstead	Q.B.	Heyes
Hatch	L.H.	Breddon
Ewing	R.H.	Gruner
O'Brien	F.B.	Shann

Substitutions—Morristown: Murphy for S. Miller. Rutgers: Stack for Grenci, Romano for Hayes.

Pelham High Loses.

Special to The New York Times.

TARRYTOWN, N. Y., Oct. 11.—The Washington Irving football team defeated Pelham High School, 7 to 6, today. E. McElroy tallied the touchdown for the winners after intercepting a forward pass and racing 70 yards through the Pelham team. A. Mazzolli added the extra point on a line plunge.

The line-up:

Washington Irving (7).		Pelham (6).
McElroy	L.E.	Smith
Awerdick	L.T.	McHugh
Lacy	L.G.	Gislan
Edwards	C.	Hinman
Allington	R.G.	Stanley
Bohuk	R.T.	Walker
Loring	R.E.	McConnachie
Griffin	Q.B.	E. Smith
Sier	L.H.	Foster
Mazzlotti	R.H.	Nidasi
Donovre	F.B.	Sherman

SCORE BY PERIODS.

Washington Irving	7	0	0	0—7
Pelham	0	0	0	6—6

Touchdowns—E. McElroy, Nidasi. Point after touchdown—Washington Irving (Pelham offside).

Freehold 7, Leonardo 0.

Special to The New York Times.

LEONARDO, N. J., Oct. 11.—A forward pass, Crane to Maloney, for a touchdown in the third quarter enabled the Freehold High football eleven to defeat Leonardo High, 7 to 0, today.

The line-up:

Freehold (7).		Leonardo (0).
Maloney	L.E.	Howley
Bralow	L.T.	Miller
Mancini	L.G.	Pasquale
McDonald	C.	Bean
McHugh	R.G.	Weis
Friedman	R.T.	Robertson
Vanketviller	R.E.	Miller
Fikelstein	Q.B.	O'Neil
Ballentine	L.H.	Weinheimer
Crane	R.H.	Anthony
Schoen	F.B.	Matthews

SCORE BY PERIODS.

Freehold	0	0	7	0—7
Leonardo	0	0	0	0—0

Touchdown—Maloney. Point after touchdown—Crane.

Scarsdale Triumphs, 38-0.

Special to The New York Times.

SCARSDALE, N. Y., Oct. 11.—The Scarsdale High School football team, unbeaten last year, opened its 1929 season with a 38 to 0 triumph over Ridgefield (Conn.) High today. The line-up:

Scarsdale (38).		Ridgefield (0).
Tolin	L.E.	Fahrer
H. Sherey	L.T.	Willis
Rees	L.G.	Liggett
Moultrer	C.	Finucane
Morrison	R.G.	Frazer
Eastman	R.T.	Hunter
Meyer	R.E.	Lyons
Brown	Q.B.	Gray
Smith	L.H.	Throckmorton
Bever	R.H.	Harding
Van Vleet	F.B.	Smith

SCORE BY PERIODS.

Scarsdale	6	13	6	13—38
Ridgefield	0	0	0	0— 0

Touchdowns—Smith (2), Van Vleet (2), Brown. Points after touchdown—Smith (2, drop kicks).

Kingsley School in Front.

Special to The New York Times.

CALDWELL, N. J., Oct. 11.—The Kingsley School eleven defeated Newark Academy today, 13 to 6. The line-up:

Kingsley (13).		Newark Academy (6).
Hight	L.E.	Dreher
Arnold	L.T.	Allen
Argyrus	L.G.	Crawford
Callahan	C.	Herters
Bubb	R.G.	Heller
Greer	R.T.	Wilgre
Waugh	R.E.	Engelhart
Stanczyk	R.H.	Constantine
Higgins	L.H.	Caldwell
Mackbriar	F.B.	Grand

Perth Amboy High on Top.

Special to The New York Times.

PERTH AMBOY, N. J., Oct. 11.—Perth Amboy High School inaugurated its football season by downing Lincoln High of Jersey City, 20 to 0, today.

BOSTON COLLEGE CUBS WIN.

Register a 6 to 0 Victory Over St. John's of Danvers, Mass.

Special to The New York Times.

SALEM, MASS., Oct. 11.—A long run by Hughes for a touchdown in the first quarter gave the Boston College freshman football team a 6 to 0 victory over St. John's of Danvers, Mass., today.

The line-up:

Boston Col. Fr. (6).		St. John's (0).
Rondino	L.E.	O'Donnell
Taylor	L.T.	Sweeney
Hamis	L.G.	McAuliffe
Romano	C.	Connelly
Couhlig	R.G.	Casey
Whalen	R.T.	Santarito
Ward	R.E.	Doherty
Hughes	Q.B.	Boote
Luppy	L.H.	Curran
Roy	R.H.	McDermott
Chesnulevich	F.B.	Pacifucca

SCORE BY PERIODS.

Boston College	6	0	0	0—6
St. John's	0	0	0	0—0

Touchdown—Hughes.

ST. JOHN'S TEAM READY.

Holds Practice for Niagara Game at Dexter Park Today.

The Niagara University and St. John's College football squads went through individual workouts yesterday at Dexter Park in their final preparation for their contest at 2:30 o'clock today at Dexter Park. Niagara arrived early yesterday and practiced for more than an hour.

The probable line-up:

Niagara.		St. John's.
Lipman	L.E.	Manning
LaBonte	L.T.	Cassavantin
Griffin	L.G.	Shegsky
Bernardo	C.	Neary
Walsh	R.G.	Ramuka
Ryan	R.T.	Paliello
McCarthy	R.E.	Mann
Quigley	Q.B.	Meyers
Carrido	L.H.	Berger
Collins	R.H.	Gallo
Baxter	F.B.	Gartock

Miss Gourley Wins Title In English Women's Golf

BROADSTONE, Eng., Oct. 11 (AP).—Miss Molly Gourley of Camberley Heath is the new English women's golf champion. In the 36-hole final today she defeated 18-year-old Miss Diana Fishwick of North Moreland by 6 and 5.

Miss Fishwick, who was girls' champion last year, defeated several ex-titleholders on the way to the final but found Miss Gourley too experienced.

RUTGERS-HOLY CROSS TO MEET AT WORCESTER

800 Students Give New Jersey Players Send-Off—33 Players on the Squad.

Special to The New York Times.

NEW BRUNSWICK, N. J., Oct. 11.—More than 800 Rutgers undergraduates gathered at the Pennsylvania Station today to send the varsity football team off to Worcester for the Holy Cross game tomorrow afternoon.

Thirty-three members of the squad and about fifty rooters boarded the flier for Rutgers's first major game of the season.

The varsity men who accompanied the coaches are Captain Bernie Crowl, Digney, Bilderback, Campion, Greenberg, Jim Gilahan, Howard Chasnoff, Jerry Cronin, Harris, Tom Roberts, Knauss, Kratchik, Stager, Anderson, George Cronin, Drake, Fischer, Giblin, Grossman, Heinfelden, Horten, Julien, Karakas, Latimer, Maxsei, Moorehead, Smoyer, Waldron, Cohen, Hantke and Reasner.

DARTMOUTH TO USE COLE.

Tackle Will Play Against the Allegheny Eleven Today.

Special to The New York Times.

HANOVER, N. H., Oct. 11.—The Dartmouth football squad finished its week's practice today with a light workout. Cole will start as tackle in tomorrow's game against Allegheny. Ed O'Conner is ready to go into the line-up if necessary. Good showings are expected of Lee Clark and Shep Wolf, halfbacks.

The Allegheny squad arrived today and held a light workout.

The probable line-up:

Dartmouth.		Allegheny.
Bosma	L.E.	Pierce
Cohn	L.T.	Shovers
Brumberg	L.G.	Knapp
Andros	C.	Morse
Crehan	R.G.	McKenna
Armstrong	R.T.	Pignino
Yodicker	R.E.	Martin
Marsters	Q.B.	Slaughter
Wolf	L.H.	Berger
Clark	R.H.	Varano
Sutton	F.B.	Bartock

BIG TEN WILL OPEN TITLE SEASON TODAY

Wisconsin-Northwestern and Michigan-Purdue Features of Four Initial Games.

IOWA MEETS OHIO STATE

Indiana Eleven to Seek Its First Victory Since 1910 Over Chicago Maroons.

CHICAGO, Oct. 11 (AP).—The accomplishments produced by three weeks of scrimmaging and tutelage will be put to vital tests tomorrow in the four opening games of the Big Ten championship season.

The Wisconsin-Northwestern and Michigan-Purdue games overshadow the struggles between Ohio State and Iowa and Indiana and Chicago largely because the principals in the former pair of contests are ranked among the leading threats for the title.

Northwestern, though upset somewhat by injuries, is considerably stronger than last season and is more than hopeful of ruining the Badgers' championship chances. Coach Hanley has developed a fine back field, but will know tomorrow just how good his rather green line is. The Wildcats will be after their first victory over Wisconsin in the history of their football competition.

Purdue Back Field Is Strong.

Michigan has a veteran team, with strong reserves, but Purdue is equipped with one of the strongest back fields in the conference and believes that the running of Ralph Welch and the passing of Glenn Harmeson will serve to upset the Wolverines. Purdue will be after its second decision over a Michigan team.

In spite of the fact that Iowa may find Captain Glassgow and Brice Thomas, backs, of little use because of injuries, the Hawkeyes figure to be too good for Sam Willaman's Ohio State team. The Buckeyes trimmed Wittenberg last week, but treated the contest more as an experimental session than a football game. Ohio State has not had scrimmage all week, but no time has been wasted, as Willaman and Don Miller worked on forward passing offense.

Indiana Thoroughly Tested.

The most thoroughly tested outfit in the conference, Indiana, which dropped a 14 to 0 decision to Notre Dame last week, will be after its first victory over a Chicago team since 1910. The Maroons have a fairly promising regular line-up, but lack reserve power.

Illinois, defending titleholder, will not break into crucial competition until next week, when it goes to Iowa, but will take on another practice opponent in Bradley Tech. Minnesota also will wait another week before meeting a conference opponent, but will battle a strong opponent when Vanderbilt represents the South in an intersectional contest at Minneapolis tomorrow.

TWO DAVIDSON STARS OUT OF ARMY CONTEST

Brohard, Halfback, and McQueen, Fullback, Unable to Play at West Point Today.

Special to The New York Times.

WEST POINT, N. Y., Oct. 11.—Army had a light workout this afternoon in preparation for the game tomorrow against the Davidson College Wildcats, who arrived this morning from North Carolina. The usual calisthenics was followed by a fast signal drill, three cadet elevens running through the rehearsal of plays.

Monk Younger, Davidson coach, put his charges through a similar workout. Army is in excellent condition for the game and plans to start its varsity line-up. Two of Davidson's outstanding players, Brohard, halfback, and McQueen, fullback, are on the side lines with injured shoulders.

The probable line-up:

Army.		Davidson College.
Hillberg	L.E.	Brock
Parham	L.T.	Covington
Plummer	L.G.	Dacasen
Miller	C.	Mason
Hillsinger	R.G.	Mathis
Perry	R.T.	Baker
Malloy	R.E.	Brown
Bowman	Q.B.	McCall
O'Keefe	L.H.	King
Carle	R.H.	Parrish
Murrel	F.B.	Fraley

Hoover Presents Cup to Hoyt For Victory in Speedboat Test

WASHINGTON, Oct. 11 (AP).—Richard F. Hoyt of New York, the winner of the recent President's Cup regatta, received from President Hoover today the trophy emblematic of that victory. Assistant Secretary Jahncke of the Navy Department and Rear Admiral Billard, Commandant of the Coast Guard, were present at the presentation.

ALEKHINE IN LEAD AS GAME ADJOURNS

Twelfth Test With Bogoljubow for Chess Crown Is Started in Berlin.

QUEENS ARE EXCHANGED

Champion, on Black Side, Appears to Hold Favorable Position After Five Hours of Play.

BERLIN, Oct. 11.—After playing forty moves in the twelfth game of their world's chess championship match, which inaugurated the series of six to be played in this city, Dr. Alexander Alekhine of Paris and E. D. Bogoljubow of Triberg, adjourned at the close of a sitting of five hours at the Café Koenig on Unter den Linden today.

The position at that stage was distinctly in favor of Dr. Alekhine, who had two rooks, a bishop and two pawns against the challenger's two rooks and four pawns. The champion is confident of being able to win upon resumption tomorrow.

It was Bogoljubow's turn to have the white pieces and once more the queen's gambit declined was adopted. Dr. Alekhine playing the Cambridge Springs defense. Bogoljubow varied slightly from play in earlier games and Dr. Alekhine won a pawn on the thirteenth move. After Bogoljubow had castled, the champion annexed another pawn some later.

Immediately afterward, Bogoljubow gave up a bishop for two pawns, hoping thereby to expose the black king. Dr. Alekhine defended

PRINCETON CORNELL
Game
ITHACA, N. Y. OCT. 19
Red & White — Orange & Black
SPECIAL TRAIN
Via Lehigh Valley
Friday, October 18th.

Lvs. New York (Penna. Sta.) 11.30 P.M.
Lvs. New York (Hudson Term'l) 11.40 P.M.
Lvs. Newark (Elizabeth and Mecker Aves.) 11.22 A.M.
Ar. Ithaca 7.38 A.M.

Club Car, Sleeping cars (with compartments and drawing rooms) New York to Ithaca, may be occupied until 8:00 A.M. Extra cars, or sections of this train, will be provided as needed for special parties, classes, etc.

SPECIAL SERVICE RETURNING.

For reservations, etc. apply to S. W. Gafner, A. G. P. A., 110 W. 42nd St., Phone Wisconsin 4210 (New York) or K. H. Hopper, D. P. A., 24 Branford Place, Telephone Mitchell 7200 or Terrace 3965 (Newark.)

Lehigh Valley Railroad
The Route of The Black Diamond

(OPEN ALL DAY)

Columbus did a good job discovering America;

Ditto us, when we discovered Scotch Mist* cloth.

Now we can offer Fall topcoats of warm, soft and sturdy Scotch cheviots that —because they're woven our Scotch Mist* way– are wetproof as well as good looking.

Plaids, checks, herringbones, mixtures and solids of the suave correctness in color and style that always distinguishes good taste.

$60 and $65.

Our sack suits for Fall are equally desirable and equally reasonable in price: $40 up.

Tuxedos, from $50;
Dress suits, from $60.

*Reg. U. S. Pat. Off.

ROGERS PEET COMPANY

Broadway at Liberty | Broadway at Warren | Broadway at 13th St.
"Six Convenient Corners"
Herald Sq. at 35th St. | Fifth Ave. at 41st St.
Tremont at Bronxfield
Boston, Massachusetts

Caledonian Handicap Won by Gun Royal in Close Finish at Jamaica

GUN ROYAL IS FIRST IN THE CALEDONIAN

Just Lasts to Beat Single Star —Rod Rack, Full Brother to Victor, Takes Opener.

FIRST LADY ALSO TRIUMPHS

7 to 5 Favorite Holds On to Defeat Tryasil by Head in Field of 16—Calamity Third.

By BRYAN FIELD.

An ordinary program of racing was run off at Jamaica yesterday, but for those who like to follow breeding and blood lines there was the interesting occurrence of two full brothers winning on the same day, the first happening of the kind this season.

The old stallion Wrack, that now stands at A. B. Hancock's stud in Kentucky, sired Rod Rack, winner of the opening race, and also Gun Royal, which won the Caledonian Handicap, feature of the afternoon. Both horses are out of the good mare Rod and Gun. There are several years between the two winners, Rod Rack being a 2-year-old, while Gun Royal has been galloping up and down the country for several years and is now five, and bears the colors of Joe Stern.

Stern was not unaware of the breeding of the two horses and asserted early in the day that he was going to back both horses on a parlay. If he did, and his grin later in the afternoon indicated that he had, the transaction was a profitable one. Rod Rack returned 9 to 2 after being played down from 7 to 1, and Gun Royal was a 7-to-1 shot in the Caledonian where eight others ran against him.

Gun Royal Runs Gamely.

Gun Royal had a much harder time gathering fame for his ancestors than did Rod Rack. Stern's horse had a battle for every step of the six furlongs and won by a nose in the last stride, just lasting to hold off W. H. Karrick's Single Star, the second choice in the betting. Sandy, 5-to-2 favorite, was third, four lengths back of Single Star.

There was a long delay at the barrier due to the fractiousness of Single Star and Eddie Ahearn, and the field did not get away for thirteen and a half minutes. When the break came Eddie Ahearn had no chance, but Gun Royal was off winging.

Single Star ran along side of him in a twinkling and soon was in the lead, but by a scant margin. For the rest of the race, and the remainder comprised four furlongs, Gun Royal and Single Star ran stride for stride and head to head. At the last Gun Royal's gameness and Bill Kelsay's efficient ride turned the scale and the second son of Wrack and Rod and Gun was a winner. Gun Royal is now a gelding, and finished the distance in 1:12 4-5.

Apt, the Favorite, Trails.

Rod Rack ran in front from start to finish of his race, which also was at six furlongs, and he finished in 1:13, just a split second slower than the time of his blood brother. Half a length back of him was Apt, the favorite, and then came Panguitch. Arthur Dudley owns Rod Rack and Jockey J. Bethel rode him.

The fifth race saw the début of a filly that cost $20,000 as a yearling and she was a winner, albeit by a narrow margin. First Lady, a daughter of Sir Hal's Broom II and Distinction, was the horse, and she carried the colors of the Middleburg Stable.

The 7-to-5 favorite in a field of sixteen, First Lady just managed to hold on to beat Mrs. Sydney J. Smith's Tryasil by a head. The Tedlu Stable's Calamity, a long shot, was third.

First Lady showed gameness in the running and responded courageously when Kurtsinger called for all she had to stave off Tryasil's rush.

GREENLEAF WINS 2 BLOCKS.

Still Trails Ponzi by 199 Points in Pocket Billiard Match.

Ralph Greenleaf, former world's champion, won the seventh and eighth blocks of his handicap pocket billiard match with Andrew Ponzi at the Strand Billiard Academy yesterday, but is still 199 points behind his quota of 1,000. Greenleaf, playing for 1,500, now has a total of 801, whereas Ponzi, playing for 1,250, has 805.

In the afternoon Greenleaf triumphed, 203 to 101, in thirty innings aided by a high run of 98. Ponzi's high run was 37. At night Greenleaf was victorious, 165 to 101, in eleven innings. Greenleaf's high runs were 65, 48 and 45; Ponzi's, 39 and 36.

Ravenna Entries.

By The Associated Press.

FIRST RACE—Purse $300; claiming; 3-year-olds and upward; six and a half furlongs.

Brown Rock	104	Sucross	90
Wrack Ray	107	Rossling	100
Gallano	105	Teal	102
Agitation	100	Toller	107
Marberry	112	Time Flies	108
Reminder	102	Gen. Foreman	102
Foreman	102	Lothario	112
Hang On	107		

SECOND RACE—Purse $400; claiming; 2-year-olds; six furlongs.

King Cherokee	114	Princess Mach	105
Bleeding Miss	105	Ruthie	108
Marie Stevens	103	Doctor Brown	105
Unfortunate Girl	108	Trustee Burger	101
Light Meter	98	Lady Sting	111
Handsome	105	Frost Me	103
H. T. Temple Jr.	105	Flor Del Mar	105

THIRD RACE—Purse $400; claiming; 3-year-olds and upward; six and a half furlongs.

Bob Johnson	108	Charles D. Jr.	110
Checkmate	111	May Bruen	103
Shorty	108	Storm Maiden	100
Alpoise	105	Little Dick	108
Jedburgh Abbey	112	J. J. Bambrick	110
Mateo Jones	108	Martyr	105
Mel Tedd	107		

FOURTH RACE—Purse $400; claiming; 3-year-olds and upward; five furlongs.

Tuffit	107	Lady Le Comte	103
Handsome Miss	103	Jomar	108
Love Pirate	108	Beatrice Morse	113
Verdevale	108	Arabella	103
Tid Bit	108	Guidance	102
El Cheddite	110	Pickerel	105
Panola	105	Charmuel	101

FIFTH RACE—The Au Revoir Handicap; purse $300; 3-year-olds and upward; five and a half furlongs.

Listerine	107	Chaume	107
Shasta King	102	Lena M.	103
Chantilly	103	Saturday Night	110
Ballot Day	103	Ella Bank	106
Seminola	111		

SIXTH RACE—Purse $400; claiming; 3-year-olds and upward; six and a half furlongs.

Michael B.	113	Nine Sixty	110
Mac Day	108	Lord Valentine	108
Jungle Maid	105	Jungle Rose	105
Elbee	107	Foxmoor	102
Lemon Peel	113	Wind Flower	110
Hamburger	107	Merry Widow	105
Billy Welch	111	Copper	113

SEVENTH RACE—Purse $300; claiming; 3-year-olds and upward; one mile and seventy yards.

Declare	111	Sporting Editor	114
Ticker	112	Tan Boy	113
Stardust Prince	111	Irresponsible	114
Rankin	111	Dreydain	111
Blue Caddie	107	Same Chance	106
Sac	104	Pet Cat	104
Their Antidote	111	Gentleman Sir	109

EIGHTH RACE—Purse $300; claiming; 3-year-olds and upward; one mile and a furlong.

Malmaindee	105	Dimtref	109
Bellarion	105	Clearing	112
Charge On	107	Jibe	102
Soaring	107	Star Time	112
Dr. Sacchi Milan	102	George Glenn	107
Brown Leaf	112	Sun Rock	113
Heatherwine	107	Star Falcon	113

SIX BLUE RIBBONS TO NEEDMORE SALLY

Mrs. Henry's Chestnut Mare Excels in Orange Lawn Tennis Horse Show.

CLEARVIEW BELLE VICTOR

Captures Five Ribbons, but Only Two Are First Honors—Cloud Inspector Also Triumphs.

Special to The New York Times.

SOUTH ORANGE, N. J., Oct. 11.—Continuing her triumphant trip around the Eastern circuit and making her first appearance at home, Needmore Sally, owned by Mrs. Lewis C. Henry of Orange, won six blue ribbons in as many events during the first day of the ninth annual Orange Lawn Tennis Horse Show today.

The beautiful chestnut mare showed in the saddle and harness classes. She had already won six championships and thirty-two blues this year.

Mr. and Mrs. Myron Bell of Ridgewood handled the horse during her first five victories, but in the sixth she was ridden by her owner. Her first blue came in the class for local saddle horses over 14.2 hands, the second for local saddle horses ridden by ladies, the third for single harness horses, the fourth for saddle horses between 14.2 and 15.2 hands, the fifth for combination saddle and harness horses and the sixth for saddle horses ridden by owners.

Clearview Belle, owned by Miss Isabella M. Scott, Plainfield, and ridden by Mrs. Dawson Gordonwood, carried off blues in the first two classes, that of model saddle horses shown in hand and for saddle horses 3 years old or under, and later took another red and two yellows, but could not keep step with Needmore Sally.

Miss Betty Graham of Short Hills, who will ride her Cloud Inspector in defense of the championship trophy tomorrow, won the open jumping event today.

THE AWARDS.

Class 3—Model Saddle Horses (shown in hand)—First, Miss Isabella M. Scott's b. m. Clearview Belle; second, George J. Patterson's b. m. Miss in the Dark; third, Trillora Farm's blk. g. Othello; fourth, Miss Doris Blondell's ch. m. Goldfetti.

Class 17—Saddle Horses Over 14.2 Hands (3 years or under)—First, Miss Isabella M. Scott's b. m. Clearview Belle; second, William Buchanan's b. g. Sir Dorte.

Class 18—Saddle Horses Over 14.2 (owned and used in Essex, Union, Morris, Somerset, Hudson or Bergen Counties, N. J.)—First, Mrs. Lewis C. Henry's ch. m. Needmore Sally; second, Perry B. Strassburger's ch. g. Lucky Lindy; third, Miss Isabella M. Scott's b. m. Clearview Belle; fourth, Mrs. G. Robinson's br. m. Eleanor Girl.

Class 29—Lightweight Hunters—First Longacre Farm's ch. g. Sovereign Gold; second, Longacre Farm's br. g. Sindbad; third, Miss Emily L. Steven's ch. m. Wood; fourth, Longacre Farm's br. g. High-Ho.

Class 15—Ladies' Saddle Horses Over 14.2 (owned and used in Essex, Union, Morris, Somerset, Hudson or Bergen Counties, N. J.)—First, Mrs. Lewis C. Henry's ch. m. Needmore Sally; second, Miss Isabella M. Scott's b. m. Clearview Belle; third, Perry B. Strassburger's ch. g. Lucky Lindy; fourth, Trillora Farm's blk. g. Othello.

Class 24, Saddle Ponies Over 12.2 and not Over 13.2 Hands (to be ridden by children)—First, Miss Eleanor Sewall and Shirley Noyes's b. m. Miss Pep; second, Walter E. Adams's ch. g. Spats; fourth, Trillora Farm's ch. g. The Wasp.

Class 5 (saddle horses over 14.2 and under 15.2 hands)—First, Mrs. Lewis C. Henry's ch. m. Needmore Sally; second, George J. Patterson's b. m. Miss in The Dark; third, Miss Isabella M. Scott's b. m. Clearview Belle.

Class 20 (pony hacks or branded ponies, any height, to be shown under saddle)—First, Longacre Farm's ch. m. Diamond Gift; second, Miss Eleanor Seward's br. m. Meadowbrook; third, Miss F. Virginia Fergraspan's ch. g. Gold Dust; fourth, Misses Nancy and Shirley Noyes's b. m. Miss Pep.

Class 31 (hunter, to be ridden by a lady)—First, Longacre Farm's br. g. Sinbad; second, Longacre Farm's br. g. High-Ho; third, Longacre Farm's ch. g. Sovereign Gold; fourth, Miss Emily L. Steven's b. g. Captain Hardbottle.

Class 6 (combination horses, shown in harness and then under saddle)—First, Mrs. Lewis C. Henry's ch. m. Needmore Sally; second, Trillora Farm's blk. g. Othello; third, Mr. and Mrs. Harry C. Card's b. m. Mima; fourth, Perry B. Strassburger's ch. g. Let's Go.

Class 7 (harness ponies not over 14.2 hands, to be shown to appropriate vehicles; children not over 14 years of age to drive)—First, Miss Sallie L. Mellon's b. m. Wise Watch; second, Misses Nancy and Shirley Noyes's b. m. Miss Pep; third, Miss Patty Grahame's gr. m. Tidbit; fourth, Ridgewood Road Riding School's blk. g. Mighty Tommie.

Class 16, Saddle horses over 14.2 hands owned and used by amateurs in the Oranges, Maplewood or Montclair, N. J.)—First, Miss Doris M. Blondell's ch. m. Goldfetti; second, Miss Rachel Cleves Symmes, Sister; third, Walter E. Adams's ch. m. Sport Model; fourth, Perry B. Strassburger's ch. g. Lucky Lindy.

Class 23 (pony jumpers not over 14.2 hands, to be ridden by children not over 14 years of age)—First, William J. Howe's ch. m. Ridgewood Rosy; second, Ridgewood Road's b. g. Dalgish; third, Horace Clapper Jr.'s Ridgewood Rosy.

Class 9 (saddle horses over 14.2 hands, to be ridden by owners)—First, Mrs. Lewis C. Henry's ch. m. Needmore Sally; second, Miss Isabella M. Scott's b. m. Clearview Belle; third, Perry B. Strassburger's ch. g. Cock o' the Walk; fourth, Miss Marie W. Christopher's b. m. Star Maid.

Class 8—Single Harness Horses Over 14.2 Hands (shown to appropriate vehicles)—First, Mrs. Henry C. Lewis's ch. m. Needmore Sally; second, Perry B. Strassburger's ch. g. Let's Go.

Class 7—Saddle Horses Over 14.2 Hands Up to Carrying 200 Pounds—First, Bell-Ho Stable's ch. g. Mystery Man; second, Misses Nancy and Shirley Noyes's b. m. Miss Pep; third, Perry B. Strassburger's ch. g. Cock o' the Walk; fourth, W. G. Lentz's br. g. Souvenir.

Class 10—Road Hacks Over 14.2 Hands—First, The Adams Place Stable's b. g. Denmark Due; second, Perry B. Strassburger's ch. g. Let's Go; third, Trillora Farm's ch. g. The Wasp; fourth, Miss Eleanor Seward's br. m. Meadowbrook.

Class 25, Saddle ponies not over 14.2 hands, to be ridden by children not over 12 years of age, horsemanship only to count)—First, Miss Sallie L. Mellon; second, Miss Jean Adams; third, Miss Shirley Noyes; fourth, Miss Patty Watkins.

Class 27 (jumping performance only to count)—First, Miss Betty Graham's b. g. Cloud Inspector; second, Longacre Farm's br. g. Little Canada; third, Trillora Farm's b

ELEANOR SATTERLEE TO BE BRIDE TODAY

Her Marriage to Milo S. Gibbs at Parents' Country Home in Greenwich, Conn.

MISS CLEMONS'S BRIDAL

Ceremony With Darragh Louderback in Christ Church, West Islip —Other Weddings of Today.

Miss Eleanor Morgan Satterlee, daughter of Mr. and Mrs. Herbert L. Satterlee, will be married to Milo Sargent Gibbs, son of Mr. and Mrs. Milo Delavan Gibbs, today at the country home of her parents in Greenwich, Conn. Mr. and Mrs. Satterlee gave a dinner last night for their house guests and relatives assembled for the wedding, while Miss Satterlee gave a dinner-dance at the Round Hill Club for members of the bridal party.

Clemons—Louderback.

The marriage of Miss Constance M. Clemons, daughter of Mrs. Chester M. Kerr of West Islip, L. I., to Darragh Louderback of Highland Park, Ill., will take place this afternoon in Christ Church, West Islip. A reception will follow at Kiltie Farm, the home of the bride's mother.

Phelps—Hemingway.

In Trinity Church, Hartford, Conn., today Miss Anabel Curtiss Phelps, daughter of Mr. and Mrs. Marion Beardsley Phelps, will be married to Willard Sands Hemingway. The ceremony will be followed by a reception at the home of Mr. and Mrs. Phelps in Hartford.

Macdonell—Gillespie.

A wedding of interest to New York today will be that of Miss Allison Cameron Macdonell, daughter of Lieut. Gen. Sir Archibald Cameron Macdonell and Lady Macdonell of Kingston, Ont., to Lieut. Walter E. Gillespie, Royal Canadian Dragoons of St. John's, Que. which takes place in St. George's Cathedral, Kingston.

Strauss—Mali.

The marriage of Miss Katharine Lord Strauss to Henry J. Mali will take place today at Briar Hill, the country home of the bride's mother, Mrs. Albert Strauss, in Oyster Bay. Owing to mourning, only relatives and a few friends will witness the ceremony. Mr. Mali is a son of the late Mr. and Mrs. Pierre Mali.

Bevan—Allen.

Miss Elizabeth Bevan, daughter of Mrs. Charles Frederick Bevan of Baltimore, Md., and the late Dr. Bevan, will be married to Ferry Baldwin Allen this afternoon at the home of the bride's brother-in-law and sister, Mr. and Mrs. James P. Hooper, in Ruxton, Md.

McHenry—Crouse.

In Old Trinity Church, Wall Street, this afternoon Miss Sara Paulette McHenry, daughter of Mrs. Thomas Spencer McHenry of Clarksdale, Miss., will be married to Otto Crouse of New York. Following the ceremony a reception will be held at the home of the bride's aunt, Mrs. Louis K. Rittenhouse, at 12 West Forty-fourth Street.

Russell—Robertson.

The marriage of Miss Josephine Russell, daughter of the Rev. Dr. and Mrs. Daniel Russell of 306 West Ninety-third Street, to Campbell Robertson of this city will take place today in the Rutgers Presbyterian Church, Broadway and Seventy-third Street, of which the bride's father is pastor. A reception will follow in the church house.

Martz—Scully.

Miss Elizabeth Martz, daughter of Mr. and Mrs. Albert A. Martz of Detroit, and Frederick Granger Scully, son of Mr. and Mrs. Arthur J. Scully, will be married at noon today in the Lady Chapel of St. Patrick's Cathedral. A wedding breakfast will follow in the Italian Garden of the Ambassador.

Gibson—Du Bois.

The marriage of Miss Elizabeth McClung Gibson, daughter of Mr. and Mrs. George Armistead Gibson of Richmond, Va., to John Delafield Du Bois, son of Mr. and Mrs. Arthur Du Bois of this city, will take place tonight in St. Paul's Church, Richmond. A reception will follow at the home of the bride's parents.

VOTES FUNDS TO BUILD HOMES IN PALESTINE

Group Here Authorizes Spending of $450,000 for Housing and Other Improvements.

The executive committee of the Palestine Economic Corporation has authorized the expenditure of $450,000 for the building of small houses for workers in Palestine and for other improvements there, it was announced yesterday by Bernard Flexner, president of the corporation. Mr. Flexner said that $250,000 would be devoted to the new housing and $200,000 to the other improvements.

"The committee," he said, "fully considered the immediate problems in Palestine in the face of the present situation, and particularly re-examined the problem of building small houses suited for the working classes of the Jewish population in town, village and country, in which field of work the corporation has in the past allocated considerable funds. It was felt that the continuance and further extension of this housing work was one of the most urgent needs to further the agricultural and general economic life, and that it would also be a most constructive contribution to cope with the present emergency."

Mr. Flexner added that $1,000,000 is urgently needed for the housing work and that the corporation is considering plans to obtain $750,000 through other organizations. Lieut. Gov. Herbert H. Lehman is vice president of the corporation, as is Felix M. Warburg. The late Louis Marshall also was a vice president.

Ysaye Is Belgian Royal Guest.

BRUSSELS, Oct. 11 (AP).—Eugene Ysaye, master of the King's chapel, was guest at a gala dinner at the Royal Palace last night. It was his first appearance in public since his recent operation. The French Government, on the occasion of President Doumergue's visit, made the famous maestro a Commander of the Legion of Honor.

Mrs. Belmont Sells Berkshire Farm.

Special to The New York Times.

PITTSFIELD, Mass., Oct. 11.—Mrs. August Belmont of 1,115 Fifth Avenue, formerly Eleanor Robson, the actress, has sold her 230-acre Gladbrook Farm in New Ashford, sixteen miles north of here, to Mrs. Lillian Sanford Procter of 410 Park Avenue, for about $30,000. The property consists largely of forest.

MRS. E. H. WHITE JR. IS LUNCHEON HOSTESS

Others Entertaining at White Sulphur Are C. M. Amorys, Yale Dolan and Mrs. G. F. Vanderbilt.

Special to The New York Times.

WHITE SULPHUR SPRINGS, W. Va., Oct 11.—Mrs. E. H. White Jr. of White Plains was hostess at luncheon in the Casino today, entertaining Mrs. Frank Gould, Mrs. George W. Crawford, Mrs. Laurance H. Armour, Mrs. James Gilman, Mrs. Louis Morrow, Mrs. Francis S. Whitten, Mrs. Walter G. Mortland and Mrs. Lee Warren James.

Mr. and Mrs. A. C. F. Keleher and Mr. and Mrs. Martin W. Littleton Jr. were guests of Mrs. Graham Fair Vanderbilt at luncheon at the Casino. Mrs. Vanderbilt, Mr. and Mrs. Littleton and William G. Curran were on the archery range in the afternoon.

Mr. and Mrs. Guernsey Curran and Mr. and Mrs. James H. Snowden formed one of the luncheon parties at the Casino today.

Mr. Littleton and Louis Morrow won their matches in the Greenbrier golf championship. They will meet in the finals tomorrow.

Yale Dolan entertained at luncheon at the Casino for Mrs. Edward Crozer, Mrs. John Rutherfurd, Mr. and Mrs. B. H. Stokes Lott Jr., Mrs. Augustus Kountze, Charles Fair and Thomas Meighan.

Mr. and Mrs. Hunter Marston and Mr. and Mrs. Samuel Greene Rea of New York joined the Autumn colony today.

Mr. and Mrs. Charles Minot Amory entertained Mr. and Mrs. Richard B. W. Hall of New York at luncheon at the Casino after a round of golf.

PARCEL POST PACT REVISED.

Convention With Italy Signed Enabling Package Insurance.

Special to The New York Times.

WASHINGTON, Oct. 11.—A convention between the United States and Italy revising their parcel post agreement in existence since 1909 was signed today by Nobile Giacomo de Martino, the Italian Ambassador, and Postmaster General Brown.

There was no clause in the previous convention providing for the insurance of packages and today's action enables the insurance of all articles sent by parcel post between the two countries.

"I am very happy to have signed this convention," said the Ambassador, addressing the Postmaster General. "Such agreements always result in closer business relationship as well as more cordial feelings between the nations participating."

"They also result in the dissemination of ideas as well as goods," Mr. Brown replied.

Two Philadelphia Debutantes.

Special to The New York Times.

PHILADELPHIA, Pa., Oct. 11.—Mrs. Randal Morgan of Wyndmoor, Chestnut Hill, gave a tea this afternoon to introduce her niece, Miss Eleanor Biddle Williams Wilbur, daughter of Mr. and Mrs. Lawrence Hillhouse Wilbur of Haverford.

Another debutante event of the day was a tea which Mr. and Mrs. C. Herman Krumbhaar of Chestnut Hill gave to introduce their daughter, Miss May B. Krumbhaar.

EMILY KEYES BRIDE OF CHARLES B. BELT

Cardinal Hayes Performs Ceremony in Cathedral and Bestows the Papal Blessing.

MANY CLERGY IN CHANCEL

Bridal Couple of Distinguished Ancestry—Reception Is Held at Colony Club.

The marriage of Miss Emily Willard Keyes to Charles Bank Belt yesterday morning in St. Patrick's Cathedral linked members of families that have figured prominently in the history of the United States. The bride, a daughter of Dr. and Mrs. Edward L. Keyes, is a descendant of Major Simon Willard, who was sent from England the latter part of the seventeenth century to fight the Indians; of Jonathan Edwards and Thomas Hooker, one of the founders of Connecticut. Richarde Wyllarde, Baron of the Cinque Ports in the twelfth century, was another distinguished ancestor. The late Dr. Edward Lawrence Keyes of New York was her grandfather.

Mr. Belt, the son of Mr. and Mrs. Charles W. Belt, numbers among his illustrious ancestors Daniel Boone, Colonel Joseph Belt, one of the founders of Maryland, and Sir Joseph Banks, famous British explorer for whom Banksland on Hudson Bay was named.

The chancel of the cathedral was decorated with palms, Autumn foliage and white chrysanthemums. There were clusters of these flowers fastened to alternate pews along the main aisle.

Cardinal Hayes performed the ceremony and bestowed the Papal blessing cabled by the Pope through his secretary, Cardinal Gasparri. Cardinal Hayes also presented to the bride a relic of St. Therese, "The Little Flower." The Rev. Joseph R. McLaughlin, rector of the Church of Our Lady Queen of Martyrs, Forest Hills, L. I., was the celebrant of the nuptial mass which followed. There were also in the chancel the Very Rev. Mgr. Stephen J. Donahue, secretary to the Cardinal; the Right Rev. Mgr. John P. Chidwick, rector of the Church of St. Agnes, for many years a friend of the bride's family; the Rev. James Graham, the Rev. Joseph H. Tytheridge, the Rev. Thomas J. McCluskey and the Rev. Henry F. Hammer, who was master of ceremonies.

The music during the mass was by Pietro Yon, organist of the cathedral, and the full choir.

The bride was escorted by her father. Her gown of ivory-colored satin was made in the new fashion, the skirt reaching nearly to the floor in front, and terminating in a long narrow train in the back. Mrs. Earnshaw Cook of Baltimore, sister of the bride, was matron of honor. Her costume of peach-colored taffeta, was made in the new mode, and she wore a picture hat of the same shade. The other attendants were Mrs. Daniel Varney Thompson Jr. of New Haven, Mrs. Robert Loughborough, Mrs. E. Lawrence Keyes, Mrs. Lawrence Condon, the Misses Elaine Rockefeller McAlpin, Mary Steers and Katherine White of New York and Helen P. Knight of Philadelphia. Their frocks similar to that of the matron of honor were of a turquoise blue taffeta, with hats of the same color. All the bridal attendants carried arm bouquets of deep peach-colored chrysanthemums.

Lawrence Condon was best man for Mr. Belt. The ushers were Dr. E. Lawrence Keyes, brother of the bride; A. Bradhurst Field Jr., Earnshaw Cook, J. William Middendorf Jr., Joseph Tower, James Osborne, Evelyn P. Luqueer and Franklin Cromwell.

Following the mass there was a reception and wedding breakfast at the Colony Club.

Mr. Belt and his bride will go to New Brunswick, Canada, for hunting. On their return they will live at 423 East Eighty-sixth Street.

Damon—Hopkins.

Special to The New York Times.

RYE, N. Y., Oct. 11.—The marriage of Miss Christine Stark Hopkins, a daughter of Mr. and Mrs. Judson Gilbert Hopkins of Dogwood Lane, Rye, to Sherman Damon, son of Mr. and Mrs. J. Linfield Damon of Brookline, Mass., took place today in the Rye Presbyterian Church. The Rev. Charles P. Sewall, the pastor, officiated. A small reception followed at the home of the bride's parents.

Miss Elisabeth Freeman Hopkins was her sister's maid of honor. The other attendants included another sister of the bride, Miss Winifred Mairs Hopkins; Miss Priscilla Damon, a sister of the bridegroom; Miss Harriet Stuart and Miss Elia O'Day.

Lawrence Barton Damon, a brother of the bridegroom, was best man. The ushers were Francis Hathaway Cummings, David T. W. McCord, Wolcott Fuller, Clarence Rodgers Burgin, Alden French and Alexander Hamilton Frey.

Following a wedding trip, the couple will reside in Chestnut Hill, Boston.

MISS WALLER ENGAGED.

To Marry Smith W. Brookhart Jr., Son of Iowa Senator.

Special to The New York Times.

WASHINGTON, Oct. 11. — Mrs. William Waller today announced the engagement of her daughter, Elizabeth Waller, to Smith Wildman Brookhart Jr., son of Senator Brookhart of Iowa. Miss Waller and Mr. Brookhart are students at George Washington University, she pursuing a course in liberal arts and Mr. Brookhart working for his degree in law.

The wedding will take place in Washington in June.

Taylor—Blakely.

Special to The New York Times.

PITTSFIELD, Mass., Oct. 11.—Dr. James William Taylor, who has been spending the Summer at Heaton Hall, Stockbridge, announces the engagement of his niece, Miss Hazel Marguerite Taylor, to Charles Robinson Blakely of Pittsfield, son of Mrs. Alphonso Blakely of Lynn, Mass. Miss Taylor is a daughter of the late Mr. and Mrs. Harry Andrew Taylor. The wedding is to take place at St. Thomas's Church on Monday, Nov. 4.

Mayo—Maxwell.

Special to The New York Times.

GLEN COVE, L. I., Oct. 11.—Mrs. Arthur West Mayo of Garden City has announced the engagement of her daughter, Charlotte Cleaves Mayo, to John Graham Maxwell, son of Mr. and Mrs. Allan Samuel Maxwell of Buffalo.

J. Sanford Shanleys Have a Son.

A son was born to Mr. and Mrs. J. Sanford Shanley of 1,136 Fifth Avenue on Wednesday at the Harbor Sanitarium. Mrs. Shanley is a daughter of former Judge and Mrs. James A. O'Gorman.

MISS LANGLEY WEDS JAMES H. VAN ALEN

Ceremony in Church of the Advent, Westbury, L. I., and Reception at Langley Home.

REV. DR. POPE OFFICIATES

Father Gives Bride in Marriage—Couple to Make Trip Around the World.

Special to The New York Times.

WESTBURY, L. I., Oct. 11.—In the Church of the Advent here this afternoon Miss Eleanor Langley, only daughter of Mr. and Mrs. William Clark Langley of 136 East Seventy-first Street, New York, and Westbury, was married to James Henry Van Alen, a direct descendant of the original John Jacob Astor in this country, who came to America in the middle of the eighteenth century and was the founder of that family in the United States. Mr. Van Alen is the elder son of Mrs. J. Laurens Van Alen and the late Mr. Van Alen, and a great-grandson of the late Mr. and Mrs. William Astor, who held a prominent place in New York society a generation ago.

While comparatively small, the wedding was one of the most important of the Autmun. Only near relatives and a few close friends were asked to the ceremony, which was performed by the Rev. Dr. Richard Pope, rector of the church. Autumn foliage and white chrysanthemums decorated the picturesque little edifice.

There was a program of organ music while the guests were assembling. The bride was escorted by her father to the chancel steps, where she was joined by the bridegroom and his brother, William L. Van Alen, who was best man. The bride was given in marriage by her father. She wore a princess gown of deep ivory colored satin, severely plain, without embellishment of lace, the skirt quite long, according to the prevailing fashion. Her veil of tulle fell in billowy folds over the long train, which was a part of the skirt. Instead of a bouquet the bride carried an ivory prayer book which had been used by her aunt at her marriage.

Miss Laura Robinson, daughter of Mr. and Mrs. Thomas L. Robinson, a cousin of the bride, was maid of honor and her only attendant. She wore a frock of cream-colored georgette with a velvet jacket of the same shade. She wore a close-fitting, cream-colored velvet toque trimmed with a band of russet-colored velvet ribbon. Her bouquet was of Pernet roses.

At the conclusion of the ceremony Mr. Van Alen and his bride left the church for the Langley home, where the reception was held, driving there in the Arrow, the coach of F. Ambrose Clark.

Mr. Van Alen and his bride will go to California for the first part of their wedding trip, and from there will sail for a trip around the world. On their return they will live in Roslyn, L. I., the estate of Mr. and Mrs. Sidney Webster Fish, which Mr. Van Alen recently purchased.

Kelsey—Van Antwerp.

Miss Susanne Van Antwerp, daughter of Mr. and Mrs. Thomas I. Van Antwerp of Albany, N. Y., and Preston H. Kelsey, son of Mr. and Mrs. Preston T. Kelsey of Montclair, N. J., were married yesterday afternoon at 4 o'clock at St. Peter's Church, Albany. A reception at the Van Antwerp home followed.

Mrs. John Boocock of Brooklyn was matron of honor and Miss Cornelia Van Antwerp was her sister's maid of honor. The other attendants of the bride were Miss Alice Kelly of Albany, Miss Emily West and Miss Margaret Bowen of Baltimore, Md.; Miss Laura Kelsey, sister of the bridegroom; Miss Sally Rumsey of Buffalo, N. Y., and Miss Jeannette Waterman of New York.

The best man was Newton H. Tobey of Hubbard Woods, Ill., and the ushers were Robert Boyd and Harold Strait of Montclair, David Burner of Decatur, Ill.; Frank Hershey of Buffalo, Frederic Smith of Boston, J. Palmer Harcourt of Albany, and William Van Antwerp and Townsend Van Antwerp, brothers of the bride.

The bride is a graduate of Miss Bouve's School in Boston and a member of the Albany Junior League. The couple will reside in Montclair.

Munch—Smith.

PLAINFIELD, N. J., Oct. 11.—Miss Evelyn Lois Smith, daughter of Mr. and Mrs. William C. Smith Jr. of 181 Watchung Avenue, North Plainfield, and Arno P. Munch, son of Mr. and Mrs. Paul Munch of Paterson, N. J., were married this evening at the Monday Afternoon Club by the Rev. Dr. J. Y. Broeck of Trinity Reformed Church, this city.

Mrs. Edward Stacklyn of Rochester, N. Y., was matron of honor, and the bridesmaids were the Misses Ruth Brokaw, Dorothy Masenoir, Florence Squier and Juanita Warren of Plainfield. Edward Stacklyn was best man, and the ushers were George L. Apgar Jr., Frank Shepherd, Robert Sherlock and Edward Smith of North Plainfield.

A reception was held. After a wedding trip the couple will reside in Fanwood, N. J.

Towner—Dear.

Special to The New York Times.

SOUTH ORANGE, N. J., Oct. 11.—The marriage of Miss Ruth Marion Dear, daughter of Mr. and Mrs. William Y. Dear of Montclair, to Reginald Finch Towner, son of Mr. and Mrs. K. MacMartin Towner of Asbury Park, took place tonight at the Central Presbyterian Church, Montclair. The Rev. Dr. Edmund Wyley officiated at the ceremony, which was followed by a reception at the Dear home for about 500 guests.

The bride was attended by Mrs. Homer T. Metzger of South Orange as matron of honor, and by Miss Charlotte Warner of Syracuse, maid of honor. The bridesmaids were Mrs. Fred Starr, New Rochelle, the Misses Betty Hayes and Mary Hoff of Orange; Helen Dear of Ridgewood, and Eleanor Dear of Jersey City, cousins of the bride; Muriel Dowsing, New York City; Gretchen Cornelius, Asbury Park; Lois Towner, sister of the bridegroom, and Marietta Ewald of Montclair. James Edward Bryan of Lansdowne, Pa., was best man, and the ushers were Homer Metzger, South Orange; William Dear, brother of the bride; Will Ingle, St. Louis; Frederick Forman, Westchester, N. Y.; John Sullivan, Bairville, N. J., and Terry Clyne, New York.

16 LINERS SAILING, THREE DOCK TODAY

Leviathan, New York and Carinthia to Leave With Heavy Lists of Passengers.

SEVEN DEPART FOR SOUTH

Many Tourists on Ships Leaving for Warmer Climates—Dutch Steamer Coming In.

Sixteen ships will sail for European and Southern ports today. Three vessels are scheduled to arrive.

Among the liners due to sail are the following, bound for Europe: The Leviathan, New York, Transylvania, Carinthia, Cedric, Karlsruhe, Minnetonka, Oscar II and Polonia. The Bermuda, Maravai, Orizaba, Sixaola, Ulua and Vandyck will sail for the South and the Nerissa will depart for St. John's.

The Marques de Comillas will arrive from Cadiz, the Veendam from Rotterdam and the Santa Inez from South American ports.

Among the passengers who will sail on the United States liner Leviathan for Southampton are:

Mr. and Mrs. R. Livingston Beeckman, Rt. Rev. George A. Guertin, Rt. Rev. Mgr. Jeremiah S. Buckley, Vassili Daumbadze, P. L. Cable, E. W. Edwards, Mrs. Dorothy Dodge, S. D. Bechet, Mr. and Mrs. R. R. Holcomb, Mr. and Mrs. G. T. Stanford, E. S. Hough, Misses M. and E. Reid, Mr. and Mrs. Lloyd Bailey, Mr. and Mrs. G. M. Bard, Mr. and Mrs. Bernhard Bennett, Mrs. Scott Bromwell, Miss Clare Chanler, Miss Susan Chanler, Miss Frances Clyne, E. M. Donahue, Mr. and Mrs. Benjamin F. Foster, Mr. and Mrs. L. J. Gregg, Mr. and Mrs. John Husted, Miss Jean Husted, Mrs. Edwin M. Hyde, Mr. and Mrs. Edward H. Luckett, J. H. Lunn, Miss Adele Smithline, Edward Stewart, Mr. and Mrs. Charles D. Townsend, Miss Stace Townsend, Mr. and Mrs. John D. Welsh, Para Sharp, Mr. and Mrs. Barclay Tilton, Miss Barbara Tilton, Williams T. Allen, Harry M. Sawyer, Stanley Sawyer, John Hudson Martin.

The Karlsruhe of the North German Lloyd will sail for Bremen with the following passengers:

Dr. and Mrs. Fred W. Nielsen, Mrs. Lillie Haberle, Dr. Kurt A. Heinrich, Miss Johanne Hock, Mr. and Mrs. Kurt Masuch, Mrs. and Miss Chauhan, Martin Fettmasser, Miss E. Federici, Mrs. Mary E. Becker, Patrick J. Barns, Henry Kortkamp.

The Atlantic Transport liner Minnetonka will depart for Cherbourg and London with the following passengers:

Emerson E. Parvin, Dr. and Mrs. William B. Brinnmade, David A. Clarkson, Mrs. Floyd T. Emery, Floyd T. Emery Jr., J. H. Morgan, Mrs. Lloyd Noland, Miss F. M. Pinkham, Mr. and Mrs. Porter H. Norton, Miss Sally Norton, Miss June Norton, Mr. and Mrs. Thomas Cunningham, Mr. and Mrs. Charles H. Wemwell, Miss F. W. Fulton, Miss Y. W. Gerber, Mrs. Laida Whitney, Miss Anne Whitney.

The Scandinavian-American liner Oscar 2d, to depart today for Copenhagen, will have the following passengers on board:

Miss P. Andersen, Miss P. Carstensen, Mr. and Mrs. Paul Danielsen, Mrs. Andrew Fenelly, Miss Esther Fenelly, Miss Marie Gildsig, Miss Elna Hvidtfeldt, J. P. Johnson, Miss Valborg Malberg, Mrs. Margrethe Marcussen, Knud Meyer, Frode Nordquist, Mrs. A. M. Nortoft, Miss Esther Onstad, Miss Johanna Paillson, Karl Poulsen, Otto Sevaldsen, Miss Amy Skov, Harold P. Turner, Mrs. Inger U. Weaver.

Among the passengers booked on the Furness Bermuda liner Bermuda, sailing today for Bermuda, are:

Sir Esme Howard, Francis Howard, Mr. and Mrs. H. S. Holmes, Mr. and Mrs. J. R. Hooker, Mr. and Mrs. P. Hagerty, Mr. and Mrs. Gilbert W. T. Combs, Mr. and Mrs. W. J. Gerdel, Edward T. Kent, Mr. and Mrs. C. J. Layfield, Mr. and Mrs. J. T. Morgan Jr., Mr. and Mrs. Alfred T. Kent, Mr. and Mrs. Walter B. Thompson.

The Ward liner Orizaba will sail for Havana with the following passengers:

Mr. and Mrs. Raymond S. White, Mr. and Mrs. P. J. Lynch, Mr. and Mrs. Samuel G. Drayton, Mr. and Mrs. C. W. Reagle, Mr. and Mrs. R. W. Muckley, Mr. and Mrs. F. Frankfort, Mrs. M. F. Stark, Miss Edna M. Neelan, Miss E. M. Nothing, Miss Sophie Plump, Miss Eugenie Burks, Miss Evelyn Madden, Miss Josephine Toolan, H. J. Shanley, Harry Ehret, James Gilbert, Mr. and Mrs. Thomas F. McBride, Mr. and Mrs. Alex J. Bell, Mr. and Mrs. Robert J. Ristori, C. A. Hess, William Young, Mr. and Mrs. Lawrence Stedam, Mr. and Mrs. G. M. Wright, Mrs. J. J. Cor, Miss E. L. Gilliland, Miss Helen Stedam, Miss Laura Hayes, T. A. Miller, W. A. Werner Jr., Joseph Hougier, Mr. and Mrs. Edward G. Jackson Sr., Miss J. G. Vallese, Mrs. Grace C. Neiley, Mr. and Mrs. J. R. Livingston, Dr. and Mrs. Thomas H. Stephens, Mr. and Mrs. Henry W. Wild.

The Atlantic Transport liner Minnetonka will depart for Cherbourg and London with the following passengers:

Emerson E. Parvin, Dr. and Mrs. William B. Brinnmade, David A. Clarkson, Mrs. Floyd T. Emery, Floyd T. Emery Jr., J. H. Morgan, Mrs. Lloyd Noland, Miss F. M. Pinkham, Mr. and Mrs. Porter H. Norton, Miss Sally Norton, Miss June Norton, Mr. and Mrs. Thomas Cunningham, Mr. and Mrs. Charles H. Wemwell, Miss F. W. Fulton, Miss Y. W. Gerber, Mrs. Laida Whitney, Miss Anne Whitney.

The Scandinavian-American liner Oscar 2d, to depart today for Copenhagen, will have the following passengers on board:

Miss P. Andersen, Miss P. Carstensen, Mr. and Mrs. Paul Danielsen, Mrs. Andrew Fenelly, Miss Esther Fenelly, Miss Marie Gildsig, Miss Elna Hvidtfeldt, J. P. Johnson, Miss Valborg Malberg, Mrs. Margrethe Marcussen, Knud Meyer, Frode Nordquist, Mrs. A. M. Nortoft, Miss Esther Onstad, Miss Johanna Paillson, Karl Poulsen, Otto Sevaldsen, Miss Amy Skov, Harold P. Turner, Mrs. Inger U. Weaver.

Among the passengers booked on the Furness Bermuda liner Bermuda, sailing today for Bermuda, are:

Sir Esme Howard, Francis Howard, Mr. and Mrs. H. S. Holmes, Mr. and Mrs. J. R. Hooker, Mr. and Mrs. P. Hagerty, Mr. and Mrs. Gilbert W. T. Combs, Mr. and Mrs. W. J. Gerdel, Edward T. Kent, Mr. and Mrs. C. J. Layfield, Mr. and Mrs. J. T. Morgan Jr., Mr. and Mrs. Alfred T. Kent, Mr. and Mrs. Walter B. Thompson.

The Ward liner Orizaba will sail for Havana with the following passengers:

Mr. and Mrs. Raymond S. White, Mr. and Mrs. P. J. Lynch, Mr. and Mrs. Samuel G. Drayton, Mr. and Mrs. C. W. Reagle, Mr. and Mrs. R. W. Muckley, Mr. and Mrs. F. Frankfort, Mrs. M. F. Stark, Miss Edna M. Neelan, Miss E. M. Nothing, Miss Sophie Plump, Miss Eugenie Burks, Miss Evelyn Madden, Miss Josephine Toolan, H. J. Shanley, Harry Ehret, James Gilbert, Mr. and Mrs. Thomas F. McBride, Mr. and Mrs. Alex J. Bell, Mr. and Mrs. Robert J. Ristori, C. A. Hess, William Young, Mr. and Mrs. Lawrence Stedam, Mr. and Mrs. G. M. Wright, Mrs. J. J. Cor, Miss E. L. Gilliland, Miss Helen Stedam, Miss Laura Hayes, T. A. Miller, W. A. Werner Jr., Joseph Hougier, Mr. and Mrs. Edward G. Jackson Sr., Miss J. G. Vallese, Mrs. Grace C. Neiley, Mr. and Mrs. J. R. Livingston, Dr. and Mrs. Thomas H. Stephens, Mr. and Mrs. Henry W. Wild.

The Karlsruhe of the North German Lloyd will sail for Bremen with the following passengers:

Dr. and Mrs. Fred W. Nielsen, Mrs. Lillie Haberle, Dr. Kurt A. Heinrich, Miss Johanne Hock, Mr. and Mrs. Kurt Masuch, Mrs. and Miss Chauhan, Martin Fettmasser, Miss E. Federici, Mrs. Mary E. Becker, Patrick J. Barns, Henry Kortkamp

The New York Times

Reg. U. S. Pat. Off.

"All the News That's Fit to Print."

Published Every Day in the Year by THE NEW YORK TIMES COMPANY.

ADOLPH S. OCHS, President and Publisher.
E. C. Franck, Secretary.

SATURDAY, OCTOBER 12, 1929.

OFFICES OF THE NEW YORK TIMES
New York City. Tel. Lackawanna 1000.
TIMES BUILDING.....Times Square
TIMES ANNEX.....229 West 43d Street
DOWNTOWN.....7 Beekman Street
WALL STREET.....165 Broadway
HARLEM.....127 West 125th Street
BROOKLYN.....380 Washington Street
BRONX.....3,329 Third Avenue (149th St.)
FORDHAM.....120 East Fordham Road

MUNICH...Tel. Garden City 3605. 457 Franklin Av.
NEWARK...Tel. Mulberry 2000. 17-19 William St.
WHITE PLAINS...Tel. White Plains 3200. 171 Main St.
WASHINGTON...News Bureau, 715 Albee Building Advertising, Star Building.
BALTIMORE...Sun Building, Baltimore St. and Sun Sq.
CHICAGO...News Bureau, 435 North Michigan Av. Advertisements and Subscriptions, 360 N. Michigan Av.
ST. LOUIS.....Globe-Democrat Bldg.
DETROIT.....General Motors Bldg.
BOSTON...18 Tremont St.; LOS ANGELES...Times Bldg.
SAN FRANCISCO...742 Market St.; SEATTLE...Stuart Bldg.
LONDON.....News Bureau, Printing House Square Business, Salisbury House, Salisbury Sq., Fleet St.
PARIS...18 rue de la Paix; ROME...55 Via dell' Anima, 19
BERLIN...Kochstrasse 38; BUDAPEST...29 Ediros ucca
VIENNA.....5 Rosenbursenstrasse
GENEVA.....4, rue de Monthoux
COPENHAGEN.....Politiken Bldg.
MOSCOW.....Dmitrovski Pereoulok 2, Petrovka
WARSAW...Warecka 7; PRAGUE...Na Rybnicku 9
BELGRADE.....Delvodni Pregled Skoplanska 18
BUCHAREST.....Strada Scaifrului 18
TOKIO.....18 Yamashita-cho, Kyobashi-ku
CAIRO...Solliz Bldg. | JERUSALEM...Hotel Allenby
BUENOS AIRES...Avenida de Mayo No 1144—5th Piso
MEXICO CITY.....Avenida 5 de Mayo No 1

7 cents Greater New York; 3 cents within 200 miles; 4 cents elsewhere except 7th and 8th postal zones; Sunday, 5 cents Manhattan, Bronx, Brooklyn; 10 cents elsewhere except 7th and 8th postal zones. Entered as second-class mail matter.

SUBSCRIPTION RATES: UNITED STATES.

Edition.	1 Yr.	6 Mos.	3 Mos.	1 Mo.	2 Wks.	1 Wk.
D. & S.	$15.00	$7.50	$3.75	$1.25	$ .70	$ .40
Weekday	10.00	5.00	2.55	.85	.55	.25
Sunday	5.00	2.60	1.40	.50	.30	.15

United States Possessions and Territories, Canada, Cuba, Dominican Republic, Haiti, Mexico, Newfoundland, Spain and colonies, Central and South America, except British Honduras, British, French and Dutch Guiana.

Edition.	1 Yr.	6 Mos.	3 Mos.	1 Mo.
Daily and Sunday	$18.00	$9.00	$4.50	$1.50
Weekday	12.00	6.00	3.00	1.00
Sunday	6.00	3.00	1.50	.50

Other Foreign Countries.

Edition.	1 Yr.	6 Mos.	3 Mos.	1 Mo.
Daily and Sunday	$32.00	$16.00	$8.00	$2.75
Weekday	20.00	10.00	5.00	1.75
Sunday	12.00	6.00	3.00	1.00

ANNALIST (Fridays), a year, $2; Canada, $2.50; other countries, $3. Binder, 26 issues, $1.50.
THE NEW YORK TIMES BOOK REVIEW (weekly), a year, $2; Canada, $2.50; foreign, $3.
MID-WEEK PICTORIAL (weekly), United States, Canada, Mexico, Central and South America, a year, $4; other foreign countries, $5.50.
CURRENT HISTORY MAGAZINE (monthly), a year, $3; Canada, $3.75; foreign, $4.25. A copy, 25c.
THE NEW YORK TIMES INDEX (quarterly), full cloth, a copy, $7; a year, $24.
THE NEW YORK TIMES rag paper edition for permanent preservation, daily and Sunday, cloth bound, 2 volumes per month, $170 per annum.

The Associated Press is exclusively entitled to the use for republication of all news dispatches credited to it or not otherwise credited in this paper, and also the local news of spontaneous origin published herein. All rights of republication of all other matter herein are also reserved.

AGAIN A RECORD BUDGET.

Even those accustomed to large figures may pause to contemplate a city budget of 562 million dollars, the sum tentatively fixed for the total expenditures in 1930. It is stated that this represents an increase over last year of some 23 millions. In reality the increase is considerably larger, as there is no State tax to worry about next year. Ten years ago the budget was 274 millions; it has about doubled. Mayor WALKER'S brief message accompanying the figures is a welcome innovation. It may not be generally known that the charter requires the Mayor "to communicate to the Board of "Aldermen, at least once in each "year, a general statement of the "finances, government and improvements of the city." Apparently the Mayor himself has never read that provision. In other years the budget —it contains over a thousand pages this year and weighs 12 lbs. 10 oz.— has been given out without much attempt at elucidation. Even now it contains no statement of revenues, so that its title is to that extent a misnomer.

Unfortunately for the interested taxpayer, the Mayor's analysis of the increases is not altogether candid. He is at pains to set forth four separate categories of appropriation: debt service, mandatory, obligatory and discretionary. Appropriations under the first three heads he dismisses as matters with which the city has to deal every year "with no possibility of escape." Nearly half of the 1930 increase, although labeled "debt service," represents a contribution of 11 million dollars toward the consummation of the Delaney plan for financing out of present taxes the deficit expected to result from operating city subways at a fare which is mandatory only in a political sense. Mr. ARON, Republican candidate for Controller, thinks he can cut 120 millions out of the budget. That statement, coming at this season, is subject to considerable discount, but there is no question that with efficiency and economy, supported by such essential reforms as a long-range transit policy, departmental reorganization and a sound pension system, the city departments could do all the work assigned to them in 1930 without spending a penny more than they spent in 1929.

Before the Board of Estimate is through with the budget, a number of items may have to be increased. The appropriation for snow removal last year was $2,500,000. This year the tentative budget shows only $400,000 under that head. Unless the Mayor has confidential information that there are going to be no snowstorms this Winter, that amount is plainly inadequate. Commissioner WHALEN expects to persuade the members of the board to allow him several thousand new patrolmen. There may be some compensating reductions. Whatever the final figure, Controller BERRY is confident that there will be no increase in the tax rate. This is because real estate assessments throughout the city continue to show a marked increase. The chairman of the Board of Transportation is the man largely responsible for the miracle of mounting budgets and stationary tax rates. He is not only the city's greatest spender, but its fairy godmother. One touch of his wand and vacant lots glitter with diamonds. The pity of it is that the city doesn't pocket more of them.

ANOTHER AGREEMENT.

It is not only in England that the naval negotiations between Prime Minister MACDONALD and President HOOVER have been followed with keen interest. Not so many words have been telegraphed from Washington to Paris or Rome or Tokio as to London, but every substantial move has been reported to those other capitals and eagerly studied there by the press and by the governments. One immediate effect is said to be the beginning of consultations between France, Italy and Japan. The inference is that they, on their part, desire to have a pretty full naval understanding to set over against the Anglo-American understanding. When the representatives of the five nations meet in London late in January, there may be one definite agreement to match the other. Such a thing is not yet completed, but seems to be in the way of forming.

There is nothing strange about this. The strange thing would be if some such arrangement were not attempted. The naval authorities of France still feel a smart from the rough treatment which they thought they received at the Washington Conference seven years ago, and would naturally think of trying to take measures to prevent a recurrence of such an unhappy incident. It was freely alleged after the Washington Conference that the French case was not well prepared or well presented there. That mistake, it is hinted, is not to be repeated at the London Conference. This does not mean that there will be any attempt to break it up. Indeed, it would be a help to its success if the French and Italians and Japanese went to it knowing exactly what they intended to demand and what to concede.

It has been patent from the first that France and Italy have a common ground and a common purpose in the matter of submarines. Of this the British and American negotiators are perfectly aware. When they declare that they prefer to have submarines entirely abolished, they do not conceal their understanding and expectation that France and Italy will never consent to the step. Thus they virtually invite those two countries to come to the conference with a positive program including the retention of submarines. That will undoubtedly be granted, after a certain amount of discussion and bargaining. Thereupon France and Italy will be able to assume the air of having imposed their will upon the United States and Great Britain, and so be prepared gracefully to do whatever yielding may be necessary on other points.

There will be plenty of time to work out both the Anglo-American understanding and one between the other three leading naval powers. Then the two can be blended into a harmonious and effective whole.

AMERICAN AND BRITISH LABOR.

At the Toronto convention of the American Federation of Labor the case for a labor party in the United States was strongly urged by visiting British trade unionists. President GREEN thereupon restated his familiar arguments against a labor party and in favor of the present non-partisan policy of the federation. This country is not compact and homogeneous Great Britain. We have forty-eight governments, forty-eight States of which at least half are each larger than Great Britain. We have a cosmopolitan population with a great diversity in language and interests. The conclusion is inescapable: "It is not possible in this "great expanse and with this great "diversity to create a single party "organization."

In this sprawling, diversified and multilingual area there exist at least two prosperous party organizations, known as the Republican and the Democratic parties. Far from being sorely afflicted by diversity, they seem to thrive on it. As for differences in language, it is being demonstrated every day at Washington that some Republicans speak a language entirely unfamiliar to other Republicans, and there is no telling when one Democrat will cease utterly to understand his Democratic neighbor.

The real difference between Great Britain and this country is simply that in the United States the raw materials for the construction of a labor party are far less abundant than in Great Britain. Out of about 20,000,000 persons gainfully occupied in Great Britain, some 12,000,000 are engaged in manufactures, mining and transportation; that is to say, 60 per cent of the British working population is "industrialized." In the United States it would be about 15,000,000 out of 42,000,000 persons gainfully employed, or 35 per cent. British trade-union membership is well over 4,000,000 in a population of 45,000,000. The paid-up membership of the American Federation of Labor is about 3,000,000 in a population of 120,000,000. Perhaps the last figures best sum up the widely disparate chances for a political labor party in the two countries: Great Britain has at least one labor union member for every ten of the total population, whereas our own ratio is one for every forty.

There are other imponderable considerations upon which President GREEN does not choose to dwell, partly in courtesy to his British visitors, partly out of concern not to undermine the whole argument for labor unionism. But it is true that not only is the American "working class" far smaller in comparative numbers than the British, but the boundaries of class are far more easily crossed with us. When all the necessary discounts have been made, there is a solid residuum of fact in the Fourth of July orations about Opportunity in the United States. There is still more than enough freedom of upward movement in this country to prevent the establishment of a "proletarian" psychology, and psychology counts for a great deal in mass movements.

GOOD ADVICE NOT TAKEN.

With his wonted good sense and force former Governor SMITH in the November number of The Red Book Magazine reads a lesson to the voters. Of the making of laws there is no end. Legislation and government are too expensive. Obsolete, superfluous county governments ought to be wiped out. Under the ancient forms the towns maintain a costly paraphernalia of offices. Voters are negligent, apathetic as to local elections, often ignorant of the names of their representatives. All this is true, but what can be done about it?

Take taxation. Multitudes of persons were and are strongly interested in the reduction of Federal taxation. Yet the same persons, or most of them, seem to bother very little about local taxation, their real burden. As a rule, the township or the city accepts a liberal program of expenditure. There is some grumbling at the size of bills, but the average easy-going citizen is pretty sure to repeat the noble sentiment: "I don't care how much "money they spend if I know what "it's spent for." This submission springs largely from an undying belief in the gospel of prosperity and progress.

The village apes New York, as far as it can, far further than it should. The more it pays for salaries and improvements the more progressive it is. As nothing is too good for the citizen, so nothing is too good for the town. This is a long-standing condition. Nothing but a heavy dose of bad times can interfere with it. If every voter appeared at the polls, would the result, so far as economy is concerned, be different? Would the political result be different? Somehow the rebukers of abstainers from election always assume that a majority of them are for frugality, reform and the good and true in general.

Spurts of economy at Washington are usually followed and often accompanied by prodigality. The party out of power is always howling against extravagance. In power, it gives its opponents a chance to raise the same cry. In theory we are all for economical government; in practice, most of us seem to be against it. Mr. SMITH is justified in mentioning the saving made by the consolidation of State Government at Albany; but there, too, expenses have kept rising. Much of the increase is inevitable, a result of the growth of the State. But no mechanism of administration can bring about any major diminution of expense.

We must conclude that most people care very little about economical government since they put up with the reverse of it so contentedly in small units where the agents and the machinery are under their noses. This is no counsel of despair. "The people" can have what the majority of them want. It must be assumed that they are getting what they want. Abuses have to be pretty flagrant before they can be overthrown. If, on the whole, government in its various divisions didn't work fairly well, we may be sure that there would be less "apathy." Enthusiasts sometimes forget that government must be calculated according to the weakness as well as the strength of human nature. A lot of us are content to accept the benefits while fighting shy of the duties of citizenship.

THE ABERDEEN WAR SHOW.

As an exhibition of the use to which modern weapons of warfare can be put, the show of the Army Ordnance Association at the Aberdeen Proving Grounds is impressive. Every machine, plane, tank, machine gun, big coast-defense rifle, anti-aircraft gun was handled with rapidity and skill. It was the factor of speed and accuracy that counted in passing judgment on the development of armaments. It was demonstrated that bombers could not fly, even at a great height, without being hit. The defending batteries had a range of 15,000 yards, and at altitudes of 7,000 feet white targets drawn by planes were hit often, but perhaps not often enough to prove the vulnerability of bombing machines. Thousands of shots, or "pellets," were fired. But there is no doubt that there has been great improvement in anti-aircraft defense. On the ground an immense amount of ammunition must be fired to stop infantry. It is to be assumed that airplanes at deploying distances would keep on despite heavy fire from anti-aircraft guns, although, of course, there would be casualties.

If the defense is not sure of the efficiency of its artillery, the offense has confidence in its attacking and bombing planes. At Aberdeen six planes, "diving down" at targets spread out on the ground to represent troops, riddled them almost to tatters. During the World War such tactics were attempted, but casualties were seldom heavy. The attack with armored cars and light and heavy tanks was imposing, but the enemy was imaginary. This demonstration suffered from the absence of observation and pursuit aircraft. However, as some of the light tanks had a speed of sixty-two miles an hour on wheels, the element of surprise was indicated. Infantry flanked by such machines would fare badly.

The exhibition as a whole could hardly be described as mimic warfare. It showed spectators of what the new weapons are capable. A great deal of money is spent on planes, tanks and anti-aircraft guns, and we have the best. Not enough money is spent on manoeuvres simulating modern warfare. All arms should take the field periodically and engage in war games, under the scrutiny of umpires. The British try out their troops in this way, and during the Summer training season they have learned their deficiencies. A test was made of "mechanization," but it is admitted that, for scarcity of funds, it was not thorough. All arms were out and a good deal of country was covered. A weak mixture of gas was sometimes used. Cavalry captured light tanks. Rank and file had a chance to get into good physical condition.

NEW YORK'S SMOKE.

Thanks to the vigilance of a special smoke squad acting under the direction of the Sanitary Bureau of the Department of Health, New York's smoke cloud is being visibly reduced, according to Health Commissioner WYNNE. The figures which he gives in his latest report are to the effect that 70 per cent of the smoke nuisance in Manhattan and 50 per cent on the rivers has been done away with. How such a measurement can be accurately determined is not clear. But the meaning is that through the activity of the city authorities and various co-operating organizations a distinct improvement has been made. Some of the large companies which have been serious offenders in the past have installed anti-smoke devices.

Dr. WYNNE blames New Jersey for much of the remaining smoke nuisance. Without impugning the accuracy of his data, it may be recalled that past administrations have blamed New Jersey for the mosquitos that have been bred in New York's water pockets and gutters, just as New Jersey has always blamed New York for the garbage which it finds on its beaches. But if all this does no more than to rouse the Jersey officials to the necessity of looking into their own smoke problems, it will be useful.

The mere fact that the Health Department is at last paying active attention to the smoke nuisance is encouraging. It can be sure of the support of all who want to see New York kept clean. That much can be done by effective control has been shown not only in New York but even in such cities as Pittsburgh, which was for years a byword as a smoke-ridden city. New York is fortunate in that it not only lacks the countless coal grates of London but that, most of the year, it has no such oppressive fogs and humidity which seem to hold in the smoke and thicken the atmosphere.

The Smoke Abatement Committee is prepared, if need be, to draw up a series of regulations to help control the evil. These will doubtless be useful. But the most forceful argument in favor of abatement is that of economy. The chief offenders are still the large users of soft coal. In time oil will be substituted or modern devices for eliminating waste will be installed. Active cooperation of this sort will clear the atmosphere —in both senses of the word.

REVIVING SHAKESPEARE'S FOOD

The old saying, "Tell me what you eat and I'll tell you what you are," has some interesting corollaries. For example: Duplicate the daily diet of SHAKESPEARE and you will develop a similar genius. Some such notion seems to be at the bottom of a recent revival in England of old-style cookery. Modern cooks are trying out ancient cook-books which tell how Elizabethan cooks prepared the foods eaten by the Bard, BEN JONSON, FLETCHER and BEAUMONT and all the rest. As a result we may soon expect to see genius fairly bursting into view. Feeding on SHAKESPEARE'S meat, modern Caesars will grow great.

Practical hints on "The Food That SHAKESPEARE Ate" are contained in an article in The Daily Telegraph by F. W. WHITE, honorary secretary of the English Folk Cookery Association. That heavy feeding was the general fashion is shown by the popular cookery recipes of the period collected in GERVAN MARKHAM'S "English Huswife," published first in 1615, but containing matter from old manuscripts long antedating that time. The book is divided into five parts: Sallets, Boyled Meats and Broths, Roast Meats, Baked Meats and Pies, and Banqueting and Made Dishes, "with other conceits and secrets." Four-fifths of the art of cookery dealt with the preparation of substantial meat dishes.

The wonder is that in those pre-vitamin days MARKHAM should have allotted even a fifth of his book to mere vegetables. Explaining his "sallets," he says, "There be some "simple, some compounded, some "only to furnish out the table, and "some both for use and adornation." A good cook should be familiar with all kitchen herbs, and many that are mentioned in this volume will sound strange to American ears. "Onions "boyled and stript from their rind, "and served up with vinegar and oyl "and pepper, is a good simple sallet, "so is samphere, bean-cods, asparagus and cucumber." Young lettuce, cabbage lettuce, pursiain, mixed with divers other herbs and served with a little sugar added to the same dressing, are recommended. "Your "compound and preserved sallets "are just the young buds and knots "of all wholesome herbs at their "first springing, as red sage, mint, "lettuce, violets, marygolds, spinage" and "a world of others too tedious to nominate." Salads could be garnished to tickle the fancy of the most modern bridge hostess. "Carrot roots of different colours "were cut into different shapes and "sizes, some as knots, some in the "manner of Scutchions and Arms; "some like birds, some like wild-"beasts, &c."

Although many of the recipes might appeal to modern taste, no inexperienced cook would dare try them out, for directions are vague and airy. To make pancakes, for example, there is little hint as to quantities: "Take two or three eggs "and break them into a dish and "beat them well; then add unto "them a pretty quantity of fair run-"ning watter." Mentioning simply the names of spices and seasoning to be used, the authority goes on, "which done, make it as thick as you "think good with fine wheatflower." A recipe for a luscious pippin pie ends with instructions to "brush "over the lid with butter, strew it "thickly with sugar and put into the "oven for a few minutes, as while "the meat is in dishing up." For an old hand in the kitchen this is all very well, but to a novice used to measuring quarters and eighths of a level teaspoonful such latitude is alarming.

BOOKS ON THE INDEX.

If Senator CUTTING of New Mexico can persuade Congress to civilize the customs laws relating to the admission of foreign literature, he will have distinguished himself. What he told the Senate of the system whereby a clerk in the customs office at an American port undertakes to decide whether a book is obscene evidently interested and impressed his colleagues. Senator BORAH had heard of the ignorant effort to bar VOLTAIRE'S "Candide." Senator TYDINGS, a war veteran, had been forced to read a customs-abridged copy of "All Quiet on the Western Front," considered by him "the one true story of the war." Of the 739 books on the blacklist of the Treasury Department, other Senators must have known many wherein the purpose and literary quality, not extraneous passages, should be the test of admissibility. It is much to be hoped that Congress will amend the narrow laws and abolish the incompetent system, leaving to the States and to the ample police powers of the various communities the right of restriction. But if, in the dawning light of common sense, Mr. CUTTING should win his first battle for what he calls "free speech as opposed to censorship," perhaps the postal laws which prevent mailing of these books beyond the port areas will also be changed.

Some of Mr. CUTTING'S colleagues remarked that the importers of books so banned have recourse to the courts. But the process is slow, the costs are great, and in most instances the judgment of the customs clerk is allowed to stand. Should Mr. CUTTING obtain his amendment, each community may solve the question according to its light or darkness. Boston has certainly shown what power an individual city may have in such matters. There need be no fear that ARISTOPHANES or even SHAKESPEARE will be freely circulated in Podunk if Podunk wills to the contrary.

Senators from New Mexico, when addressing themselves to tariff bills, are expected to speak of cattle, minerals or timber. But Mr. CUTTING is a new kind of New Mexican Senator, sometimes criticized in that State for being more familiar with the North Shore of Long Island than the rolling mesa or balsam-laden pine of the Southwest. Standing for New Mexico, however, he lends one distinction to his adopted region that many others cannot boast. Perhaps not since the passing of HENRY CABOT LODGE has there been a Senator better read in literature, better able to discuss it with intelligence.

TOPICS OF THE TIMES.

Stocks and Bonds in Trust Funds.

The report of Yale University's treasurer, showing the types of investments in which the university's trust funds are placed, illustrates rather strikingly the recent trend from bonds to stocks in making such investments. Out of $67,695,600 total funds 38 per cent, or about $22,200,000, is invested in stocks. Eleven years ago, out of a total of $20,853,336, only $2,170,775, or barely 10 per cent, was thus invested. New York, New Haven & Hartford Railway shares constituting more than one-third of the shares selected.

The portion placed in bonds, which was 60% per cent in 1918, is now only 38 per cent. The actual sum carried in bond investments is almost exactly double what it was eleven years ago, but the capital investment in stocks has increased about tenfold.

Usually this change of procedure, which has been widely pursued by other institutions, is explained on the ground of the larger average yield of sound investment stocks or the better chance of increased principal value. That will naturally depend, however, on the price that was paid. The Yale report shows $4,704,259 increase in market value of stocks and bonds over their total purchase price, but the average yield of all the university's investments has risen between the two dates only from 4⅞ per cent to 5¼.

The shift from bonds to stocks, though rather general, has been by no means universal. The Carnegie general endowment fund lately had occasion for unusually large reinvestment of principal, through the redemption of its large original holdings of United States Steel 5 per cent bonds. When the proceeds had been reinvested, the $16,866,670 total book value of the endowment fund was made up of $16,696,470 bonds and only $170,200 stocks.

Saying It With Axes.

Fortunately, nobody was there to cry out "Axe-lady, spare that telegraph pole!" when Mrs. C. OLIVER ISELIN, in her joint capacity as Chairman of the Billboard and Roadside Committee of the Garden Club of America and of the Federated Garden Clubs of New York State, and as Secretary of the National Committee for the Restriction of Outdoor Advertising, swung the axe that toppled down the last telegraph pole which disfigured the half-mile stretch of the Boston Post Road outside the Condé Nast plant in Greenwich on Thursday.

The incident was met with much the same enthusiasm that greeted the final destruction of telegraph poles here in Manhattan a quarter of a century ago. To be sure, the chopping then was done by backwoodsmen from Harlem and the Bronx. But it signified the passing of an epoch of unsightliness.

In Greenwich the axe has inaugurated a new era. It is hoped that the half-mile stretch of beautified—and wireless—roadside will encourage other communities to follow the good example. Connecticut has already done much to improve the appearance of her highways. If the garden clubs and the various organizations backing the campaign for the restriction of outdoor advertising meet with further success, we may soon enjoy the strange spectacle of an unencumbered roadside.

Movietones in Politics.

Some critics of the Mayor have said that he gads about too much. They don't even know the half of it. Although he has not yet begun his speaking campaign, he appeared Friday night in four of the five boroughs, and with him were several other candidates on his ticket and a number of "well-known stage stars." People saw and heard him and his associates for an hour, performing on the side of what the press agent calls "a monster truck." Yet all the while the Mayor was elsewhere.

The miracle, of course, was wrought by the movie and the talkie. The Mayor and his colleagues were only shadows on a screen; their voices were but the vibrations of a disk on a film; the "well-known stage stars" were all appearing in the flesh in various theatres. But American politics, quick to seize the radio as an adjunct to its activities, is now spending a great deal of money in the talkies as well, until the most sedentary citizen, living in the most remote section of the city, need only walk to a corner near by, or look from his window, to know thoroughly the appearance and speech of the candidates for office. Perhaps the time may even come when, through television, voters may turn on their telephones and watch and listen to their public servants at work and play.

Preparing for Window Gardens.

Outdoor gardens are just now feeling the first blighting frosts, and it is time to think of indoor flowers for window-boxes and pots. Bulbs of all sorts are the best for Winter growing. Allowing them six weeks in a darkened room for developing strong roots, October plantings will insure blooms for the holiday season.

An article on "Growing Bulbs Indoors" in the November Nature Magazine gives useful hints and reminders to indoor gardeners. For starting the bulbs, it is suggested that an attic with steady ventilation is better than a basement where the amount of fresh air is often insufficient. The water on plants growing in pebbles can be kept fresh by adding a piece of charcoal when the bowls are set away in the dark.

Most people at some time or other have tried their hand at growing the paper-white narcissus, but this writer reminds us that hyacinths too do well when forced by the "water culture method." The pretty form of the hyacinth glasses, with the lacework of the root systems visible, is an added recommendation. The common difficulty of finding the flower spike in full bloom on a tiny, short stalk can be avoided by "capping" the bulb. A wrapping paper dunce-cap with a hole at the end placed over the bulb will make the plant strive for light and develop a tall, strong stem before the blossoms mature.

Suggestions for gardening in soil are also given. For the amateur this is a bit more difficult, but the certainty of better results will pay for the extra trouble.

THE MARION STRIKERS.

An Appeal for Aid in Their Necessity.

To the Editor of The New York Times:

This is an appeal for help for the Marion strikers which I had hoped I should not have to make again. It is so urgent that no one with any human feeling should stop reading at this point. I make it as chairman of the emergency committee for strikers' relief, 112 East Nineteenth Street, New York City.

As many of your readers know, the emergency committee was set up some years ago by the League for Industrial Democracy with the help of the American Civil Liberties Union to act as an industrial Red Cross, giving aid in those strikes where union funds are insufficient and where the Red Cross adheres to its hands-off policy. We have no office rent and no salaries save for actual secretarial service. We only function when there is an emergency. That emergency, alas, has become acute again at Marion, N. C., where we thought the strike was over and the work ended. I need not remind your readers of the broken agreement, the bitter resentment of the workers, the sudden strike, the cruel or panic-stricken Sheriff and the resultant massacre. Six victims have already died and others lie wounded in the hospital. There was not money enough in the village to bury the dead. There is not money enough to pay the bills which the hospital thrusts upon the wounded. Certainly, there is not money enough to give the most meager relief to the 500 or 600 strikers and their dependents, who must look to generous folk for their daily bread.

If this strike in Marion—a strike for elementary honesty to compel an employer to keep an agreement that was almost wholly in his own favor —is defeated by hunger, it will add immeasurably to the already great bitterness engendered by the rapid industrialization of the South and the transformation of hill farmers into mill hands. I am sure that among your readers there will be many who want to give and to give promptly. We shall transmit relief without delay if it is sent to the emergency committee for strikers' relief, 112 East Nineteenth Street, New York City, of which Forrest Bailey is treasurer. Bishop Francis J. McConnell, president of the Federal Council of Churches, is a member of the executive committee and the national executive committee includes men and women of standing in the fields of social service, religion and labor.

NORMAN THOMAS.

New York, Oct. 10, 1929.

No "I. A." for Mr. Gambrill.

To the Editor of The New York Times:

In THE TIMES article "Members of Congress Again Get Port Favors; Order Issued After Morgan Case Is Revoked," the statement is made that "when the Leviathan docked on Sept. 23 there was a shortage of customs inspectors and the passengers waited more than an hour in two long lines. Three Representatives in Congress, Sol Bloom of New York, Henry W. Watson of Pennsylvania and Stephen W. Gambrill of Maryland, had free entries for themselves and their families."

I have no means of knowing what favors, if any, were granted Congressmen Bloom and Watson, and while the reference to me may be unimportant I wish to state most emphatically I did not have the courtesy of the port nor was my landing expedited.

I was accompanied by my wife, and fortunately we were traveling "light," having only four hand pieces, which we were able to assemble within a short time after the Leviathan docked. Even so, I took my place in line with other passengers, and at the end of the line, where I waited fully an hour before getting a customs inspector.

STEPHEN W. GAMBRILL.

Washington, D. C., Oct. 4, 1929.

Playground Space Wanted.

To the Editor of The New York Times:

City grounds at the side of Brooklyn Bridge from Cherry to Water Street are leased by the city and are used for the storage of pipes, asphalt and building material. The poor children of this section find there the only available grounds for their play. They break the fence or jump over it; the cry of war goes up and units of the Cherry and Dover Street gangs rally for a sham battle, which very often finishes by being no sham at all.

Most of these children were born of parents who came from countries where art and culture are the very essence of life. The present use of these grounds is so at variance with the actual needs of the neighborhood that more than 300 men and women residents have undertaken to present a petition to the Mayor asking him to lease these grounds for their children for the same rental which the city now receives for storage.

The matter was brought by the promoters to the attention of the Controller and an audience requested. Deputy Controller J. A. Fitzgerald wrote that "the matter will be brought to the attention of the Controller." This letter was dated May 31. The audience is still anxiously awaited.

(Rev.) M. DE S. CARALT.

New York, Oct. 6, 1929.

BRIGHT CHALLENGE.

There is new copper in the sky these days,
And on the looping hills a smoky haze
Kisses the flaming leaves of trees, unfurled—
The gallant banners of a dying world.

So, too—when Autumn frosts life's warmth for me,
I want to go, like some straight vivid tree,
Flaunting life's crimson banners swift and high
Against an Indian Summer's copper sky.

HELEN CRUM.

POLISH DELEGATION RECEIVED BY HOOVER

They Visit White House on the 150th Anniversary of Pulaski's Death.

MOSCICKI SENDS GREETING

President Replies That Memory of Revolutionary General Will Always Be Cherished Here.

Special to The New York Times.

WASHINGTON, Oct. 11.—President Hoover today received the members of the official Polish delegation sent here to honor the memory of Brig. Gen. Casimir Pulaski, Revolutionary hero, who died 150 years ago today.

The White House, at the same time, made public the text of messages exchanged between the President and President Moscicki of Poland.

Members of the delegation, headed by Francis Pulaski, a descendant of General Pulaski's brother and the representative of the family, were presented to the President by Minister Filipowicz of Poland.

Other civilian members of the delegation were Marjan Cieplak, member of the Polish Parliament; Professor Roman Dyboski of Cracow University, historian and lecturer, and Waclaw Sieroszwski, author.

The military delegates, representing the army and Marshal Pilsudski, were Colonel Serge Zahorski, cavalry brigade commander; formerly military aide to the President of Poland; Lieut. Col. Peter Glogowski and Lieutenant Zarychta.

President Moscicki of Poland, in his message to the President, said:

"On the 150th anniversary of the death of General Pulaski at the Battle of Savannah, I hasten to express to your Excellency my own and the entire Polish nation's deep appreciation and gratitude for the manner in which the name of this Polish and American hero is being honored by the United States. As a mark of this occasion I have appointed Minister Filipowicz to be my special Ambassador to you at the coming ceremonies.

"May I also express to you my sincere conviction that Pulaski, who is a symbol of our common efforts at a difficult hour, survives not only as a tradition of the past, but also as an ideal of the true friendship of our nations and of their future close cooperation on the road of progress and liberty."

President Hoover's message of reply was as follows:

"I have received your Excellency's message in connection with the Pulaski sesquicentennial celebration now being held in this country.

"The memory of this young Polish nobleman, who joined the forces of the American colonists and fought so heroically and courageously from the time he was welcomed into General Washington's staff until mortally wounded in the siege of Savannah, will always be cherished in the hearts of American citizens and their heartfelt appreciation of his signal service in acquiring American independence will never die.

"I shall be happy to greet your Excellency's distinguished delegation and through them to assure your Excellency of my country's gratitude and friendship for Poland."

Walker Pays Tribute to Pulaski.

Mayor Walker spoke last night at the celebration in Mecca Temple of the 150th anniversary of the death of Brig. Gen. Casimir Pulaski, Polish hero of the American Revolution. The Mayor, one of the last to arrive at the temple, said he felt himself honored in being permitted to pay tribute to a man who had "traveled thousands of miles to give his life for this country." The celebration was under the auspices of the Pulaski Sesqui-Centennial Memorial Day committee in conjunction with the Mayor's committee. The auditorium was crowded and many stood.

The flags of Poland and the United States, the military uniforms of both countries and the quaint costumes of Polish girls and children were mingled on the stage and the music of both countries was played. Mayor Walker was introduced by Dr. William Seaman Bainbridge as "Father Knickerbocker, the busiest man in New York." The Mayor replied:

"I would not have you believe me any busier in this than in any other season."

He spoke of his love for citizens of this country who still loved "the beauty, the romance and perhaps even the graveyard of the little town from whence they came." He paid tribute to the valor of General Pulaski and his sacrifice "in a darker day" when the New York of the now could not have been dreamed of as a possible reality. In a further compliment to the New York of today the Mayor said:

"The noise of New York is not noise to me. It is a symphony of our progress, of the up and doing of our great city."

Mieczyslaw Marchlewski, Consul General of Poland, who spoke in both Polish and English, paid tribute to the late President Wilson for the restoration of Poland, and to President Hoover for the relief he brought its people in their dark days.

DAY CELEBRATED IN POLAND.

American Representatives Take Part in Pulaski Rites.

Special Cable to THE NEW YORK TIMES.

WARSAW, Oct. 11.—The Polish capital celebrated today the 150th anniversary of the death of Count Casimir Pulaski, as the hero of two wars of independence—in the Russian invasion of Poland in 1779 and as the leader of the American cavalry under General Washington.

Representatives of the United States and the Polish nation paid tributes to Pulaski in the day's ceremonies, which began with solemn high mass at the cathedral here, which was attended by President Moscicki, government officials, members of the Sejm and Senate and the diplomatic corps.

After the mass the troops of the Warsaw garrison were reviewed by the Vice Minister of War and other military representatives.

The American military authorities were represented by Major Emer Yeager, military attaché, who also attended the service in the cathedral.

At a great memorial meeting in the City Hall this afternoon, the program included speeches by the President of the city of Warsaw, a representative of the Polish Army and J. Webb Benton, the American Chargé d'Affaires.

After the meeting a cablegram was sent to President Hoover.

In the evening there was a gala performance of the drama "Pulaski," written by one of the greatest Polish poets of the nineteenth century, Mickiewicz.

The entire city, including the army buildings, was decorated with national flags.

CHIDE PRENDERGAST AT UTILITY INQUIRY

Commission Experts Advise Him It Is Unnecessary to Take Time to Defend His Board.

ASSERT DEFECTS ARE CLEAR

Chairman's Arguments in Behalf of Body's Actions Bring Protest of State Investigators.

The commission appointed by Governor Roosevelt and the Legislature to investigate the system of public utility regulation in this State requested William A. Prendergast, chairman of the State Public Service Commission, at the Bar Association yesterday, not to spend so much time defending his commission.

Along with the facts required by each question during three days of testimony the Public Service chairman included in most of his answers arguments directed against any interpretation of the facts to show that the Public Service Commission could exercise no effective jurisdiction, but could only negotiate rates with public utility corporations; and that, when negotiations were not satisfactory to any utility corporation, its application was taken to the courts, which really make rates.

"You are not here to defend the Public Service Commission," Mr. Prendergast was told first by Frank P. Walsh, lawyer, a Roosevelt member of the investigating commission. "Our function here is not to criticize that commission, but to investigate the entire working of the public service law, under which your commission is only one device and the courts are another.

"The Public Service Commission needs no defense," said Mr. Prendergast.

"Well, the State is spending a good deal of money to conduct this investigation," said Mr. Walsh.

"I think it will not be wasted," said Mr. Prendergast. "Every dollar will be justified by the recommendations which your commission will make; but that is not the same thing as putting the Public Service Commission in an unfair position before the public."

Professor James C. Bonbright of Columbia University, another Roosevelt investigator, replied:

"It seems to me that Mr. Prendergast has been constantly on the defensive, unnecessarily on the defensive, because he was under the impression that our investigation was bringing out defects in the operations of the Public Service Commission. The defects are there and have been brought out already by decisions of the United States Supreme Court. And we are here for the purpose of remedying defects. It seems to me that you are taking up an unnecessary amount of the time of this commission in defending your own commission. You have said your commission needs no defense. It seems to me that if you do ahead on that principle we will move faster."

Mr. Prendergast protested that "as one who aided in the first organization of the Public Service Commission and as its present chairman, I think where questions affect the standing of the commission I should speak on its behalf, though not necessarily in its defense."

This interchange occurred after Mr. Prendergast had submitted figures showing that, among 8,559 orders issued by the Public Service Commission, only forty-six had ever been taken to court and only ten had been reversed.

"We are being constantly told, nevertheless," said Mr. Prendergast, "that we are unable to cope with the New York Telephone Company and that our telephone work was a maze of litigation."

"Perhaps it is not a criticism of the commission but of the system," Mr. Walsh said, "but it does seem to me that the chart you have just submitted to show the relation of the various telephone cases could hardly be bettered as an illustration of a maze of litigation."

The hearing was adjourned until Wednesday. Senator John R. Knight presided and the questioning was conducted by Colonel William J. Donovan, special counsel for the investigators. Other members present were David C. Adie, Senator Warren Thayer and Assemblyman Russell Dunmore.

INDEPENDENCE NEARER, IS VIEW IN PHILIPPINES

But Little Interest Is Shown in Senate Vote—Americans See Selfishness in Move.

Special Cable to THE NEW YORK TIMES.

MANILA, Oct. 11.—Not much interest is being shown here over the defeated amendments to the tariff bill in Washington calling for independence for the Philippines. Not many persons incline to the views of Sergio Osmena, Acting President of the Philippine Senate, that the close vote in the Senate at Washington on Philippine independence has shown a surprisingly large number of friends of the Philippines in the United States.

In the opinion of many Americans here the vote shows just the contrary. Glancing over the list of those who voted in favor of independence, the American community here finds that the strength of the so-called friends of Philippine independence comes from the South, which has its own color problem, or from States directly affected by Philippine exports to the United States.

However, some Americans agree that independence today is nearer than ever before in spite of a growing feeling that complete separation from the United States is not best for the Philippines. But the reason for this view is not that any increased friendliness is seen in Congress for the Filipino, but rather because of what are considered to be added indifference toward the fate of the Philippines and a desire to throw the Philippines overboard for such benefits as may accrue to Utah, Louisiana and other States producing vegetable oils and sugar.

Americans here regard the proponents of independence as unfriendly to the Filipino. They regard those proponents as primarily business men, pledged to deliver a mortal blow to Philippine industries in defense of capitalists of their own States. But business interests here agree that independence is far from being around the corner, despite the gestures in the United States Senate.

Judge Releases Siamese Twin To Avoid Jailing His Brother

Special to The New York Times.

LOS ANGELES, Cal., Oct. 11.—Because Judge William M. Northrup couldn't find anything in the law that permitted him to make the innocent half of a Siamese-twin combination suffer with the guilty half, the judge dismissed charges against Lucio Godino.

Lucio was arrested at a downtown intersection for making a left turn and other traffic violations. The astonished cop took him to jail in spite of the protests of Simpicio Godino, his Siamese-twin brother.

In the court the innocent twin told Judge Northrup that he wasn't guilty and didn't think he should be jailed or fined for what his brother did. The judge agreed.

ERLANGER WILL AIDS MANY CHARITIES

Bequeaths $200,000 Among 22 Institutions and Asks Executors to Give to Individuals.

RELATIVES SHARE MILLIONS

Thirty Employes and Former Employes Receive Gifts—H. F. Homes Will Is Filed.

The will of Abraham Erlanger, philanthropist and retired clothing merchant, who died on Oct. 3, was entered for probate yesterday in Surrogate's Court. It distributes $200,000 among twenty-two charitable, religious and educational institutions, provides legacies for thirty employes and former employes of the B. V. D. Co., Inc., of which he was president, and divides the residue of his estate of several millions dollars among relatives.

The institutional bequests follow:

$30,000—Emanuel Libman Scholarship Fund.
$25,000—United Hospital Fund.
$20,000—Alliance of Charitable and Social Agencies, Baltimore.
$15,000 each—Institution for Improved Instruction of Deaf Mutes; Jewish Social Service Association.
$10,000—Jewish Publication Society of America.
$7,500 each—New York Association for Improving the Condition of the Poor; New York Skin and Cancer Hospital; Library of the Jewish Theological Seminary of America.
$2,500 each—Jewish Mental Health Society; Jewish Chautauqua Society, Philadelphia; Jewish Historical Society of America.

Ten organizations get $5,000 each. They are:

St. Vincent's Hospital, Lincoln School for Nurses, Lebanon Hospital Association, Beth Israel Hospital Association, Mount Sinai Hospital Association, Free Synagogue School, Henry Street Settlement, Visiting Nurse Service, Klickerbocker Hospital, Sanitarium for Hebrews, Children of Rockaway Park, N. Y.; Tuskegee Normal and Industrial Institute, Tuskegee, Ala.

The testament appoints as executors Charles Erlanger, a brother, and Sidney C. and Milton S. Erlanger, nephews, all of Elberon, N. J., and gives each $100,000. The testator expresses the desire that they invest the money for the improvement, health or education of individuals, and to aid in every respect any or all of the employes or their families of any corporation controlled by the Erlanger family.

The executors each gets another $100,000 to dispose of in accordance with a letter left by the testator. The letter was not made public.

The testament divides the residuary estate into four equal parts. Two parts are to be held by the nephews for the benefit of their children. At the age of 30 each child gets half of the principal of his share and at 35 he gets the balance.

Mrs. Ruth Nathan, a niece, also of Elberon, is to receive the income for life from another of the four parts, and at her death the principal passes to her children. Harold Jonas, a grandnephew, of Goshen, N. Y., is to be paid the income from the remaining one-fourth until he is 27, when he will receive one-fourth of the principal. At 30, 33 and 35 he is to be paid the balance.

In addition to the residuary provision, Milton Erlanger and his wife, Alene, and Mrs. Nathan and her husband, Alfred Nathan Jr., will receive $10,000 for each of their children. The sons are to get the principal at 30, and the daughters at the time of their marriage, "subsequent to the age of 25," or at 30.

Homes Left $300,000 to Charities.

Most of the large estate of Henry Freeman Homes, lawyer, passes to twenty public institutions under his will, filed yesterday for probate. The residue is to be shared equally by the Charity Organization Society, the New York Association for Improving the Condition of the Poor, United Hospital Fund and Yale University. Yale is to use its legacy for a permanent fund to buy library books in memory of the testator's parents.

Bequests of $10,000 each were made to St. Mark's Hospital and to the Bar Association of New York City to provide legal aid to the indigent. Bequests of $5,000 each go to St. John's Guild, Association for the Relief of Respectable Aged Indigent Females, Society for Ethical Culture, Columbia University, New York Public Library (to provide books for the blind) and the Seamen's Church Institute. Smaller legacies go to the Hebrew Free Loan Association, Children's Aid Society, New York Association for the Blind, Union League Club, Yale Club, Town Hall Club, Maine Historical Society and the Boston Art Museum.

Mr. Homes provided life incomes from $10,000 trust funds for four cousins and gave thirty-two other relatives and friends gifts of $200 to $5,000.

STILLMAN BAGS BIG MOOSE.

Banker, With J. H. Durrell, Will Leave Alaska Tomorrow for Seattle.

ANCHORAGE, Alaska, Oct. 11 (AP).—After hunting in the Rainy Pass district, James A. Stillman and J. H. Durrell, New York bankers, will leave for Seattle from Seward tomorrow on the steamship Alaska.

Mr. Stillman is the possessor of the second largest moose head taken in the district. The horns have a spread of 71¼ inches. Mr. Durrell also has a fine specimen, but somewhat smaller. Other animals in their collection are grizzly bears, sheep and caribou.

IDENTIFY SIXTY-TWO OF ARCHANGEL DEAD

American Officials Give Out the Names at Leningrad—24 Bodies Unidentified.

CONSTANT VIGIL IS KEPT

Battleship Will Convey Bodies From Havre for Funeral Service to Be Held in Detroit.

LENINGRAD, Oct. 11 (AP).—Banked along the stone quay of the Neva River opposite the fortress of Sts. Peter and Paul, awaiting transportation to Michigan, are the bodies of twenty-four unidentified American soldiers who died of wounds or disease in the Archangel campaign of 1918-1919.

In their unadorned metallic coffins these nameless soldier dead are among the eighty-six Americans whose bodies have just been retrieved from their resting places in the frozen North by the joint efforts of the Veterans of Foreign Wars and the Polar Bear Association. The association was formed by the 4,477 American officers and soldiers who fought in the original Archangel campaign.

Relatives of these anonymous heroes, called "Detroit's Own," will have an opportunity to do homage to the memory of the unidentified twenty-four at a funeral in Detroit.

The Soviet Government has placed Red Army guards along the Neva quay, who, together with members of the American commission, are keeping a constant vigil. Within a few days these coffins, containing eighty-six of Michigan's sons, will be en route to Havre, where a United States battleship will convey them homeward with the highest honors within the gift of the American nation.

Of the eighty-six bodies recovered in scattered sectors of the Archangel front sixty-two have been definitely identified by members of the American Graves Commission. Twenty-four of these, whose names follow, were found in a local cemetery in the port of Archangel:

2d Lt. M. Y. Casey	Clarence A. Malm
Harold Meyer	Angus MacDonald
C. W. Berryhill	Frank J. Mueller
W. H. Bussbalon	Matti I. Meimi
L. N. Finnegan	Arthur Nunn
A. W. Fuller	R. A. O'Brien
John Y. Hanley	S. Tatrisycki
F. L. Hodgson	J. B. Titis
Jesse C. Jackson	J. E. Shaughnessy
Joseph Kalnaka	William A. Tegze
Andrusci Kiecz	W. L. Wadsworth
Herbert Kistler	Michael Ziotcha

The bodies of fifteen soldiers, all from Company A, were recovered from the Shenkhurst district on the Dvina River, but only five of these were positively identified, the other ten having been buried in a common grave. The five were:

1st Lieut. F. W. Cuff — Carl G. Berger
1st Lieut. Ralph E. Powers — Giuseppi Amici
William J. Lemann

Nine soldiers found in the common grave are believed to be:

Sergt. Y. K. Rogers	Sebastian Lemelone
Corporal M. E. Gottschalk	Ralph M. Patrick
Corp. A. K. Ritchie	Frank W. Bruggs
Elmer B. Cole	George J. Smith
	Victor Riter

The tenth body was clothed in an American uniform, but it was not possible to identify it.

From the Caska district on the Omega River seven bodies, all from Company H, were found and identified as follows:

Frank Silkaitff	John Boreson
E. E. Richardson	Edward Richter
Harley Avery	William W. Negake
Claus Graham	

In Selso Cemetery, 200 miles from Archangel, were found the bodies of the following:

Sergt. E. A. Meister — W. Gray
Glenn P. Staely

Found buried in the woods on the Leningrad trail were the bodies of Arthur Christian, Joseph S. Ozearski and Corporal Taton. The body of Private James T. Ida was taken from the Yemetskoe district.

From a cemetery in the Yackoslovski district were taken the following bodies:

L. A. Szymanski	J. Van Herwynnen
Roy D. Cheeny	Stanley C. Tamas
John J. Bozel	Maurice J. Foley
John Vandermeer	Peter Kunda

Two additional bodies were found in the district, which are believed to be from among the following four soldiers: Roy C. Clemens, H. R. Weitzel, Elmer W. Hodge and Nicholas Tanker.

In the town of Kitsa the body of Corporal R. W. Conrad was found. In the district of Vistafka three bodies were found, but the only two identified were Andrew Skacelaf and Elmer E. Steicher. One other body was found in the Vistafka district which is believed to be one of the following soldiers: Joshua A. Clark, Ikdom Leduick or Thomas H. Keefe.

In the Plosko district, 200 miles from Archangel, on the Dvina River, were found seventeen bodies in a common grave, all from Company A. Eight were identified as follows:

Joseph Cwenk	S. M. McTavish
Stillman V. Jenks	Edgar W. Peyton
Stanley Kowlaski	Russell A. Roth
William J. Martin	A. Reichenbergen

The other nine bodies were believed to be those of William J. Carter, John T. Hannon, Alfred G. Hutchinson, Max J. Kurowski, Charles A. Koffrath, Lindsay Retherford, Archie Russell, Leo Sajmaj and Edson A. Williams.

In the town of Gallaxin was found the body of an unidentified American soldier in uniform.

WAILING WALL RULES ISSUED IN PALESTINE

Commissioner Prescribes Tentative Regulations to Prevent Disorders on Day of Atonement.

Special Cable to THE NEW YORK TIMES.

JERUSALEM, Oct. 11.—In the interest of "order and decorum," especially on the observance of the Day of Atonement, orders have been issued defining procedure at the Wailing Wall. On Jewish Sabbaths and some other holy days, according to the High Commissioner's order, the new Moslem passage at the south end of the area before the Wailing Wall will be closed. The Jews will be allowed to take certain specified objects of devotional use for their ceremonies, but they must be removable and limited to carefully specified measurements. All except the Ark of the Covenant are to be officially sealed.

The employment of screens to divide male and female worshippers is forbidden. It will be recalled that the Moslems raised special objections to the introduction of screens and one was removed by the authorities on the last Day of Atonement.

It is officially stated that these instructions are provisional and do not purport to decide the questions of Moslem and Jewish rights, which the High Commissioner requested the Secretary of State for Colonies, Lord Passfield, to settle through an authoritative commission.

LADY PAGET IS DEAD; VICTORIAN LEADER

She Succumbs to Effect of Burns Received in Sitting Too Close to Fire With Paper.

WIDOW OF NOTED DIPLOMAT

She Was Daughter of Noble German Family and Aided in Finding Bride for Prince Edward.

Wireless to THE NEW YORK TIMES.

LONDON, Oct. 11.—Walburga, Lady Paget, widow of a former Ambassador, who was largely responsible for bringing about the marriage of Prince Edward and Princess Alexandra of Denmark, died today at her home, Unlawater Court, Newnham-on-Severn, Gloucestershire, as a result of accidental burns. She was 90 years old.

Lady Paget was reading a newspaper near the fire when suddenly she found the paper and her dress were in flames. She was able to summon the butler, who tore off her clothes and stamped out the flames. She became unconscious and died a few hours later at Wooton Hospital.

She was a descendant of a noble German house, being the daughter of the Count de Hohenthal. Before her marriage she had been maid of honor at the Prussian court. Her great-uncle was the famous German soldier Scharnhorst who assisted materially in reorganizing the German army in Napoleonic times.

Her husband, Sir Augustus Paget, who has been dead for thirty-three years, represented Great Britain at Rome, Vienna and Copenhagen and she spent all her active life at court and in diplomatic circles. Her son, Sir Ralph Spencer Paget, is carrying on family traditions in a diplomatic career.

Walburga Ehrengarde Helena, Lady Paget, was born on May 8, 1839, and was married in 1860 to Sir Augustus Berkeley Paget, who died in 1896.

It was as maid of honor to Queen Victoria's daughter, the Princess Frederick William of Prussia, that Lady Paget, then Countess de Hohenthal, assisted in bringing about the marriage of Prince Edward of England to Princess Alexandra of Denmark. Queen Victoria had sent her daughter on a fruitless tour in search of a suitable bride for the future King Edward VII.

The Princess Frederick William spoke of her failure to the Countess de Hohenthal, her favorite maid of honor. She in turn confided in her fiancé, Sir Augustus, then British Minister at Copenhagen, who suggested Princess Alexandra. The Countess visited Copenhagen and negotiations culminating in the marriage were soon under way.

RELIEF FUND GETS $6,735.

Palestine Committee's Offices to Be Closed Until After Yom Kippur.

Contributions of $6,735 were received yesterday by the Palestine Emergency Fund, increasing its total to $1,906,527, it was announced by the fund's chairman, David A. Brown. He said that the offices of the fund at 111 Fifth Avenue would be closed from today until Tuesday morning, the day after Yom Kippur. Many synagogues throughout the United States, he said, will make appeals for the fund during the Yom Kippur services.

The two largest contributions of the day were $1,220.50 from the Camden Committee and $1,000 from the Carteret, N. J., Committee. A check for $921 from the Chicago Committee brought its total up to $98,760.67.

Other contributions of $100 or more were credited as follows:

$968—Washington, D. C., Committee.
$575—Passaic, N. J., Committee.
$551—Women's League for Palestine.
$500—Daughters of Rachel, Brooklyn.
$250—Henry A. Dix.
$209.56—Massillon, Ohio, Committee.
$140—Collection by Conservation Adath Israel and Sisterhood, Oswego, N. Y.
$100—Klever Independent U. F. A., Bronx; Progressive Fraternal Society, Brooklyn; Mandel & Cohen.

PUSHES CHEMIST PAY RISE.

Head of American Institute Forms Group to Aid City Employes.

Declaring that the "criminally unjust" salaries paid by the city to its chemists "are dragging down the entire profession," Dr. Frederick E. Breithut, president of the American Institute of Chemists, formed yesterday a special committee of officers of the institute and heads of several city departments to demand increases for city chemists.

Dr. Breithut asserted that more than half of the city's chemists receive less than $2,500 a year and that their average annual salary after five years is only $2,550 and after twenty years $2,925. Only after twenty-five years of service, he said, does the city chemist's salary cross the $3,000 mark. The demands of the Association of Municipal Chemists, members of the institute, are for a minimum salary of $2,150 for chemist's assistant, with grading for promotion to chief chemist at $6,000.

Members of the committee, who will attend the public hearings on the city budget, include Dr. Breithut, Dr. William S. Grosvenor, vice president of the institute, Dr. Frank E. Hale, chief of the City Department of Water Supply, Gas and Electricity; Fred J. Kenny, Chief Chemist of the Department of Purchase, and J. Jay, vice president of the Association of Municipal Chemists.

George Briggs Jenkins.

George Briggs Jenkins, editor of Top-Notch Magazine, 79 Seventh Avenue, this city, died yesterday in St. Barnabas Hospital, Newark, N. J., following an operation for appendicitis. Mr. Jenkins was born in March, 1890, in Norfolk, Va. During the World War he served with the United States Army in France for nine months. He had been on the editorial staff of the Street & Smith Corporation for a number of years before he assumed the editorship of Top-Notch, which post he had held for two and a half years.

Rev. Dr. Edward Scofield.

Special to The New York Times.

MIDDLETOWN, N. Y., Oct. 11.—The Rev. Dr. Edward Scofield, a retired Presbyterian minister, and father of the Rev. Dr. George H. Scofield, pastor of the First Presbyterian Church at Goshen, is dead at his home in Goshen, at the age of 81 years. Death was caused by a paralytic stroke.

Sergeant John Fitzgerald.

Special to The New York Times.

HACKENSACK, Oct. 11.—Police Sergeant John Fitzgerald of the Bergen County Traffic Department died of pneumonia at his home in Englewood yesterday. A military funeral will be held tomorrow morning.

W. H. PICKERING SR., ANTIQUARIAN, IS DEAD

His Shop in Roslyn, L. I., Was Meeting Place of Writers, Artists and North Shore Estate Owners.

Special to The New York Times.

ROSLYN, L. I., Oct. 11.—William H. Pickering Sr., 64 years old, died this morning in the St. Rose Hospital for Incurables in New York, after a lingering illness.

For more than a quarter of a century Mr. Pickering's book stall on Willow Lane, in which he collected also rare antiques, had been a meeting place of writers, artists, booklovers and seekers of American and other historical treasures.

Born in England, he came to the United States more than forty years ago. He went first to Texas, but eventually worked his way East. For some years in the era of the horse he was coachman for Justice Townsend Scudder, near whose estate he lived, and for George Peter.

With the coming of the automobile Mr. Pickering, not yet 40, made a start toward book selling and handling antiques from all over the world. He had collected rarities even while he was a coach driver for Justice Scudder.

Mrs. Frances Hodgson Burnett and Christopher Morley were among the writers who found their way to his little store. Owners of North Shore estates also frequented his shop and climbed the narrow wooden staircase that led to the prized treasures. His friends and clients, a few weeks ago, learned of his incurable illness and arranged a sale of his effects at an auction in the War Memorial Building at Roslyn, which was well attended. A large sum was realized and sent to Mrs. Pickering in appreciation of his part in the community.

His widow, who was Miss Emma Hassel, and nine children survive him. There are several grandchildren. The antique dealer was interested in all village affairs, was an active member of the Roslyn Exchange and the former Board of Trade, the Elks Lodge in Glen Cove, and was an exempt member of the Roslyn Heights Fire Department.

The funeral services will probably taken place on Monday and will be held in Trinity Episcopal Church of Roslyn, of which he was a member. The Rev. Harris Rice will officiate.

DR. E. L. HYDE DIES; NOTED EVANGELIST

Head of Pitman (N. J.) Camp Meetings Succumbs After Foot Amputation at Age of 64.

Special to The New York Times.

PHILADELPHIA, Pa., Oct. 11.—The Rev. Dr. Edward Lincoln Hyde, president of the Pitman (N. J.) Grove Camp Meeting Association and noted evangelist, died today in the Methodist Hospital here, following the amputation of a foot made necessary by an infection. He was taken to the hospital last Saturday.

Dr. Hyde, who was 64 years old, had occupied pulpits in virtually every State in the Union during the forty-five years of his ministry. He was conference and area evangelist of the Methodist Episcopal Church in this section.

For thirty-five years he had been connected with the Pitman camp meetings and in recent years was chairman of the board of directors of the Ocean Grove camp meeting. He was an intimate friend of the Rev. William A. (Billy) Sunday, who preached at the opening services of the Pitman meeting for several years.

Dr. Hyde entered the Philadelphia conference of the Methodist Church in 1885 from the Holiness Christian Church. He is survived by a widow, two sons and four daughters.

Emil Wolff, Orchestra Leader, Dies.

Special to The New York Times.

PITTSBURGH, Oct. 11. — Emil Wolff, orchestra leader at the Nixon Theatre for twenty-one years and known to theatregoers here for nearly thirty-five years, died at his home in Wilkinsburg this morning. He had been ill for several months. He was 71 years old. He made his last public appearance early last Spring.

Miss Mae E. Carrington.

Special to The New York Times.

NEW HAVEN, Conn., Oct. 11.—The death of Miss Mae Eno Carrington, sister of the late Trowbridge Carrington, publisher of The Journal Courier, occurred in Hamburg, N. J., according to a telegram received here today. The committal services will be held in the family plot in the Grove Street Cemetery Saturday morning.

Philippe La Forge of Newport.

Special to The New York Times.

NEWPORT, R. I., Oct. 11.—After having been in failing health since the beginning of the Summer, Philippe La Forge, for the last thirty-one years proprietor of the La Forge, one of this city's leading hostelries, died there this morning. Mr. La Forge, who was born in France on Sept. 11, 1867, had been a resident of this city for thirty-five years.

P. Leo Donlan.

Special to The New York Times.

ELIZABETH, N. J., Oct. 11.—Stricken with a heart attack this morning, P. Leo Donlan, active in fraternal organizations here, died suddenly at his home. Born in Mount Carmel, Pa., he lived in Elizabeth thirty-seven years. For twenty-six years he was wire chief for Dominick & Dominick, a New York brokerage house. Surviving are two daughters, a son and a sister.

Edward Scheurer Dies at 87.

Special to The New York Times.

CINCINNATI, Oct. 11.—Edward Scheurer, 87 years old, of Ohio, last survivor of the Ninth Ohio Volunteers in the Civil War, died at the home of a daughter in Baltimore today, relatives here were informed. Death was attributed to apoplexy. Mr. Scheurer was born in Cincinnati. He served in a number of major engagements in the Civil War.

G. B. Bowman, Stage Manager, Dies

Special to The New York Times.

BOSTON, Mass., Oct. 11.—George B. Bowman, for a half century stage manager of the old Howard Theatre, dropped dead back of the stage just before the afternoon show was to go on today. He was more than 80 years old. In point of service, he was the oldest stage manager in Boston.

EARL OF MEATH DIES AT THE AGE OF 88

Noted Humanitarian Was the Founder of British Empire Day Movement.

FAMILY ESTATE IN IRELAND

Dates Back to Time of Henry VIII—Nobleman Aided Many Philanthropic Causes.

Wireless to THE NEW YORK TIMES.

LONDON, Oct. 11.—The Earl of Meath, famous as the founder of the Empire Day movement and large public benefactor, died in London this afternoon. He was 88 years old. Kilruddery, the Irish home of the Meaths since the time of King Henry VIII, is one of the most beautiful estates in a country that boasts many beautiful places.

Eight years ago the Earl of Meath told a gathering of tenants that after the taxes had been paid on his County Wicklow estates he had precisely $1,000 a year left.

"I have suppressed my automobile, my horses and my carriages and now have only one manservant," he said.

He was still youthful at the age of 80 and at 84 he still rode, danced, rowed a boat, played ball, romped with children and rode a bicycle.

Among his prized possessions was a parchment roll dated 1306 recording the privileges granted to monks from 1178, when Kilruddery was given to them as a country retreat.

The successor to the title of the Earl of Meath is Lord Ardee, who commanded the Irish Guards during the World War, in which the Earl also lost the youngest of his four sons.

By British Official Press.

LONDON, Oct. 11.—The Earl of Meath was famous as the founder of that movement for thinking imperially which resulted in the 24th of May, birthday of Queen Victoria, being observed as Empire Day. The suggestion that this day be devoted to this purpose he first made to Joseph Chamberlain when the latter was Colonial Secretary in 1902. Lord Meath was also closely identified with many religious and social movements.

The Earl of Meath entered the Foreign Office in 1865 as a clerk, five years later shifting to the diplomatic service, in which he remained until 1873. The chief interest of his life was in humanitarian projects.

He was the founder and president of the Dublin Hospital Sunday Movement, first chairman of the Young Men's Friendly Society; founder, in 1882, and first chairman of the Metropolitan Public Gardens Association, first president of the British College of Physical Education; first chairman of the Parks Committee of the London County Council; first president of the Church Reform Association; founder and first president of the Lads Drill Association; former president of the Church Army; former president of the Christian Union for Social Service; founder and first president of the Duty and Discipline Movement.

He wrote several books on social and philanthropic subjects and two volumes of memoirs.

WILLIAM R. BATEMAN.

Leading Boston Wool Broker Dies in His 74th Year.

Special to The New York Times.

BOSTON, Oct. 11.—William R. Bateman, 74 years old, of the firm of W. R. Bateman & Co., died today at his home here. He was one of the oldest wool brokers in Boston. Born in Hull, England, and brought to the United States as a boy, he was educated in the schools of East Medway and Portland, Me. At the age of 14 he entered the employ of George William Bond & Co. of Boston, and in 1880 started in business for himself.

Mr. Bateman introduced the first South American cross-bred wool to the United States trade.

John M. Green.

Special to The New York Times.

ATLANTA, Ga., Oct. 11.—John M. Green, 80, for fifty years one of the leading business and church men of Georgia, died today in Montgomery at the home of a son with whom he had been living since the death of his wife last January. At one time he was a dominant figure in the fertilizer and cotton oil business. He was one of the four survivors of the Georgia Military Cadets who joined the confederate forces in a body during the sixties. For fifty years he had been prominent in Baptist Councils of the State and South.

James Denton Hancock.

Special to The New York Times.

FRANKLIN, Pa., Oct. 11.—James Denton Hancock, 92 years old, member of the bar since 1861, and dean of lawyers in this section, died this morning after several months' illness. Mr. Hancock, whose grandfather was one of the enumerators of the first census of 1792, retired from practice thirty-three years ago.

Births

CUMMINGS—To Mr. and Mrs. Robert A. Cummings Jr., of Short Hills, N. J. and Hamilton, Bermuda, a daughter, on Oct. 10, at Orange Memorial Hospital, Orange, N. J.

Confirmations

METZGER—Mr. and Mrs. Lawrence Metzger of 300 Riverside Drive announce the bar mitzvah of their son, Jerome Mortimer, at Temple Israel, 210 West 91st St., Saturday, Oct. 12, 10:30 A. M. Reception at the Esplanade, 74th St. and West End Av., from 5:30 o'clock. No cards.

FREIFELD—Mr. and Mrs. Alexander announce the bar mitzvah of their son, Paul, at Temple Rodeph Sholom, 83d St. at Central Park West, on Saturday, Oct. 12, 1929, at 10 A. M. Reception, Hotel Ambassador, this evening after 5:30 o'clock. No cards.

Edward Scheurer Dies at 87.

Special to The New York Times.

CINCINNATI, Oct. 11.—Edward Scheurer, 87 years old, of Ohio, last survivor of the Ninth Ohio Volunteers in the Civil War, died at the home of a daughter in Baltimore today, relatives here were informed. Death was attributed to apoplexy. Mr. Scheurer was born in Cincinnati. He served in a number of major engagements in the Civil War.

G. B. Bowman, Stage Manager, Dies

Special to The New York Times.

BOSTON, Mass., Oct. 11.—George B. Bowman, for a half century stage manager of the old Howard Theatre, dropped dead back of the stage just before the afternoon show was to go on today. He was more than 80 years old. In point of service, he was the oldest stage manager in Boston.

Deaths

ALDEN—Suddenly, in Paris, France, on Sept. 28, Charles Stuart Alden, husband of Nathalie Berry Boynton. Interment in the Van Rensselaer plot, Albany Rural Cemetery, on Monday, Oct. 14, at 12 noon. Motors will be at Hudson River station, Albany, N. Y., at 11:30.

ANDRIENI—Mary Shipman, on Oct. 11, in her 87th year, beloved wife of the late Joseph Manuel and daughter of Hafna King and Harriet Shipman McHarg, and mother of Norman Giglio and Kenneth Manuel Andrieni. Notice of funeral services in Sunday papers. Chicago, Ill.; Pueblo, Col.; New Haven, Conn.; Boston, Mass., and Paris, France, papers please copy.

BOTTOM—On Oct. 10, 1929, after a short illness, Charles Boldt, of Santa Barbara, Cal. Remains now lying at Plaza Funeral Home, 20 West 58th St. Interment in Santa Barbara, Cal., at convenience of family.

BRINK—On Oct. 10, Myra, wife of Alfred Brink, at her residence, 1,350 East 62d St., Chicago. Funeral Monday at 2 P. M.

CAPUTO—Frank, Oct. 10, beloved husband of Maria Caputo (nee Tocci), at his home, 543 51st St., Brooklyn, devoted father of Albert, Rose, Julia. Funeral will be held on Monday at 9:30 A. M., with a solemn requiem mass at the Roman Catholic Church of Our Lady of Perpetual Help, Stuyvesant St. and Johnson Cemetery.

Deaths

ALDEN—Chas. S., Livingstone, M. A., Adelaide, Mary B., Lawlor, Louise J., Boldt, Charles, Lukraan, Martin, Brink, Myra, Mercein, Thomas R., Caputo, Frank, Strasser, Arthur M., Chave, Elina, Norris, Henrietta, Cirker, Fanny, O'Connor, William K., Cox, Honora M., O'Neill, Marie, Donlan, P. Leo, Schlinsky, Isidor, Durnin, Francis P., Peacock, William K., Ellsworth, Jane H., Pfeifer, John F., Elton, Ray, Pelord, Maire Helene, Flannenbaum, B., Fraser, Rudolph, Gillespie, Marie V., Pratt, Emma S., Goodwin, Charles E., Rauber, Myer, Gridley, Mary A., Shea, Isabella O., Harding, Isabel R., Smith, Rose, Hardtman, Richard C., Whworthy, Bessie, Hitchcock, Floyd C., Storm, Fred W., Kaufman, Sallie, Strasse, Isaac, Kar, Richard C., Thalman, Rebecca, Kleinow, Jack, Tracy, Miss Clara G., Larbig, Alice M. W., Walker, John L., Lefkowitz, Leon, Wettengel, Dr. Emil, Lichtenstein, Max G., Williams, Alice Carr, Lisiecki, Susan B., Wyeth, George W.

CHAVE—Elina, Oct. 10, in her ninety-eighth year, widow of Barnard M. Chave and beloved mother of Walter E. Chave, Mrs. Mary C. Baxter and Mrs. Jessie McAllister. Funeral services at her late residence, 1,385 Clinton Av., Bronx, Saturday, Oct. 12, at 2:30 P. M. Interment private.

CIRKER—Fanny, on Oct. 11, beloved wife of Toby and loving mother of Florence Lovins, Henrietta Cole and sister of Louis, Aaron and Minnie Rapoport. Services at Riverside Memorial Chapel, 76th St. and Amsterdam Av., Sunday, Oct. 13, at 11:30 A. M.

COX—Honora M., on Oct. 11, beloved wife of the late James H. Cox and mother of Francis D. and the late Adelaide Cox. Funeral from her late residence, 122 East 80th St., on Monday at 9:30 A. M. Thence to the Church of St. John the Evangelist, where a solemn high requiem mass will be offered for the repose of her soul. Interment Calvary Cemetery.

DONLAN—Suddenly, Oct. 11, P. Leo Donlan, aged 56 years, husband of the late Bertha Donlan. Funeral Monday, Oct. 14, at 9:30 A. M., from his home, 316 Jefferson Av., Elizabeth, N. J. High mass at the Church of the Blessed Sacrament at 10 A. M.

DURNIN—Francis P., on Oct. 10, suddenly, dearly beloved husband of Catherine Durnin (nee Sullivan), father of Josephine, Anna, Agnes, Margaret, Francis P. Jr. and John J. Durnin, brother of Peter, Eugene J. and John T. Durnin. Funeral from his late residence, 167 Morningside Av., Monday morning, Oct. 14; thence to the Church of the Annunciation, 132d St. and Convent Av. Solemn requiem mass at 10 A. M.

ELLSWORTH—Jane Hutchinson, widow of the late Duncan S. Ellsworth and mother of Florence McFadden and Duncan S. Ellsworth Jr., suddenly, near Trieste, Italy, on Sept. 11, 1929. Services at Grace Church, Broadway and 10th St., on Monday, Oct. 14, at 10:30 A. M. Interment at Watkins, N. Y.

ELSON—Ray, beloved wife of Edward, deceased, loving mother of Jules, sister of Ike J. Cohen and Frieda Hackel. Funeral Sunday, Oct. 13, at 10:30 A. M., Riverside Chapel, 76th St. and Amsterdam Av.

FLAUMENBAUM—Benjamin, about 3:30 Friday, husband of Pauline and father of Anna, George, Kitty, Isador and Philip. Funeral services at his home, 1,054 East 14th St., Brooklyn, Sunday morning, at 9:30 A. M. Interment Mount Zion Cemetery, Long Island.

GILLESPIE—Marie V. (nee Daly), at her home, 130 Beach 120th, Rockaway Park, N. Y. on Oct. 10, wife of the late Thomas A. Gillespie; she is survived by four children, Daniel J., Anna M., Michael H., Catherine R., and one sister, Catherine Daly. Funeral Monday, Oct. 14, at 8:30 A. M.; thence to St. Francis de Sales Church where a solemn high mass will be offered for the repose of her soul. Interment Calvary Cemetery.

GOODWIN—Charles E., Oct. 10, 1929, Saranac Lake, age 56; brother of Richard V. Goodwin. Interment Canaan, N. Y.

GRIDLEY—At Millington, N. J., on Oct. 10, 1929, Mary Antonette Gridley. Funeral services at her late residence on Saturday, Oct. 12, at 2 o'clock.

HARDING—Isabel R., widow of Russell Harding, suddenly, at Atlantic City, Oct. 10, 1929. Services at her home, 107 South Amherst Av., Ventnor, N. J., Sunday, 3 P. M. Interment private at Portland, Me.

HARDTMAN—Richard Curt, suddenly, on Oct. 9, 1929, beloved husband of Katherine and father of Louise Butcher and Dallis Henry and Edward Hardtman. Services Saturday evening, 8 o'clock, at Jacob Hirschfeld Home Memorial Chapel, 222 East 58th St. Interment Woodlawn Cemetery.

HITCHCOCK—At Mount Vernon, N. Y., Oct. 9, 1929, at his home, 352 South 3d Av., Floyd C., beloved husband of Emma C. Virtie and father of Ralph M. Hitchcock, aged 56 years. Funeral service at the Burr Davis Mortuary, 15 South 4th Av., Saturday afternoon at 2 o'clock.

KAUFMAN—Sallie, on Friday, Oct. 11, wife of Carl and mother of Bernard and Carl Jr. Funeral services at the

FEDERATION VOTES TO UNIONIZE SOUTH

Labor Convention in Toronto Adopts Proposal for an Immediate Campaign.

MacDONALD WILL SPEAK

Premier Reconsiders and Will Appear Next Wednesday—Davis Addresses Delegates.

From a Staff Correspondent of The New York Times.

TORONTO, Ont., Oct. 11.—Proposals to unionize the South were unanimously adopted by the convention of the American Federation of Labor here today.

The delegation voted approval of that section of the Executive Council's advance report referring to "The Awakening South."

"It is a most opportune time for all organizations to strengthen their unions in the South," the report as adopted said, after giving an account of the recent disturbances in the textile industry.

"We urge all organizations to include in their plans provisions for work in the South," the report continued. "Organization in the South cannot stop until all industries are thoroughly organized."

The convention was informed today that Prime Minister MacDonald would deliver a half-hour address next Wednesday morning. Mr. MacDonald had previously stated that he would be unable to attend.

James J. Davis, Secretary of Labor, gave the principal address today. He was preceded by Peter Heenan, Canadian Minister of Labor.

MacDonald Telegram Applauded.

The delegates applauded enthusiastically an announcement that Prime Minister MacDonald, who had stated previously that he would be unable to address the convention, had arranged to speak for a half-hour Wednesday morning. President Green read the following telegram from High Commissioner Clark in Ottawa, received here shortly after noon:

President, Convention of American Federation of Labor, Royal Oak Hotel, Toronto, Ont.:

Mr. Ramsay MacDonald has informed me of your invitation to visit session of convention on 16th October. He asks me to convey his cordial thanks and to say that it will give him great pleasure to do so on the morning of the 16th from 10:30 to 11 o'clock.

CLARK,
British High Commissioner.

Three New York delegates are credited with initiating the move to bring Mr. MacDonald to the convention, despite his refusal conveyed in a cable to President Green on Sept. 26. The delegates are I. Nagler of the International Ladies' Garment Workers' Union; S. Czuckerman of the Cap Makers' Union and Morris Feinstone of the United Hebrew Trades.

Last night they sent a message to R. C. Vladeck, manager of the Jewish Daily Forward, in New York and expressed the opinion that the federation delegates felt slighted because Mr. MacDonald would be in this city next Wednesday and would not address them. Mr. Vladeck, it was reported here, spoke to Mr. MacDonald this morning, and the latter is said to have communicated with Ottawa at once.

Garment Workers Congratulated.

The convention adopted a resolution offered by the International Ladies' Garment Workers' Union thanking the executive council for supporting the recent cloak-makers' strike in New York, and requesting the council to use all its efforts to support the garment workers in their continuing efforts to organize the industry.

"You can count on us to help you to the extent of our ability," said President Green, after Mr. Nagler had explained the efforts of the union to free itself in the last three years from Communist control.

The convention adopted a resolution offered by Delegate A. Philip Randolph of the Brotherhood of Sleeping Car Porters favoring an educational and organization campaign among negro workers.

Fifty-two pulpits in Toronto and Hamilton will be occupied by delegates next Sunday under an arrangement made by the Federal Council of Churches of Christ in America and the United Churches of Canada.

The convention is run on the five-day-week principle, and will not meet tomorrow or Sunday.

Davis Urges Inter-Union Peace.

Secretary Davis appealed to the convention to put an end to jurisdictional disputes. If labor composed its jurisdictional disputes peaceably, he predicted, employers in all trades would prefer and eagerly seek the service of the man with a union card, as the card would be a diploma, "the stamp of his skill and character."

"This matter of jurisdictional disputes has always been one of the strong arguments used against signing an agreement with a trade union," the Secretary continued. Employers, he said, were afraid of the constant quarreling of one trade with another.

Mr. Davis discussed the important changes in the status of organized labor and described labor's struggle for the eight-hour day and the shorter work week. He predicted a great increase of leisure for the workers in the next fifty years and spoke of the necessity of being educated in how to live.

The problem of technological unemployment is one that might be alleviated by the wise employer, according to the Secretary, if the employer were to plan new employment for the worker before installing labor-saving machinery.

He said that immigration was a real problem, for the principal thing to be avoided was the bringing in of cheap labor.

Mr. Davis vigorously attacked the removal of manufacturing plants to low wage communities because "a low wage community is always a poor business community."

Pope's Niece an Expectant Mother.

ROME, Oct. 11 (AP).—A report published on Oct. 9 that the Marchesa Maria Luisa Persichetti Ugolini, niece of Pope Pius, had given birth to a child has proved erroneous. The Marchesa expects to become a mother in December.

DOUMERGUE DISCUSSES UNION ON BELGIAN TRIP

French President Talks With King and Ministers on United States of Europe.

BRUSSELS, Oct. 11 (AP).—The idea of "a United States of Europe" was said to have been the main topic of conversation which followed a luncheon today at the Foreign Office in honor of President Doumergue, now visiting here.

No speeches were delivered on this occasion, but at the end of the luncheon King Albert, President Doumergue, Premier Briand, Prime Minister Jaspar, Foreign Minister Hymans and the French and Belgian Ambassadors retired to M. Hymans's office, where an exchange of views with reference to the economic situation took place.

Welcoming President Doumergue at the City Hall later in the afternoon, Burgomaster Max expressed his hope of seeing war outlawed forever. He also brought forward the idea of the "United States of Europe."

"With passionate fervor we express the hope that Premier Briand's idea for a European confederation will materialize, thus reducing to a minimum the risk of future conflicts," he said.

President Doumergue, appearing on the balcony with King Albert, was frantically cheered by a great crowd.

Register Today or You Lose Vote.

This is the last day of registration. If you do not register, you cannot vote. The registration places throughout the city will be open from 7 A. M. to 10:30 P. M.

LOST and FOUND

Rate: 75 cents an agate line daily; 60 cents Sunday.

Advertisements received until midnight. Telephone LACkawanna 1000. New Jersey, Mulberry 3900 (Newark) 8:30 A. M. to 6 P. M. daily; Westchester, White Plains 5300, 9 A. M. to 5 P. M. daily; Long Island, Garden City 3605 (Mineola) 9 A. M. to 5:30 P. M. daily.

Found advertisements of articles of no apparent intrinsic worth but of sentimental value printed without charge. Found articles of value advertised at regular rate. The Times determines whether the article is likely to be of sentimental value, but no charge advertisement is printed without authorization.

Key tags issued on application with registered index numbers and tags to attach to collars of dogs and cats—for 15 cents each.

LOST.

BAG, navy blue tweed, containing $45 and piece of jade; finder keep money, please return bag, contents to Lost and Found, Roosevelt Hotel. Flaherty.

BANK BOOK No. 34-6072, Arthur T. Schram, Corn Exchange Bank Trust Co., 86th St.

BRACELET, platinum and diamond, on Oct. 11, lost between Hotel Barclay and Altman's store, 5th Av. and 34th St.; liberal reward. Return Cashier, 111 East 48th St.

BRIEFCASE, in taxicab, containing business papers in French. Call Victor H. Gumont, Biltmore Hotel.

CERTIFICATES—Louisville and Nashville Railroad Company stock certificates No. C76315, dated May 26th, 1900, for fifty (50) shares, in name of H. R. Applegate. All persons are warned against negotiating the same.

Dated, Oct. 2, 1929. Belle P. Applegate, administratrix of the estate of H. R. Applegate, deceased. Address care of Wicoff & Lanning, 705 Broad St., Bank Bldg., Trenton, N. J.

PASS BOOK No. 4388, Mildred E. Brooks, Corn Exchange Bank Trust Co., Jackson Heights, N. Y.

POCKETBOOK, black leather, Thursday, Russell Apartment Hotel, 45 Park Av.; taxi to 36 West 11th. Algonquin 0131; reward.

PURSE, brown; Friday; containing $56 in bills in bill clip; on 42d between 5th., 3d Avs. Lexington 8361.

SUITCASE, black, lost in front of 124 West 72d St., Thursday; reward. Phone Pennsylvania 9016, Dr. Nagel.

WALLET—Brown, containing various documents, worthless to any one else; reward offered if returned. Call Walker 8283.

LOST—The following warrants for $100 par value common stock of E. I. du Pont de Nemours & Co.: No. 1051, 2-10ths; No. 1138, 2-40ths; No. 3707, 2-40ths; No. 6221, 2-40ths. Return to Thomas M. Knight, care W. C. Wilson, 5104 du Pont Building, Wilmington, Del.

WHILE touring, Tuesday, between Batavia and Salona, N. Y.; large brown suitcase and black Gladstone bag containing clothing. Reward. W. W. Warner, Ashland 1725.

$100 REWARD, return Chrysler Roadster, 1925, Engine 70269, Serial 45847; taken from Northside 59th St., Oct. 7; original wood paint poor; small dent left side body. Mr. Potter, Lorraine 3939, or Lorraine 0910.

Jewelry.

BROOCH, platinum, without pin, 3 large diamonds, 3 smaller ones, between Pennsylvania Hotel and West 86th St., Riverside Drive; probably in taxi; liberal reward. Monument 3407.

BUCKLE BROOCH, emerald crystal, last Thursday night, between 48th and 53d Sts.; liberal reward. Eddie Ruben, 1,150 5th Av. Chickering 0659.

GOLD KEY CHAIN with tag lost Thursday, vicinity Park Av., 48th St.; $5 reward. Return Cartier, 653 5th Av.

MARQUISETTE PIN, F. H. L., between Fordham Road and Commodore Hotel; reward. F. Lewinson, 5 Beekman St.

NECKLACE, old coral, metal clasp and medallion, between 54th, 59th, Thursday; reward. Telephone Drydock 8549, or Pelham 2403.

RING, amethyst, with two pearls; lost Friday afternoon at Lord & Taylor's; reward. Phone Riverside 0052.

WATCH, wrist, white gold, last Friday, Rector and Canal Sts.; reward. 103 Lafayette St., Reading Hardware.

WRIST WATCH—Diamond, last ladies' room, 14th floor, National Broadcasting Building. Return Selmay, 3 East 55th. Reward.

WRIST WATCH, silver, initials A. B., twisted leather strap; reward. Call Monument 5160.

$75 REWARD

for return of platinum diamond and sapphire ring, gypsy setting, lost Oct. 10, in Long Island or Pennsylvania R. R. Station or vicinity. H. L. Smith, 15 William St. Hanover 0630.

$250 REWARD

for return of platinum ring containing 1 large and 20 small diamonds; lost Oct. 9, Earl Carroll Theatre or taxi. A. R. Lee and Company, Inc., 15 William St. Hanover 0630.

$150 REWARD

for return of platinum oblong brooch, 70 diamonds, lost Oct. 3 between East 75th St. and 5th Av., shopping district. Herbert J. Payne, 15 William St. Hanover 0630.

$100 REWARD

for return of platinum wrist watch on pearl mesh band, Oct. 7, between 53d and East 46th, Ritz Carlton or Paramount Taxi. H. L. Smith, 15 William St. Hanover 0630.

$50 REWARD

for return of gold cigarette case lost Oct. 9 between Grand Central Station and East 63d St., or in taxi. A. R. Lee & Co., Inc., 15 William St. Hanover 0630.

$100 REWARD.

Diamond and platinum circle brooch lost Tuesday, Oct. 8, vicinity St. Patrick's Cathedral, Hotel Plaza. Return to Cartier, Inc., 653 5th Av.

$200 REWARD

for return of diamond and sapphire bracelet, lost in Embassy Club, 151 East 57th St., Wednesday evening, Oct. 9. Phone Mr. Judd, Beekman 8261.

Wearing Apparel.

SCARF—Sable marlin; reward if returned to 126 East 38th St.; in Broadhurst Theatre Balcony, Oct. 8.

SILVER fox fur, in taxi, between Pennsylvania Station and Hotel Elysee. Return to Hotel Elysee, 60 East 54th St.

Cats, Dogs and Birds.

CAT—Gray striped, wearing collar; reward for return, 59 West 51st St.

BOSTON TERRIER—White and black; reward. Hackett, 21 East 10th. Stuyvesant 4907.

POINTER, white with black spots, black ears, male; also Beagle hound, female, black-white-brown; reward. Cliffside 2372.

SPRINGER SPANIEL, female, liver-colored, white, Thursday; $50 reward. Phone Scarsdale 244.

FOUND.

DOG—Male, collie type, Oct. 7, South Ferry. Walsh, 329 West 82d. Endicott 7556.

GOLF BAG and hand bag, found West 55th St. Apply Charley Bray, 145 West 55th. Night doorman.

Columbus Day Sales at Wanamaker's

Store Open All Day Today—Columbus Day

FROM THE SCRIBNER'S WRITINGS

The Whole Story

Truth must be our bookkeeper. Knowledge discover the merchandise. Integrity wait on the customers. Experience build the store.

John Wanamaker

A Dispersal of 29

Fur Coats, $175

Were $225 to $295

Black Caracul
Brown Caracul
Dyed Lapin
Natural Raccoon
Hudson Seal (Dyed muskrat)
Natural Squirrel (Dyed muskrat)

Only one or a few of a model—Sizes 14 to 42 included.

WANAMAKER'S—SECOND FLOOR, OLD BUILDING

Coats—*Three Important Sales*

Coats for Madame

All-black coats—all-brown coats—green and red coats with brown and black furs. Large shawl collars and cuffs of caracul or dyed muskrat or the Lelong cape-collar of dyed lapin. Sizes 36 to 44. **$59.50**

Coats for Miss 14 to 20

Paquin-inspired collars—the kind that may be draped around the shoulders—of skunk, dyed wolf, squirrel and opossum. Brown, black, bottle green or light marine blue cloth. **$79.50**

Coats for the Junior Miss

Beautiful bright tweeds . . . suede cloth . . . with generous trimmings of caracul, beaver-dyed coney, wolf and bear and accenting details of finish that give them a much more expensive appearance . . . sizes 13 to 17 years. **$29.50**

WANAMAKER'S—SECOND FLOOR, OLD BUILDING

Frocks *and* Ensembles

Frocks for Miss 14 to 20

Silk crepe in all the lovely new colors—and black. Frocks with Patou waistline—shirrings of Lucille Paray—fur trimmings after Chanel—many other new features. Chanel-type frocks of black wool jersey with white. **$19.50**

Ensembles for Madame

Jackets and skirts of lightweight tweeds and wool crepe in plain colors—blouses of soft crepe satin or crepe de chine in pastel colors. The blouses have sleeves—making the ensembles complete three-piece costumes. Sizes 36 to 42. **$25.00**

WANAMAKER'S—SECOND FLOOR, OLD BUILDING

In the Inexpensive Shop

Silk Tuck-in Ensembles . . . hip-snug skirts in the new manner . . . saucy little tuck-in blouses and little jackets that swing away in the most delightfully feminine manner . . . brown, black, wine, and blue, with blouses of eggshell, peach, aquamarine and new blue . . . sizes 14 to 20. **$10.75**

WANAMAKER'S—THIRD FLOOR, OLD BUILDING

Men's Suits, $44

With Two Trousers

$60 to $75 grades

Special purchase of finely tailored suits in imported or domestic fabrics . . . solid blues or browns . . . mixtures in blue, brown, gray or tan . . . single or double breasted jackets . . . sizes from 34 to 46 for men of regular builds.

Men's Suits, $27

One and Two Trousers

$40 to $48 grades

Fabric quality woolens . . . good quality making . . . but because sizes were incomplete we regrouped the suits at a new low price . . . offering now sizes from 35 to 44 . . . in many models and patterns.

Men's Shirts, $1.95

$2.50 to $4 grades

Broadcloths in plain white or blue . . . fancy striped broadcloths . . . madras in fancy stripes . . . collar-attached, collar-to-match (except in plain broadcloth) or neckband styles in sizes 14 to 17.

Felt Hats, $4.95

$8 to $12 grades

Sample hats of a famous importer . . . grays, browns, greens in approved shapes . . . with snap or turned up brims . . . with cut, welt, or bound edges . . . sizes 6⅞ to 7½.

Men's Fancy Socks, 55c

The $1 to $1.50 grades

Lightweight all wool and cotton-and-wool mixed in fancy patterns . . . some with clocks . . . sizes 10 to 11½.

Men's Low Shoes, $9.85

$14 to $20 grades

Low shoes of several famous makes . . . sample lines which we have grouped at this new low price . . . calfskin or kidskin . . . black, brown, or tan, in many models for men and young men . . . sizes 7, 7½ and 8 . . . widths B and C.

Also . . . Low Shoes at $6.85

A very special price

Variety of leathers and lasts at this unusually low price for the quality . . . sizes 5 to 12, widths A to E.

WANAMAKER'S—STREET FLOOR, NEW BUILDING

Boys' Fine Leather Coats

$17.50 — The $22.50 Grade. Sheepskin Lined. Sizes 3 to 18 years.

$14.75 — The $20 Grade. Wool-Plaid Lined. Sizes 6 to 18 years.

We bought the finest, most pliable horsehide we could find and had it dyed rich mahogany-brown and deep-dark black. . . .

The $17.50 coat has a fluffy, chamois colored sheepskin lining faced round with corduroy and a great grey lamb collar. . . .

The $14.75 model is lined with bright all-wool plaid . . . with convertible double faced leather collar. . . .

Both coats are wonders . . . we couldn't have made them any better . . . they're cut with lots of room and finished with meticulous detail . . . easy to get into and a joy to wear.

Personal Service will fill mail and telephone orders

WANAMAKER'S—THIRD FLOOR, OLD BUILDING

WANAMAKER PLACE AT 9th STREET
Broadway to Fourth Avenue—8th to 10th Street

Wanamaker's
Formerly A. T. Stewart

STORE OPENS AT 9
STORE CLOSES AT 5

Wanamaker's
Formerly A. T. Stewart

For orders and inquiries—GRAmercy 6200
For all other calls—STUyvesant 4700

ORDERS GRAND JURY FOR LAND INQUIRY

Tompkins Directs a Special Court to Sift Westchester Deal Beginning Oct. 31.

PENNY MAY NOT TRY CASE

Reported That if He Does Not, Ward Will Name a Democrat but Not Untermyer.

LEHMAN WANTS LATTER

Gives Out a Letter to Attorney General Urging His Selection as Prosecutor.

The extraordinary grand jury ordered by Acting Governor Lehman to investigate the Westchester County Board of Supervisors' purchase of a White Plains parcel of land for $845,000, when it was assessed for $456,000, will be convened on Oct. 31. The order directing the special term of court and the extraordinary grand jury was signed in White Plains yesterday by Supreme Court Justice Arthur S. Tompkins, who has consented to preside over the investigation.

At the same time the order of Attorney General Hamilton Ward, designating First Assistant Attorney General Thomas Penny Jr. as prosecutor, was presented to Justice Tompkins. In White Plains it was reported on good authority that Mr. Penny would not serve. In Albany it was reported that if Mr. Penny did not serve it was not likely that Attorney General Ward would appoint Samuel Untermyer, who was recommended for that task by Mr. Lehman. Attorney General Ward was in Buffalo yesterday and in his absence it was rumored in Albany that he contemplated appointing a Democrat other than Mr. Untermyer, but that report could not be confirmed.

Urged Naming of Untermyer.

Mr. Lehman had urged the appointment of Mr. Untermyer because of his familiarity with the situation. Mr. Lehman made public a letter he had written to Attorney General Ward on the subject. It follows:

Oct. 10, 1929.

Hon. Hamilton Ward,
Attorney General of the State of New York, Albany, N. Y.

My Dear Mr. Attorney General:

I have not yet heard from you with regard to the appointment of a Special Deputy Attorney General to conduct the proceedings in connection with the Westchester land matter. I sincerely hope that you will concur in the suggestion I made to you the day before yesterday, and since then, to appoint Samuel Untermyer to conduct the proceedings.

Mr. Untermyer has been connected with the matter since its inception. He is familiar with everything that has thus far transpired in the proceedings and also has knowledge on matters which have not yet been developed or brought out. He has considerable experience, as you know, in conducting prosecutions. I feel that no man that could be selected would be as well fitted by experience, knowledge and familiarity with conditions in the county as Mr. Untermyer. I am sure that you join with me in the desire to have this investigation as searching and as undiscriminating as possible. This aim would, in my opinion, be best attained by the appointment I suggest.

The extraordinary term has been called by me for as early a date as legally possible; and none of the parties wish any further delay. The deputy you appoint should be present from the very beginning of the impaneling of the grand jury, which, of course, must take place within the next few days. For that reason, I again urge you to appoint Mr. Untermyer today so that he can assume his duties at once.

Yours very truly,
HERBERT LEHMAN,
Acting Governor.

No Testimony Till After Election.

Justice Tompkins's order specifies that fifty grand jurors be drawn, as some may be challenged before the panel of twenty-four is agreed upon. The swearing in of the grand jurors will be on Oct. 31 under the statutory provision requiring twenty days' notice after the signing of the order. It is expected that no testimony will be taken until after the election, as two holidays intervene and many of the officials are engaged in election contests.

Justice Tompkins denied the application of Republican members of the Board of Supervisors for the presentation of their case to the regular October grand jury. The Supervisors made their application to Justice Tompkins before the Acting Governor ordered the extraordinary grand jury investigation. It is understood that Justice Tompkins's denial included the request of Howard R. Washburn, Supervisor from Newcastle and chairman of the Board of Supervisors, for an investigation of charges against him by the regular October grand jury. Mr. Washburn's counsel, Lee Parsons Davis, announced that he had advised Mr. Washburn to let the matter "rest" with the regular or special grand jury and refrain from any further controversy with Mr. Untermyer.

In answer to inquiries as to whether he would cooperate in the grand jury investigation, Mr. Untermyer, at his home, Greystone, Yonkers, said:

"I can only say that if I can be satisfied that the State-wide overshadowing political power of the Ward machine, which now reaches into every corner of the State, is not going to dominate the action of the grand jury and the trial jurors, and convert the proceeding into a 'whitewash,' I will, if called upon, of course do whatever lies in my power to help, so long as I am in this part of the country. The precarious state of my health may prevent my remaining in the East during the Winter months.

"I am not personally acquainted with Mr. Penny and know nothing of his qualifications for this difficult task. It will take a stranger to the case at least one month of steady work, with the aid of investigators, to properly prepare his proofs for the presentation of facts to the grand jury, except as to two of the Newcastle charges, which could probably be made ready for submission within ten days."

Dornier to Build Air Yacht Of New Type for Gar Wood

Wireless to THE NEW YORK TIMES.

FRIEDRICHSHAFEN, Oct. 11.—A racing seaplane modeled after the DO-X, will be built at the Dornier works here for Garfield Wood of New York, the famous speed boat racer, according to his own specifications. It will have a wing span of about 100 feet and a length of 80 feet, and will be driven by four American 500-horsepower motors, capable of producing a maximum speed of 220 kilometers (137.5 miles) per hour.

The air yacht, which is the first of its type ordered from the Dornier works, will be known as Model "Dornier Do-Gar." It will have accommodations for twenty passengers in addition to the crew.

WANTS 2,000 ACRES FOR QUEENS PARKS

C. G. Meyer to Recommend Purchase of the Land to the Metropolitan Commission.

AQUEDUCT TRACK SOUGHT

St. Alban's Golf Course Suggested as a Site—Two Big Parkway Links Planned.

Acquisition of nearly 2,000 acres of park land in Queens will be recommended to the Metropolitan Park Conference on Nov. 26 by Charles G. Meyer of the Long Island committee of the conference, it was announced yesterday. The proposals listed are based chiefly on material gathered by the Queens Planning Commission.

Among the newest of the projects is the plan to have the city take over the Aqueduct Race Track in the Ozone Park district. After continuing the operator's lease for racing purposes for several seasons, it is proposed that the site be developed as a public park. The St. Alban's Golf Course on Merrick Road is also to be put forward as a possible park location.

Mr. Meyer, who is committee member for Queens and also chairman of the Parks Committee of the Queens Planning Commission, has been working on the plans for the extension of the park and parkway system of the borough in conjunction with William Savacool, also of the committee, and Elmer F. Andrews, consulting engineer formerly associated with the Queensborough Chamber of Commerce.

Two Parkway Links Planned.

Two principal parkway links will be outlined among others in the plan. One contemplates a continuous parkway route from Highland Park in Brooklyn through Queens to the Nassau County line. Starting on the Interborough Parkway from Highland Park north to Forest Park, where instead of continuing on through the park onto what is known as Grand Central Parkway, it is proposed to cut across a short strip along the southwestern end to the intersection of Union Turnpike and Myrtle Avenue. The section of road on the turnpike between Myrtle and Metropolitan Avenues, now closed, would be opened, skirting the eastern boundary of the park until it meets the Grand Central Parkway beyond Queens Boulevard.

Thence it would run northward to the Nassau County line and beyond, eventually meeting the Northern State Highway at Lakeville. Along this route after leaving Highland Park, the road touches upon or passes through Forest Park, the proposed Forest Hills park site, Hillside and Alley Pond Parks on its way to the county line.

The other link would continue from Alley Pond Parkway along Winchester Boulevard to Hillside Avenue and running southwest reach the county line at Belmont Park and thence south to the Southern State Parkway, thus affording an unobstructed parkway route from Crocheron Park and Little Neck Bay into Nassau County.

Other parkway projects recommended include the improvement of the old Stewart right-of-way from Kissena Park to meet the corridor along Grand Central Parkway between Hillside and Alley Parks, making the three parks accessible and united exclusively by parkways. Should the Clark-Richards estate be purchased as proposed, located almost centrally between Kissena and Hillside Parks, another park would be added to the chain.

Marine Parkway Proposed.

A proposed Marine Parkway on Jamaica Bay, traversing the Marine Park development, could also be connected with Southern State Parkway in Nassau County in a direct line passing through Foster's Meadow Avenue, the two proposed parks in Laurelton and Rosedale and thence into Marine Park, where it could divide, one branch following the shore front while the other would cross the northern end of the park, according to the plan. A further development of this same link might bring it north along the outlet from Baisley's Pond to meet the Conduit Boulevard at Baisley Pond Park. The Conduit Boulevard will be recommended for extensive landscaping improvements by the committee. An extension of the Astoria Shore Drive along the north shore to Flushing Bay also will be suggested.

Mr. Meyer said that the committee was not going to deal with the establishment of small community parks. "We have to avoid the thousand and one details of sectional jealousies and rivalries which would inevitably hamper us should we undertake such a job," he added.

Other Sites Recommended.

Park locations to be recommended in addition to the Aqueduct Park and St. Albans sites are:

WHITESTONE PARK—Sixty acres on Long Island Sound between Malba and Whitestone for a waterfront park.

CLARK-RICHARDS ESTATE—176 acres bounded by Hillside Park, Motor Parkway and Nassau Boulevard as an extension to Hillside Park.

FOREST HILLS—City-owned property along Union Turnpike which will be made accessible by the proposed Queens Boulevard subway, nearly 150 acres available.

WINFIELD—At least sixty acres, two blocks south of Queens Boulevard, east of New Calvary Cemetery and north of Mount Zion Cemetery.

NASSAU HEIGHTS—Seventy-five acres south of Eliot Avenue and east of the New York Connecting Railroad.

BOWERY BAY—Sixty-five acres south of Winthrop Avenue and west of the North Beach Airport on Bowery Bay.

MARINE PARK—Nearly 300 acres adjacent to the north shore of Jamaica Bay and west of Cornell Basin.

BROOKVILLE and ROSEDALE PARKS—One east of Laurelton, crossed by Conduit Boulevard, could contain 115 acres. The other, north of Merrick Road near Rosedale could be enlarged to forty-five acres.

MALBA PARK—On the west side of Parsons Boulevard, thirty-five acres owned by the city and other private property available for purchase.

2 DIE IN 10TH ST. FIRE STARTED BY A BLAST

Trapped as Blaze From Chemical Explosion Sweeps a Loft Building at Sixth Av.

THREE HURT, 150 ESCAPE

Dorman and Whalen Watch Group on Roof Rescued by Aerial Ladder —Flames Fought From Elevated.

Two men were burned to death and three were injured yesterday afternoon in a fire which, starting with an explosion of chemicals, swept quickly through the two upper floors of an old six-story brick loft building at the southeast corner of Sixth Avenue and Tenth Street.

The identification of the two bodies, which were found and removed while the fire was still burning, was not complete. It was believed, however, that they were two employes of the Montague Castle Studios, Inc., manufacturers of stained-glass windows, occupying the sixth floor. Two of the fifteen employes of this concern were missing after the accident. They were Alex Jeanson, 65 years old, a painter, whose address was given as 2,516 Bedford Avenue, Brooklyn, and Isidore Lang, an artist, of 346 East Seventy-ninth Street, Manhattan. Fred Sharp, manager of the studio, viewed the bodies and said he believed they were those of the missing men.

Lang was a designer of windows, and some of his work is in the new Temple Emanu-El on Fifth Avenue. He was to have been married soon to Miss Elsie Kramer of 111-01 Forty-third Avenue, Corona. He was educated in the University of Munich and his father lives in that city.

The injured were Gustave de Girolano of 88 Carroll Street, Brooklyn, who suffered a broken ankle and was taken to St. Vincent's Hospital; Irving Glaser, manager of the Aerograph Textile Company, whose arm was burned and who was taken to his home at 1,414 Grand Avenue, the Bronx, and Nathan Marcus, 15 years old, of 285 East Fourth Street, who was treated for burns at St. Vincent's Hospital and sent home.

150 Workers in Building.

One hundred and fifty persons, many of them young women, were in the building when the fire started, but all except the five escaped down the stairs or over neighboring roofs without injury.

The building is at 436-438 Sixth Avenue and has an entrance also on Tenth Street. It contained several concerns. The second and third floors, and part of the first were occupied by the Sayles-Zahn Company, meat packers, who have been in the building for seventy years. On the fourth floor was the Farrell Silver Plating Company. On the fifth was the Aerograph Textile Company and on the sixth was the Montague Castle Studios.

The flames originated in the Aerograph Textile Company, where twenty-five men and girls were employed dyeing silks. There were two small explosions at 2:45 o'clock. The flames began spreading, and in a few minutes the whole floor was ablaze. The Aerograph employes all escaped down the stairs to Sixth Avenue.

Meanwhile, a passer-by saw glass fall on the sidewalk, and looking up saw flames bursting from the windows. He turned in an alarm, and in a few minutes the first apparatus arrived.

But the fire had spread almost instantly to the top floor and there trapped the fifteen men in the glass studios. Sharp, the manager, marshaled them to the roof of the building. One, however, Gustave de Girolano, slid down a drain pipe to the roof of a five-story apartment house at 68 Tenth Street, but fell and broke his ankle and was rescued later from the roof.

Two Trapped and Burned.

Two others of the studio group evidently tried to find an escape down the stairs and were trapped and burned. One appeared momentarily at a window in the hallway, and persons on the street saw him try unsuccessfully to get out. His body was found there afterward.

The body of the other was found on the stairs between the fifth and fourth floors.

A crowd began gathering in the surrounding streets. Spectators pointed out the group of men from the Castle Studios on the top of the burning building. Battalion Chief Edward Quinn's first act was to order an aerial ladder placed against the side of the apartment building. Firemen raced up this with another ladder, which they extended from the roof of the apartment to the roof next door. Then they helped the imprisoned men to the street.

Second and third alarms were at once turned in and soon twenty-six pieces of apparatus were on the scene and reserves from five lower west side police stations had established fire lines and forced the crowd back. Traffic on the elevated, whose structure runs past the windows of the burned building, was stopped, and for a while firemen played water on the flames from vantage points on the structure. Street car traffic also was stopped.

Chief John Kenlon and Deputy Chief Henry B. Helm arrived at the additional alarms. Fire Commissioner Dorman, who had just finished awarding 400 medals to school children at the City Hall for their essays on fire prevention, and Police Commissioner Whalen also hurried to the fire.

At the beginning of the firemen's struggle with the flames B. C. Hawley, manager of the Sayles-Zahn Company, reported that five young women employes of his company had been preparing a $2,000 payroll in two boxes on the third floor and had left the money and run to safety. Chief Kenlon sent up a group of firemen and they brought down the money undamaged.

NAMED TO OPPOSE BARRETT

Francis S. B. Hull to Run for Supervisor in Westchester.

Special to The New York Times.

BEDFORD VILLAGE, N. Y., Oct. 11.—Francis S. B. Hull has been named Democratic candidate to oppose the re-election of Supervisor Edward Percy Barrett, chairman of the Committee of Budget and Appropriation of the Westchester County Board of Supervisors, who took the responsibility, according to his testimony before Samuel Untermyer, for the manner in which the board's $948,000 land deal was negotiated. This deal is now to be investigated by an extraordinary grand jury.

Langhorne Gibson, who heads the committee supporting Hull, declared that independent Republican support of Hull was expected to be obtained.

Prof. Hart Finds New Evidence to Connect Washingtons of Virginia to Sulgrave Manor

New evidence connecting George Washington's Virginia ancestors with the Washingtons of Sulgrave Manor in England has been discovered by Professor Albert Bushnell Hart, historian, and Henry Woodhouse, president of the Aerial League of America, among the several hundred "Wakefield Papers" found by Mr. Woodhouse while searching for the passport given by George Washington to J. P. Blanchard, who made the first balloon ascension in the Western Hemisphere, according to announcement yesterday.

Mr. Woodhouse last night termed the new evidence "another arch in the bridge across the Atlantic connecting George Washington with Sulgrave Manor. Complete proof of this family connection has been lacking," he said, "so any new link in the chain of evidence is most welcome."

English State papers of Queen Elizabeth's time connect the names of the Washingtons of Sulgrave Manor with a family named Lisson. Mr. Woodhouse explained. In 1593 Thomas Leeson, as the name was spelled then, owned lands in Sulgrave, and in his will, dated Aug. 13, 1614, asked to be buried in the parish churchyard in Sulgrave. In this document he named Jane Pargiter, a kinswoman of the Washingtons, as his "daughter" and "Robart Washington" of Sulgrave as one of the overseers who were to see that his son, "Arthur Leeson" discharged his duties as executor.

The newly found document is the will of Daniel Lisson, dated April 14, 1679. That it was entered in the records of old Westmoreland County, Virginia, where the Washingtons lived and where George Washington was born, is indicated by the signature of Anthony Bridges, a kinsman of Ann Pope, who married Colonel John Washington, great grandfather of George Washington, the first of the family to come to this country.

Hitherto, Mr. Woodhouse said, it was not known that any of the Lissons of Sulgrave had emigrated to Virginia. This association of the Lisson and Washington families on both sides of the Atlantic strengthens existing indications, Mr. Woodhouse said, that George Washington's ancestors came from Sulgrave.

The Lisson will is being taken to Washington by Mr. Woodhouse and Professor Hart for further study in connection with other documents in the recently found collection which were left at the Capitol for the consideration of the United States Commission for the Celebration of the 200th Anniversary of George Washington's Birthday.

MILK CHAIN WITNESS IS WARNED BY GROAT

Dealer, Refusing to Admit Fay Menaced Him With Pistol, Cautioned on Perjury.

ANOTHER TOLD OF THREAT

Inwood Grocers Testify of Forcing Association Members to Cut Prices in June Strike.

A vigorous warning against any tampering with witnesses was delivered by Deputy Attorney General William B. Groat Jr. at the close of yesterday's hearing in the State's investigation into the activities of the New York Milk Chain Association, Inc., being held in the offices of the Attorney General, 51 Chambers Street. Earlier in the hearing he had accused one witness, Arthur Jetter, a milk dealer at 43 Perry Street, of obeying an order by Larry Fay to "keep quiet."

Mr. Groat had summoned Jetter to testify because of a letter from another milk dealer, which advised him to "call Jetter and let him tell how Fay pulled a gun on him once and threatened to kill him if he did not join the milk chain." Before reading a part of this letter, Mr. Groat questioned the witness at length regarding his contacts with Fay.

At first Jetter denied that he had ever met Fay. Next he said that he had spoken to him over the telephone, and finally he admitted that the milk chain head had called at his store and asked him to "join the organization." Mr. Groat asked the witness to be more explicit and tell exactly what happened, but Jetter said there was no more to tell. Here the State's attorney grew impatient.

"When did Fay put the gun up to you?" he asked.

"He never put any gun up to me."

"Do you know that you are under oath? Did Fay ever show you a gun?"

"Never."

Mr. Groat then attempted to break down Jetter's story, and warned him that he probably would be called to testify before the District Attorney. When Jetter persisted in his denial and said no one from Fay's office had approached him, Mr. Groat dismissed him, first warning him, however, that he had laid himself open to a charge of perjury.

An emergency in which the Fay organization failed to function effectively was detailed by two members of the Inwood grocers' committee, who said a private settlement of price difficulties with two chain dealers was arranged during the "milk strike" last June. The refusal of every one of the forty-eight Inwood grocers belonging to the Jewish Grocers' Association to buy loose milk, according to the grocers, forced these dealers into a secret agreement which included a cash reimbursement to the grocers for business lost during the strike, and the furnishing of milk at a wholesale price of $4.20 a can, while pretending to adhere to Fay's minimum of $4.40.

For the third time at the investigation, one of the large milk companies was mentioned as apparently following the wishes of Fay. David Mailbow, who has a dairy and grocery at 611 Marcy Avenue, Brooklyn, said that during the milk strike he had difficulty in getting his promised allotment of milk from Sheffield Farms, Inc. He had no proof that Fay had exerted any influence in this case, however, he said.

CHARGES WAGGONER VICTIMIZED FRIENDS

Federal Man Asserts Banker Caused Girl Clerk to Forge Names to $53,000 Notes.

SAYS HE MULCTED ESTATE

Alleges That, as Executor, Confessed Swindler Got $40,000—Other Manipulations Revealed.

Charles Delos Waggoner, former president of the Bank of Telluride, Col., who was sentenced to fifteen years in Atlanta Penitentiary for using the mails to defraud New York banks out of a $500,000 credit, was far from being either a modern Robin Hood or an altruist, according to information gathered by Federal agents and made public yesterday by Assistant United States Attorney Emanuel G. Kleid.

This information, Mr. Kleid said, indicates that Waggoner caused Miss Alice Lindgren, formerly a Bank of Telluride clerk, to forge the names of four men to notes aggregating $53,000 by telling her he had the originals and that he merely wanted duplicates for filing purposes. It indicates further that by fraudulent means he increased his own credit in the Bank of Telluride by $195,000; mulcted an estate of which he was an executor out of $40,000, and by trickery obtained papers of his depositors and friends valued at about $176,000.

The signatures forged to notes by Miss Lindgren at Waggoner's direction, according to Mr. Kleid, were those of E. H. Taylor, R. O. Dillon and Leslie Ross. Taylor's name appeared on two of the notes. The three men are said to have admitted they signed notes for small amounts, such notes having been discounted at the Bank of Telluride. They denied knowledge of the four notes now in the hands of Mr. Kleid. Miss Lindgren is said to have admitted writing in the signatures, in the belief she was filling in "duplicates for filing purposes."

On Aug. 31 Waggoner sent a telegram to his son, Charles D. Waggoner Jr., according to Mr. Kleid, instructing him to take up some notes in the Bank of Telluride Waggoner then had on deposit in his own bank just $245. Waggoner, about that time, sent one of the certified checks he had obtained here by fraud to the First National Bank of Pueblo, Col. As a result of his instructions about the check, cash transmitted to his credit increased his account in his own bank by $195,000.

Mr. Kleid said further information indicated that on Sept. 4 Waggoner's cashier was told over the telephone by Waggoner Jr., at his father's request, to charge the elder Waggoner's account with certain notes aggregating $83,000 and said to have been obtained through fraud, although carried on the bank's books as receivable items. There were the so-called "Valient" notes, amounting to $9,000; the "Porter" notes amounting to $7,000; a note bearing Waggoner's wife's name for $12,731.25, of which she denied all knowledge; one for $7,000 bearing the alleged signature of Josiah Williams; one for $12,700 bearing the name of W. J. Scanlan and one for $12,104 signed "Norwood Cattle & Loan Co.," of which Waggoner was president.

When Waggoner was up for sentence on Thursday, United States Attorney Tuttl told the court the defendant had mulcted an estate of which he was executor. Yesterday Mr. Kleid said his information indicated that this property, known as the Baish estate, was valued at $50,000 and was mulcted of $40,000 by Waggoner. He said also his information was that Waggoner had papers and data of his friends and depositors which he had obtained by fraudulent means and which were valued at about $176,000.

GUIDE FOR HOMESEEKERS—

The New York Times Real Estate Columns

Tomorrow (Sunday)

WHETHER you are looking for an apartment in New York, a house in city or suburbs, you will find a greater variety in the Real Estate advertising pages of The New York Times than in any other newspaper. Consult The Times tomorrow for pages of offerings. Properties for sale or rent are listed in both display and undisplay announcements.

More apartment advertisements appear in The Times than in any other New York newspaper. Manhattan apartments in the undisplayed classified columns are grouped according to number of rooms—a convenient timesaver. The Times publishes more real estate advertising than any newspaper in the world.

ILLINOIS MINERS DEFY LEWIS OUSTER

State Union's Heads Bar Door of Headquarters to Officers Named to Replace Them.

OBTAIN AN INJUNCTION

Illinois Chief Bitterly Attacks International President as Feud Comes to Climax.

Special to The New York Times.

SPRINGFIELD, Ill., Oct. 11.—Control of the United Mine Workers of Illinois, with a membership of between 60,000 and 75,000 men, hung in the balance tonight following the most exciting day that labor difficulties have furnished in the State in many years.

The battle between the two factions, one led by John L. Lewis, International president, and the other by Harry Fishwick, president of the United Mine Workers of Illinois, began early in the day when President Lewis named Frank Hefferly of Collinsville as provisional president to succeed Fishwick.

It ended when Judge Norman L. Jones issued an injunction restraining the provisional government from interfering in any way with the affairs of the Illinois union. Two hundred and twenty men identified with the State and national organization are named defendants in the bill.

President Fishwick and his followers maintained control of the State offices, while the provisional organization set up its offices in a local hotel to await the outcome of the legal battle to be waged in the courts, probably at an early date.

President Lewis's official order designating a provisional list of officers led by Frank Hefferly came early in the morning. Hefferly went to the offices of President Fishwick to serve the official ouster order from President Lewis, but he was not admitted.

Fishwick then issued a statement in which he said that the action was not unexpected and that "we are fully prepared to throw usurper Lewis not only out of Illinois but out of his office at Indianapolis."

Lewis Issues Statement.

Then came a formal statement from the international president, in which he declared that there was no clash when the provisional officers waited on Fishwick, and that the provisional government would protect the interests of the miners and that the joint agreement between the operators and the mine workers in Illinois will be carried out to the letter.

President Lewis also called upon "all loyal mine workers to give us their unqualified support, as it was through their petitions that the action of the international union was taken."

The ousting of President Fishwick, known as a fighter, was not altogether unexpected. He and International President Lewis have been at outs for some time. Lewis put in power a provisional force in Southern Illinois, over the protest of Fishwick. There was a time when Lewis and Fishwick were on friendly terms, but that was several months ago and since they came to the parting of the ways the miners have been lining up either for Lewis or Fishwick.

The filing of the injunction proceedings brings to an issue in the courts the question of whose authority must be respected and who is to have control of the union's property in Illinois. Hearing of the injunction will be set when response to the temporary writ is made.

Sensational reports of clashes between the provisional officers and the officers of the State organization were denied in a statement by President Lewis.

"There was nothing unusual in the procedure," he said. "We went to the office of former District 12, United Mine Workers of America, as peaceful citizens. Nothing happened while we were there or since we have been in Springfield that would necessitate a riot call as has been stated.

"The door of the office was shut in our face and a guard informed us that we could not go in or see any of the officers. Former President Fishwick angrily refused to accept the demand of the provisional organization."

Fishwick Outlines Position.

Mr. Fishwick in a statement said:

"The miners' union of Illinois has a contract with the organized operators of this State. That contract protects 60,000 men and their families, the operators, coal dealers and consumers. It also protects other tens of thousands of persons indirectly dependent upon the prosperity of the Illinois coal industry.

"To have permitted John L. Lewis and his underlings to take possession of the Illinois Miners' Union would have endangered the modified wage agreement which he fought bitterly, would have plunged merchants in mining towns into bankruptcy, invited another Herrin affair, in short, it would have made Illinois a black spot on the map of American industry."

Feud of Long Standing.

Special to The New York Times.

INDIANAPOLIS, Oct. 11.—The bitter warfare between the international and Illinois officers of the United Mine Workers of America has been fomenting for years.

The feud goes back to years ago when Lewis and Frank Farrington were striving for domination of the miners' union.

About four years ago Farrington relinquished the presidency of the Illinois Miners' Union for a reported $25,000 a year job with the Peabody Coal interests.

It is said that Farrington's contract with the Peabody group expired recently and was renewed, some say at a salary less than the original figure.

International officials maintain Farrington's hand is easily discernible in the present controversy. The Peabody coal interests, one of the largest groups in America, own and operate mines in both the non-union and unionized fields and Farrington's job with Peabody is said to be counselor on labor problems.

Both sides voice the opinion that Lewis's order has touched the match to a barrel of dynamite. Illinois mine operators are striving to remain neutral, but may be drawn into the picture.

Will Rogers Drifts Along From Baseball to Banking

To the Editor of The New York Times:

BEVERLY HILLS, Cal., Oct. 11.—That certainly was nice of Connie Mack not to discourage the National League entirely. He will keep fooling around and have to start some of his best pitchers yet. If the series can go seven games and play to capacity they have a chance to merge with the City National of New York.

By the way, an old country boy banker from Colorado slicked the city slicker bankers out of one-half million bucks and they give him fifteen years so fast that you would have thought he had assassinated a big government official. You let a city banker slick an old country boy out of something and before night he will merge with another bank and finally wind up as a member of the Federal Reserve. Yours,

WILL ROGERS.

BOYS OF 7 AND 8 KILLED LAD OF 3

Sons of Asylum Patient Confess at Milford, Conn., to Crime Committed in August.

ALSO SET AN INN ON FIRE

Children Are Called Degenerates—Were Farmed Out and Returned for Theft.

Special to The New York Times.

BRIDGEPORT, Conn., Oct. 11.—John Mulligan, aged 8, and his brother, James, 7 years old, inmates of an orphan asylum, confessed today to the murder of Albert Mikenas, aged 3, and to setting fire to a roadhouse.

The body of the Mikenas child, stripped of clothing, was found in a swamp near Silver Beach, Milford, on Aug. 11. He had been missing since July 29, when he was taken on a picnic to the beach with his mother, Mrs. Kate Mikenas of Ansonia.

The Mulligan boys, whose father is a former insane asylum inmate and who was divorced by his wife for being a habitual drunkard, said they lured Albert into the swamp, disrobed and attacked him and smothered his cries by placing their hands over his mouth "until he stopped moving."

On May 3 they were "farmed out" by the New Haven County Home in West Haven to Mrs. Elizabeth Schread of East Broadway, Milford. She kept them until July 30, when she missed money from her purse. Simultaneously the brothers disappeared, staying away over night. When they returned she took them back to the asylum.

Chance Remark Caused Arrests.

A chance remark dropped by one of the boys and overheard by a nurse at the asylum brought them to the attention of Police Sergeant Henry Gailbronner of Milford, who obtained their admissions that they had killed the Mikenas boy and also that they had set fire to the Sea Lion Inn at Milford, which was destroyed in July with a loss of $2,500.

The boys were taken before Deputy Coroner James J. Corrigan of New Haven County, Chief of Police James A. Maher of Milford and Medical Examiner W. J. H. Fischer of Milford.

During the examination they again recounted their story. Boylike, it was rambling and confused at first, but they revealed enough to definitely place themselves at the scene on July 29. Later they were taken to the beach, where they led the police over the scene of the crime. On the day he disappeared the Mikenas boy was left alone on the beach while his mother went to buy an ice cream cone, and when she returned he had gone.

A search in which local and State police, Boy Scouts and volunteers took part was unavailing until Aug. 11, when a pair of blue overalls and shoes and stockings, later identified as the Mikenas boy's, were found in the swamp and an hour later searchers found the nude body bearing evidence of foul play.

Thought Death Accidental.

An investigation failed to throw any light on the boy's death and police finally accepted the theory that he had wandered into the swamp, took off his clothing because of the excessive heat and died from exposure and starvation.

Deputy Coroner Corrigan, however, did not give a certificate of accidental death.

"I never subscribed to the theory that the boy wandered off and died," he said today. "And I am more than ever convinced now that the boy was murdered. The story told by the Mulligan boys is not as coherent as an adult's, of course, and there is lots in it to be checked, but I am positively sure the confession is accurate."

The boys' parents are divorced, their mother having gained a decree in Waterbury from her husband on the grounds of habitual intemperance. She disappeared, leaving the boys with the father, who remarried.

The Connecticut Humane Society, after investigating the family, charged that the father and stepmother were neglecting the boys and had them committed to the orphanage.

REDS BACK BRITISH TREATY.

Council of People's Commissars Approves Agreement.

MOSCOW, Oct. 11 (AP).—After hearing the report of the Foreign Commissar on the negotiations between Foreign Secretary Henderson of Great Britain and Ambassador Dovgalevsky on the resumption of relations between the two countries, the Council of People's Commissars approved the protocol embodying the Anglo-Russian agreement.

Under the present agreement Russia and Great Britain will resume relations and exchange Ambassadors as soon as their respective legislative bodies ratify the arrangement. Various definite questions, including that of propaganda, are to be considered on the resumption of relations.

DELAY WON BY STATE IN TRUCKING COMPACT

Suspension of Bar on Private Carters Is Agreed To Until Conference on Wednesday.

NEW JERSEY PLANS FIGHT

Court Action on Monday to Get Injunction Is Indicated as Larson Scores Agreement.

SEES WAY OPEN TO GRAFT

States of Maryland, Pennsylvania and Delaware Also Are Held Likely to Join Opposition.

The Market Truckmen's Association telegraphed yesterday to Berne A. Pyrke, New York State Commissioner of Agriculture and Markets, acceding to his request to suspend Rule 9 of their agreement with the Fruit and Produce Trade Association on the basis of which the recent strike of market truck drivers was settled. The suspension, however, is effective only until next Wednesday, when the groups interested will confer with the commissioner to attempt a settlement of their differences.

In the meantime the State of New Jersey plans to bring action in the Federal courts of New York to prevent the truckmen from reinvoking their rule, which operates to prevent trucks bearing produce from that and other States from delivering it to commission merchants here without hiring a Market Truckmen's Association truck to cart it the last few blocks.

Injunction Action Planned.

This became apparent when Attorney General William A. Stevens of New Jersey informed Governor Morgan F. Larson of that State that the association's ban upon outside trucks was "unconstitutional," and that he would apply for an injunction here restraining them, probably on Monday. He told the Governor that he believed the States of Maryland, Delaware and Pennsylvania, all of which ship produce to New York City by direct truck, would join New Jersey in this attack.

Governor Larson himself denounced the ruling yesterday as "graft" before a conference at Trenton of representatives of fruit and produce growers of New Jersey. The rule, which prescribes that goods be reloaded into association trucks on the "farm" in West Street, he said, was "intended apparently to approximate the delivery of freight by railroad at pier stations on West Street, even though the remaining distance to destination is only one or two blocks, sometimes only across the street.

"Just what the exact charge is for this graft service I do not know, but I am informed that it ranges as high as 7 cents a package on produce that has been hauled from South Jersey to New York for 15 cents a package.

"Another feature that is objectionable is that the agreement forbids the handing of any produce in New York City before 8 o'clock in the evening or after 5 o'clock in the morning. In order to make the graft secure the agreement forbids the New Jersey grower to sell any of his produce at the station.

Calls It 'Brazen Outrage.'

"This is the most brazen outrage ever perpetrated upon producers of foodstuffs in the States adjacent to New York and would do more to increase the cost of living in New York City than anything else that has occurred within the past half century. While the insult is directed to the farmers of New Jersey and elsewhere the effect may be to impair and limit the food supply of the people of New York City.

"If any other market can be found, no produce grower will ship anything to New York City under such conditions. The proposition will react so directly upon the people of New York City that there is no doubt that the State and city of New York will cooperate in any action that may be taken to break up this conspiracy against interstate commerce."

Michael Kearins, president of the truckmen's association, said yesterday afternoon, after the joint meeting with the Fruit and Produce Trade Association, at which both agreed to accede for the time being to Commissioner Pyrke's request, that the truckmen had not yet decided what reparation they would demand if Clause 9 were finally outlawed at the commissioner's conference.

Sees Rate Rise No Remedy.

Ward W. Smith, manager of the trade association, however, said that a general increase in cartage rates would not remedy the situation because the truckmen, depending upon trucking from railroad terminals to commission houses, would continue to lose business.

"The average cartage rate from the 'farm' to New York by truck, plus the extra truck from West Street to destination, is less than the railroad freight alone," he said. "The railroads are not keen about this business. They no longer solicit it."

He declared that while the rule worked a hardship on some, it was the best thing for the trade and the public, and that his organization was still "very hopeful of making the authorities see its essential justice."

He could think of no adequate substitute for it, he said, but added that a general increase in cartage rates, with an agreement that outside trucks could deliver only between certain hours, might be advanced by the merchants as an alternative if Rule 9 were definitely stricken out, but that this would mean a rise in prices to the public.

Dr. Alfred E. Ahlborn, director of the New York office of the State Department of Agriculture, voiced pleasure that the parties concerned had responded favorably to the commissioner's request, and made it clear that Rule 9 had not been condemned in advance, that the meeting was to determine if it was "a sound arrangement, and if it is not, to find a sound one." Only representatives of the two associations, of the State Farm Bureau Federation, the agricultural agents of Ulster, Delaware, Nassau and Suffolk Counties, and representatives of the New Jersey Department of Agriculture would be admitted, he said.

THOUSANDS ATTEND THE CHILDREN'S FAIR

Bees, Chipmunks, Chickens, Fruit, Vegetables Among Many Exhibits at the Museum.

CASH PRIZES ARE AWARDED

Biological Specimens and Model Airplanes Among the Most Popular Displays.

Thousands of children fro public schools and high schools all over the city attended the opening yesterday of the second annual American Institute children's fair at the American Museum of Natural History, Seventy-seventh Street and Central Park West.

The fair "is designed to focus attention on the sciences and to foster a scientific interest in agriculture, gardening, nature study and conservation." The School Nature League cooperated with the American Institute and the museum in the arrangements, and L. W. Hutchins and Mrs. Marjorie Cordley Coit are in charge. The fair will run one week.

The exhibits included such varied things as gardens, biological specimens, home-made animal cages, chemistry in the home and park and roadside conservation, in which latter class Nathan Straus Jr., president of the Park Association of New York City, was a judge. In all the eighteen classes, some open to groups and some to indiivduals, the judges were specialists.

Those directing the fair said that there were approximately 250 individual and 130 group exhibits. In each class there were three prizes, and as the individual exhibitors ranged from kindergarten age to high school students 18 years old the individuals' classes were subdivided into elementary, junior and senior, making thirty-nine first prizes of $10 each and the same number of second and third prizes of $5 and $3, respectively.

For group exhibitors, also divided into sub-classes, there were first, second and third prizes of $40, $20 and $10 respectively, in each of thirty-three entry classes. The greatest number of exhibits was in the class illustrating biological principles, which was open to both groups and individuals. The greatest number in the individual classes was in that of models illustrating physical principles, where model airplanes predominated, and the largest number of group entries came in the class of groups illustrating plant and animal life for classroom use.

A tour of the exhibits disclosed such varied objects on view as living bees, snakes, frogs, lizards, turtles, goldfish, crayfish, chipmunks, guinea pigs, rabbits and chickens.

The exhibit of the McCarren Park Garden from the Greenpoint section of Brooklyn, which won first prize in its class, included such garden products as pear, plum and grape tomatoes, Japanese radishes, black radishes, broom corn, hemp, flax and other grain, and herbs such as marjoram, bay leaves, mint, thyme and savory sage. This garden is one of five school farms run by the recreation bureau of the Brooklyn Park Department.

Individual exhibits will be judged today. The list of prizes in the group exhibits follows:

School Gardens.

Elementary—First, P. S. 89, Brooklyn; second, P. S. 183, Brooklyn; third, P. S. 3, Queens.

Junior—First, National Orphanage, Yonkers.

Home Gardens.

Organization—First, Brooklyn Park Gardens, McCarren Park; second, Manhattan Bureau of School Farms; third, Avenue A Gardens.

Conservation of Forests or Wild Flowers.

Organization—First, Troop 534 Boy Scouts, New York City.

Elementary—First, P. S. 87, Manhattan; second, P. S. 59, Bronx; third, P. S. 180, Brooklyn, and P. S. 173, Manhattan.

Junior—Third, H. S. 67, Manhattan.

Senior—Hamilton High School, Manhattan; second, Theodore Roosevelt High School, Bronx; third, Newtown High School, Elmhurst, Queens.

Bird or Other Wild Life Conservation.

Organization—First, Irvington House, Irvington, N. Y.; second, Brooklyn Children's Museum.

Elementary—First, P. S. 169, Manhattan; second, P. S. 87, Manhattan.

Senior—First, Flushing High School Biology Club.

Park and Roadside Conservation.

Organization—First, Troop 534 Boy Scouts, Manhattan; second, Manhattan Bureau of School Farms; third, Manhattan Bureau of School Farms.

Elementary—First, P. S. 127 Nature Club, Brooklyn.

Junior—First, J. H. S. 64, Manhattan.

Health Conservation.

Elementary—First, P. S. 180, Brooklyn.

Junior—First, P. S. 12, Manhattan.

Senior—First, Theodore Roosevelt High School, Bronx.

Biological Principles.

Organization—First, Irvington House, Irvington, N. Y.; second, Brooklyn Children's Museum; third, The Amateur Entomologists, Bronx.

Junior—First, Clark Junior High School, Bronx; second, Lew Wallace Junior High School, Brooklyn; third, Clark Junior High School, Bronx.

Senior—First, Newtown High School, Elmhurst, Queens; second, Evander Childs High School, Bronx; third, Hearen High School, Manhattan.

Plants.

Organization—First, Manhattan Bureau of School Farms.

Junior—First, Wadleigh High School, Manhattan.

Senior—First, Newtown High School Annex, Elmhurst, Queens; second, James Monroe High School Microscopy Club, Manhattan; third, Wadleigh High School, Manhattan.

Artificial Selection for Plant Improvement.

Senior—Third, Newtown High School, Elmhurst, Queens.

Economic Crops.

Organization—First, Manhattan Bureau of School Farms; second, High School of Commerce Geography Club, Manhattan.

Elementary—First, P. S. 104, Manhattan; second, P. S. 101, Queens; third, P. S. 183, Brooklyn.

Plant and Animal Life for Classroom Use.

Organization: First, Kips Bay Boys Club Boy Scouts, Manhattan; second, Brooklyn Park Gardens, McCarren Park; third, Brooklyn Children's Museum.

Elementary—First, P. S. 87, Manhattan; second, P. S. 183, Brooklyn.

CANADIAN LABOR PRAISED.

Productivity 25 Per Cent. Greater Than in Australia, Firm Says.

Special Cable to THE NEW YORK TIMES.

MELBOURNE, Australia, Oct. 11.—The retort that the productivity of Canadian workmen is 25 per cent greater than that of Australians was made today by the H. V. McKay Company, manufacturers of harvesting machinery, to leaders of Australian trade unions who were protesting the company's decision to begin the manufacture of harvesters in Canada.

Strikes in the Australian coal and iron industries, and conflicts between Federal and State arbitration awards, the company declares, has made the opening of a Canadian factory necessary, not only to reduce overhead costs but also to enable the company to compete with Canadian and United States manufacturers in the Australian as well as the South American trade.

The company intends to continue its operations in Australia without curtailment except for its South American orders, which will be transferred to Canada if labor conditions in Australia do not improve.

John Hay Whitney Will Learn Banking Business in the Ranks

John Hay Whitney, who has a fortune estimated to be in excess of $100,000,000, will enter the employ of Lee, Higginson & Co. on his return from Europe, it was learned yesterday. According to a member of the firm he will take his place in the ranks and learn the banking business from the ground up, as he has never worked before.

Mr. Whitney is a director of the Great Northern Paper Company, having been elected to that post early last year to fill the vacancy caused by the death of his father, Payne Whitney. Like his father, John Hay Whitney is an ardent sportsman. While at Yale he was a member of the freshman crew and as a sophomore rowed No. 4 in the second varsity eight. He stroked the junior eight in his senior year and received a major Y. He is well known as a polo player, leading the Greentree team, and in addition is an enthusiastic aviator.

AFGHAN CONQUEROR WILL NOT BE KING

Nadir Khan, Entering Kabul in Triumph Today, Asks Tribes to Cease Fighting.

Special Cable to THE NEW YORK TIMES.

LONDON, Oct. 11.—Nadir Khan, new conqueror of Afghanistan and old friend of the former King Amanullah, is expected to make his triumphal entry into Kabul tomorrow. By courier today dispatches reached Peshawur, on the northwest frontier of India, from Nadir Khan's staff describing for the first time the fighting which led to the overthrow of Bacha Sakao, who, after the flight of Amanullah, proclaimed himself Amir Habibullah.

According to a dispatch to The Daily Mail, Nadir has no intention of accepting the throne of Afghanistan. He has issued a proclamation claiming victory and requesting all tribes to cease fighting pending the establishment of a new government. In London it is held there is a possibility of the early return to Afghanistan of Amanullah, who is now in Rome.

The courier from Nadir's headquarters said Kabul fell to the forces of Nadir's General, Shah Wali, after a sharp skirmish, last Sunday. The capital was immediately occupied, Habibullah escaped. Ten days ago Nadir divided his forces into three armies—one at Ali Khel under his own command, another under Shah Mahmud further south and a third under Shah Wali, which was to fight its way through Logar Valley.

Mahmud attacked first, capturing key positions. From prisoners who pleaded for mercy he gained information enabling the capture of Sikaram peak, outside Mirzakai. Then, with complete victory in sight, a section of Mahmud's men mutinied. Stern measures restored order when Nadir's scheme was on the point of being wrecked.

Nadir ordered Mahmud to hold his ground to allow news of the earlier victory to spread through the hills. The wisdom of the plan soon became evident, for Shah Wali, instead of finding intensely hostile tribes, met but little opposition in his final drive on Kabul. Five thousand infuriated tribesmen swept Habibullah's soldiers from Jallalabad, his last stronghold in the Eastern Province.

It is believed that peace reigns in Kabul, but the wireless is silent. Either Habibullah wrecked it or stole it or the operators have fled.

POWYS CALL MOVIES 'ESSENTIALLY VULGAR'

English Writer Tells Goucher Girls That the 'Craze Over Airplanes' Is in the Same Category.

Special to The New York Times.

BALTIMORE, Md., Oct. 11.—The movies, "talkies" and popular radio programs are "essentially vulgar," John Cowper Powys, English poet and novelist, said in an address to the Goucher College girls today on "The Genuine Aristocrat."

Mr. Powys classed the "present-day craze over airplanes" in the same category of vulgarity. He described the "genuine aristocrat" as a person of humble birth who is "nevertheless the salt of the earth because of innately gentle qualities."

Leisure, the speaker declared, is a prerequisite of genuine aristocracy. Since his ideal of a genuine aristocrat is "likely to be a proud but poor and shabby individual," he said that leisure must be obtained even at the risk of having to give up a lucrative position for poorer pay.

"The world is run by the go-getters," he said. "But if there were no other people, what a horrible place it would be! They all feel impelled to do good because it pays.

"The genuine aristocrat is interested in helping his fellows simply because he gets an inner joy out of it. But he doesn't care a rap whether service pays or not."

PATTEN CHANGES STAND.

He Announces Followers Will Support Cox Ticket in Queens.

The last vestige of dissension in the Democratic ranks in Queens was removed last night when former Borough President Bernard M. Patten announced that he and his followers would support the entire Democratic ticket in the borough headed by County Clerk Edward W. Cox for Borough President.

Patten also announced that he will attend the Democratic notification meeting on Monday night in the Jamaica High School and make an address there in the interests of the candidates. This decision to support the Democratic ticket was reached at a meeting of the Patten advisory committee at their headquarters, Grand Avenue and Third Avenue, Astoria. A committee reported that the regular Democratic organization had agreed to adopt the suggestion made by Patten some time ago that the by-laws of the organization be changed so that the members of the Democratic executive committee shall hereafter be elected by the people and not be appointed by the chairman of the executive committee, John Theofel. Thereupon the Patten committee adopted a resolution to throw the support of their entire organization to Cox.

SAYS MILL WORKERS IN SOUTH LIVE WELL

Georgian Tells of "Wonderful" Villages With All Modern Facilities at Low Rentals.

TERMS CLASHES POLITICAL

National Industrial Council Head Asserts There Is No Danger of Communism Getting a Hold.

Contrary to reports of "deplorable" living conditions in the textile strike areas of the South, J. P. McGrath, secretary of the Georgia Manufacturers' Association, said yesterday that the mill workers of Tennessee and North Carolina live in "houses that compare favorably with the best suburban cottages and bungalows."

Mr. McGrath's viewpoint was given in an address on "Industrial Conditions in the South" before a group of manufacturers at the conference of the National Industrial Council in the Hotel Roosevelt. He emphasized his belief that the so-called reign of terror in Gastonia was political in nature rather than economic.

"The manufacturers of the South have been slow to advertise to the world the things they have done for the betterment of their people," Mr. McGrath said. "In this they may have been wrong, but the attitude of the workers of Tennessee and the Carolinas would indicate an appreciation of benefits they are aware of, and a resentment of outside interference with their affairs that is typically American.

"Possibly if the manufacturers had free access to the daily and weekly press, they could tell about the wonderful mill villages, with electric lights, gas, running water and bath, at a rental of from 25 to 50 cents per room per week; houses that compare favorably with the best suburban cottages and bungalows. Or their cooperative stores where the employes can buy at cost, and where the profits, if any, are semi-annually divided among the workers. Or the schools and theatres, freely provided for them at a cost much less than they would pay if the employer did not standardize the service.

"It is well understood in the South that the mill employe of today has better chances, living conditions and opportunities for the enjoyment of luxuries than the mill owner of twenty or twenty-five years ago. All of these things are well known to the employe, though evidently not to the bolshevistic organizer of the North, or he would not attempt to solve an industrial economic problem with a political solution."

Predicts A. F. of L. Gains.

In the discussion that followed Mr. McGrath's address, John E. Edgerton, chairman of the Council, president of the National Association of Manufacturers and president of the Lebanon Woolen Mills, Lebanon, Tenn., said:

"The people may be ignorant, but they are patriotic. They won't adopt communism. They feel it is a foreign invasion and they are not going to stand for it. Their feeling of American ideals is deep-seated and I have no fear that communism will get a hold. The American Federation of Labor will come in with its persuasive manner and capture everything and the people will accept the sedative of the American Federation of Labor as a cure for radicalism."

Mr. Edgerton said there was a lull at Elizabethton, Tenn., and that the federation was using it to advantage by sending missionaries through the mountain section to spread the doctrine that its organization was an antidote for radicalism. The federation realizes, he said, that all strikes are settled in "the court of public opinion."

The street-car workers' strike in New Orleans would have been settled long ago if it were not for "the deep feeling" of the public against the public utility company, said George Long, president of the Louisiana Manufacturers Association.

Decries Deluge of New Laws.

At the morning session, Michael J. Hickey, secretary of the National Industrial Council, spoke on "America's Law-Making Frenzy." He termed the passage of 16,921 measures out of 52,077 introduced in the current yearly sessions of forty-three State legislatures as "the merry whirligig of American lawmaking."

"It is earnestly to be hoped," he said, "that President Hoover's Law Enforcement Commission will not fail to give careful thought to our annual and biennial rush for making laws in large volume. Long and close observation leads to the conclusion that so long as we continue to indulge our American passion for mass production of legislation we cannot hope to attain or restore general public respect for law, nor expect effective law enforcement."

Compulsory unemployment insurance measures were opposed by C. F. Kull, secretary of the Wisconsin Manufacturers' Association, on the ground that "all are founded on a misconception of the conditions that control industrial operations."

L. B. Webster, secretary of the Ohio Manufacturers' Association, spoke in opposition to old age pension laws. If there are to be old age pensions, he said, the beneficiary should make a substantial contribution to them in his earlier years.

Other speakers included:

NOEL SARGENT of the National Association of Manufacturers.

J. G. PRITCHARD, secretary of the West Virginia Manufacturers' Association.

Miss MARY A. MILLER, secretary of the Manufacturers (and Employers') Association of South Dakota.

JOHN L. LOVETT of the Michigan Manufacturers' Association.

R. V. KAHLE of the Associated Industries of Oklahoma.

SUE FOR RETIREMENT PAY.

New Yorker and Five Other Ex-Officers Ask Writ Against McCarl.

Special to The New York Times.

WASHINGTON, Oct. 11.—Robert E. Pate of New York City and five other retired enlisted men of the army, who served as emergency officers during the World War, filed suit today in the District of Columbia Supreme Court for an injunction to restrain Frank T. Hines, director of the Veterans' Bureau, and J. Raymond McCarl, Controller General from withholding their additional retirement pay under the act of Congress providing for the retirement of emergency officers.

The plaintiffs set out that they were drawing retirement pay as enlisted men when the Veterans' Bureau approved their applications for retirement pay as officers of the national army.

They allege that the Controller General is withholding this pay and denying their right to receive the new allotment until they surrender their retirement pay as enlisted men.

The other five petitioners are Evert L. Moore of Santiago, Cal.; Ira C. Kimball of Poultney, Vt.; James T. Purcell of San Francisco; William J. McDowell of Richmond, Cal., and Paul L. Toft of Vallejo, Cal.

SINGERS WIN PRIZES IN RADIO AUDITION HERE

Miss Edna Weese and Michele Rucci Take First Places in City Finals in National Contest.

Miss Edna Elsie Weese, soprano, of 1,845 Seventh Avenue, and Michele Rucci, tenor, of 401 East 152d Street won first prizes yesterday in the Greater New York finals of the national radio audition held at the National Broadcasting Company's studios, 711 Fifth Avenue, and sponsored by the Atwater Kent Foundation. The two winners will represent Greater New York and Long Island in the State audition for Eastern New York State, to be broadcast over WEAF on Saturday, Oct. 26.

Other women winners were Miss Verna Osborne, soprano, 87-37 Woodhaven Boulevard, Woodhaven, N. Y., second place; Miss Helen Frost Wesser, soprano, 55 West 184th Street, the Bronx, third place; Miss Dorothy Bender, soprano, 2,047 Sixtieth Street, Brooklyn, fourth place; Miss Frances Agnes Contento, contralto, 245 Albany Avenue, Brooklyn, fifth place.

The men winners, in addition to Mr. Rucci, were Raoul E. Nadeau, baritone, 94-24 Park Lane South, Woodhaven, L. I., second place; J. Heatherton, baritone, of 22 Holland Avenue, Floral Park, third place; Francis Wood Carpenter, tenor, 49 Irving Place, Manhattan, fourth place; Anthony Thomas Brancati, tenor, of 43-06 Forty-fifth Street, Sunnyside, L. I., fifth place.

The judges serving in the audition were Walter Bogert, George Ferguson, Yeatman Griffith, Allen Hinckley, Paul Kempf, Wilfried Klamroth, Isidore Luckstone, Francis Rogers, Warren Shaw, George Shea, Percy Rector Stevens, Theodore van Yorx and Arthur D. Woodruff. Mrs. Edward Everett Watts, chairman for this territory, presided at the audition and was later dinner hostess to those who had taken part.

CITY BREVITIES.

The American Union of Decorative Artists and Craftsmen began their Winter season yesterday with a luncheon at the Central Park Casino. Frank Lloyd Wright, honorary member, was the guest of honor.

A reception for the Rev. Dr. George Alexander, pastor of the First Presbyterian Church, Fifth Avenue and Eleventh Street, who will celebrate his eighty-sixth birthday today, was held in the church parish house last night.

More than 150 employes of the Bank of United States attended a testimonial dinner last night at the Will Oakland Terrace in honor of Irving Steinman, manager, and Walter Lyons, assistant manager, of the 504th Street branch.

In recognition of his work as chairman of the Mayor's Model Housing Committee in the Chrystie-Forsyth Street model housing program, a silver loving cup was given to I. Montefiore Levy yesterday in City Hall by Mayor Walker.

RADIO MUSIC LESSON HEARD BY MILLIONS

Schools All Over United States and in Other Countries Listen to Damrosch Program.

PUPILS HERE ENTHUSIASTIC

Half of the Schools in New York Now Are Equipped With Receiving Sets.

More than 175,000 children in the public schools of New York listened yesterday morning over the radio to the lecture-concert on "Music Appreciation" by Dr. Walter Damrosch and the National Orchestra, according to an estimate by George H. Gartlan, director of music of the New York Board of Education. An average of 500 pupils in 353 school rooms and auditoriums heard the inaugural program of the new three-year series which has been made a regular part of their curriculum. About half of New York's schools are now radio equipped.

Officials of the National Broadcasting Company, the stations of which carried the concert throughout the United States, estimated that along with the New York school children, nearly 5,000,000 pupils in the United States and adjoining countries heard the program. WEAF and WJZ were the local transmitters.

More than 50,000 class rooms and school auditoriums in every State in this country were linked by specially installed receivers to the broadcast, which went over a network of sixty-two transmitters. It was said to have been the largest network ever employed for an educational program in the history of radio broadcasting. Telegrams and cablegrams indicated that many class rooms heard it in Canada, Mexico, West India, Argentina and the Philippine Islands.

At Public School 15 in Manhattan, at 728 East Fifth Street, where about 2,000 pupils are enrolled, more than half of them listened in an auditorium equipped with one radio set and loud-speaker. Margaret Knox, principal, reported that "every one, including the teachers, was delighted with the music appreciation program."

Harold Peyser, principal of Public School 95, where the first experimental musical appreciation program was put on by the National Broadcasting Company in cooperation with Dr. Damrosch, said that "800 pupils from the fourth grade to the high school age heard the program and were enthusiastic about it."

M. H. Aylesworth, president of the National Broadcasting Company, introduced Dr. Damrosch over the radio. The series will be continued next Friday morning at 11 o'clock, Eastern Standard Time.

FENG WORRIES NANKING AS HE GATHERS FORCES

With Southern Rebellion Over, Nationalists Fear Northern Generals May Revolt.

By HALLETT ABEND.

Special Cable to THE NEW YORK TIMES.

SHANGHAI, Oct. 11.—With the seeming collapse of the rebellion in the south, attention is turning to the north, where a conference of the Mukden representatives and General Yen Hsi-shan and Marshal Feng Yu-hsiang is reported as under way.

These conferences are coincident with reports by Chinese news agencies that the War Minister, Lu Chung-lin, and General Liu Chi were ordered arrested and dismissed from their posts by a Nanking mandate. Both are former right-hand Feng Yu-hsiang men.

While General Chang Fa-kwei's "Ironsides" Division is reported to have escaped a trap set for it in the mountains and is again proceeding southward, its arrival at Kwangsi will be too late, for Yu Tso-per, former chairman of the government of Kwangsi, is said to have fled to Annam and General Li Ming-sui, another leader of the rebellion, is reported to have surrendered to the Nanking forces.

NANKING, Oct. 11 (AP).—War between the Nationalist Government and the powerful forces of Marshal Feng Yu-hsiang, war lord of Central China, is believed here to be inevitable.

Little has been heard of Marshal Feng lately, but his forces were reported today as already moving against the Nationalists, with Hankow as their objective.

The Nanking Government has ordered a punitive expedition against Marshal Feng, whose Kuominchun armies are quartered in the Provinces of Honan and Shensi.

Announcement was made in an official communiqué stating that the Kuominchun commanders intended to launch an expedition against the central government which would destroy the unity of the country. The government therefore proposed to suppress this fresh rebellion and to punish the guilty.

Marshal Feng Yu-hsiang, once known as the "Christian" General, has long been one of the storm centres in China. At the head of his independent Kuominchun, or peasant army, he has played a lone hand, sometimes being on one side and sometimes on the other.

Portugal to Build Azores Airport.

LISBON, Oct. 11 (AP).—The Portuguese Government has decided to lay out a modern airport in the Azores Islands where planes on transatlantic flights may land and refuel.

Register Today or You Lose Vote.

This is the last day of registration. If you do not register, you cannot vote. The registration places throughout the city will be open from 7 A. M. to 10:30 P. M.

$152,924,204 TAXES OWED TO THE CITY

Berry in Survey Classifies $72,100,000 as Uncollectable but Not Written Off.

REST IS ASSURED, HE SAYS

Large Item Was Piled Up in the Period Including 1905-1928—Debt Service Explained.

Figures contained in three pamphlets submitted to the Board of Estimate yesterday by Controller Berry in explanation of appropriations to be provided in the 1930 budget disclose that the city's uncollected taxes on Dec. 31, 1928, aggregated $152,924,204. Of this sum $72,100,000 is classed as uncollectable, although not yet written off. Every dollar of the remaining $80,824,204, Controller Berry said, is assured of collection, except for a small part of the 1928 personal property tax.

The large uncollected tax balance was piled up in the period from Jan. 1, 1905, to Dec. 31, 1928. In that time the financing of annual budgets, according to Controller Berry's figures, involved the expenditure of $6,068,586,931.

One of the three pamphlets submitted yesterday shows the location and general purpose of privately owned property under lease for city and county purposes, whose rental must be cared for in the 1930 budget. The tentative budget calls for rentals aggregating $1,178,007, an increase of $171,923 over 1929, mainly because of twenty-one new leases.

A second pamphlet contains statements upon which the Controller based his recommendation that the 1930 budget contain $4,475,000 for deficiencies in taxes. The statements show in summary form that in the tax levies from 1905 to 1928 losses by discount and cancellation aggregated $64,041,733, to which was added $72,100,000 of taxes still on the books but deemed uncollectable. With the amounts already provided in past budgets the $4,475,000 appropriation is expected to cover the losses fully. The tax levy losses are summarized as follows: Personal property, $72,267,951; special franchises, $18,317,606; real estate of corporations, $8,616,270; land and buildings, $36,939,906.

The summary shows that the tax levy losses were covered during the period from 1905 to 1923 by pooling funds from budget appropriation savings, from gain on tax rates due to even tax rate of dollars and cents on each $100 of assessed valuation, and from deficiency appropriations in annual budgets.

A third pamphlet contains statements of the essential details of debt service charges provided for in the 1930 budget schedules, grouping the outstanding debt according to the general purposes for which the city's bonds have been issued.

LATIN AMERICA EN FETE FOR COLUMBUS DAY

Anniversary of Irigoyen's Inauguration and Phone Link With Spain Mark 'Dia de la Raza.'

Special Cable to THE NEW YORK TIMES.

BUENOS AIRES, Oct. 11.—All the Spanish-speaking peoples of South America will celebrate tomorrow the "Dia de la Raza" (the Day of the Race), which is a national holiday to celebrate the anniversary of the discovery of the Americas by Christopher Columbus, but which was really designed to create an international feast day on which the republics of the continent could be united in a sentiment of racial relationship with Spain.

But, though the republics are constantly conscious of their blood relationship with Spain, the celebration of the day of the race has not brought them any closer together in political union than have the Pan-American efforts. It is, however, a welcome opportunity to close business and to have a holiday—an opportunity which is becoming rarer each year, as the Socialists and others who are gaining strength in the various congresses are gradually eliminating the church holidays, which formerly occurred three or four times in a month.

The celebration assumes an unusual importance this year in the Argentine, where it is also the first anniversary of President Irigoyen's inauguration, and in Peru, where President Leguia is to be inaugurated for another term.

Significant features of the day will be two demonstrations indicating American rather than Spanish influence. An American-controlled air line will inaugurate an air mail service between Buenos Aires and New York, and an American-controlled telephone company will inaugurate a wireless telephone service between Argentina and Spain. General Primo de Rivera will inaugurate the telephone service by conversing with President Irigoyen, and thereafter any telephone subscriber in Buenos Aires will be able to speak over his own phone to any subscriber in Spain.

GIANT BRITISH AIRSHIP EMERGES FROM HANGAR

Delayed for Days by Weather, the R-101 Makes Its First Appearance.

CARDINGTON, Eng., Saturday, Oct. 12 (AP).—The giant British dirigible, the R-101, was taken successfully from her hangar at dawn today for the first time.

Weather conditions had delayed the operation for days.

FREIGHTER FLOATS OFF BAR.

Pacific, Which Had Sought Aid, Proceeds Toward Destination.

NORFOLK, Va., Friday, Oct. 12 (AP).—The British steamer Pacific, which went ashore last night on Frying Pan Shoals, eleven miles southsoutheast of Cape Fear, N. C., was floated shortly before 2 o'clock this morning and proceeded toward her destination, according to advices received by Coast Guard headquarters from the Coast Guard cutter Modoc.

At 11:36 last night Naval communications here received an S O S call saying that the Pacific had gone ashore and asking for assistance. The Coast Guard cutter Modoc started from her base at Wilmington, N. C., to the freighter's assistance.

MAURETANIA DOCKS, DELAYED BY FOG

Noel Coward and Principals in "Bitter Sweet," and Mr. and Mrs. John Gilbert Arrive.

Noel Coward, playwright and actor, arrived yesterday on the Cunard liner Mauretania with the principals in his show "Bitter Sweet," which will open in New York about Nov. 7. The liner, in command of Captain William Prothero, relief captain during the absence of Captain S. G. S. McNeil, had two days of gales and a day of fog, delaying her arrival by a few hours.

With Mr. Coward was Alexander Rosati, Italian singer, who will take the lead in "Bitter Sweet" with Miss Evelyn Laye, English actress. Miss Laye was also on the Mauretania, as was Mlle. Mirielle, ingenue, and Miss Gladys Cathrop, who does Mr. Coward's scenes and costumes. The cast was met by Arch Selwyn, producer.

Also on the ship was John Gilbert, screen star, with Mrs. Gilbert, the former Ina Claire, who returned from a three months' honeymoon trip abroad. Both smilingly denied that they had separated. They will be in New York for a few days and then go to Hollywood.

Orlin Johnson, mechanic for Philip Wood, who was injured last month at Venice while racing Miss America VII, returned. His face was marked with wounds received when the boat overturned.

Among the other passengers were former Judge Alfred J. Talley, Mrs. Peggy Marsh Fenwick and Princess Xenia, wife of William B. Leeds, with her daughter Nancy. Mr. Leeds met the Mauretania at Quarantine in his yacht, the Flying Fox, and followed her to the pier.

TWO HOMES ROBBED AS DETECTIVES WATCH

Officers Then Arrest Two Suspects and Charge Them With Burglaries at 229 E. 79th St.

While detectives trailed them, two men were arrested last night on suspicion of burglary in an East Seventy-ninth Street apartment house. The men, who later described themselves as Frank Dempsey, 24 years old, of 1,065 Summit Avenue, and James Watering, 22, of 2,244 Morris Avenue, both of the Bronx, were reported to have left the apartment house with more than $5,000 in silverware, jewelry and cash.

Lieutenant Dugan and Detectives Connelly and O'Connor of the East Sixty-seventh Street Station, all out on crime patrol, saw the men in an automobile parked in front of a building under construction at 227 East Seventy-ninth Street.

They saw them leave the car and enter the building. They followed them in a climb to the sixteenth floor and watched them jump to the roof of an apartment house at 229.

The men were seen to enter the apartment of Hardy Stein, who was not at home. Only $44 in cash was missing there.

Later the apartment of Strother B. Purdy, son-in-law of Major Gen. John F. O'Ryan, was ransacked where jewels and silver valued at $5,000 were taken.

At the East Sixty-seventh Street Station the two men were held on charge of burglary.

SAVE $2,000 PAYROLL.

Bronx Building Foreman Outwits Armed Man Who Held Up Workers.

Two foremen saved a $2,000 pay roll yesterday when two armed thugs entered an unfinished building at 171st Street and Sheridan Avenue, the Bronx, and cowed forty workers. Frightened by the escape of two of their intended victims, the robbers held up a taxicab and fled with $95.

The men, floor finishers employed by Leon R. Ashpa of 2,136 Crotona Parkway, were just finishing their lunch. Among them were Louis Barudin of 589 East 143d Street and David Friedman of 1,591 Fulton Avenue, their foremen. Each had $1,000 in his pockets, obtained earlier in the day from the Manufacturers' Trust Company branch bank at Southern Boulevard and Westchester Avenue, to pay them off.

When the robbers entered Friedman threw his money out of a window without being observed. Fifteen of the men had been searched when Samuel Barudin, a brother of the foreman, entered the apartment. The foreman and a carpenter took advantage of this diversion to leap from a window to a courtyard. The hold-up men then ran to the street and escaped in a taxicab.

Friedman recovered the money he had thrown from the window, but said a watch worth $125 had been taken from him, although the police said its theft had not been reported to them.

FLUENT BARBER WINS CASE.

Court Rules Customer Can Not Get Back Money Paid for Extras.

A man who seats himself in a barber chair with the announcement that he wants a haircut, but remains a patient listener for an hour and a half while the barber also gives him a shave, shampoo and other trimmings, cannot expect to use the court to recover the extra cost to him, Magistrate Flood ruled in the Tombs Court yesterday.

George Williams, 27 years old, a deckhand, of 26 South Street, had obtained a summons for the appearance of Abraham Derling, a barber at 15 Whitehall Street, for charging him $2.85, when Williams asked only for a haircut.

"He kept talking continuously," Williams told the magistrate, when asked why he did not prevent Derling from administering the shave and shampoo. "He nearly knocked me over when he handed me the bill, but I decided to pay it and then seek redress in court."

"Well, I've had my experience with barbers," said the magistrate, who is inclined to baldness, "and I've had to pay some pretty stiff bills, but I cannot agree with you that you could not have stopped him, despite all his talk, when he had finished the haircut. The case is dismissed."

Derling's defense was that he merely complied with Williams's request that he give him a haircut, shave and a shampoo.

INDICTED IN TAX SHORTAGE.

Former Dobbs Ferry Official Is Charged With Forgery.

WHITE PLAINS, Oct. 11.—Charles E. Storms, whose books as tax receiver and town clerk of Dobbs Ferry showed a $14,000 shortage, according to an audit last August, was indicted today for third degree forgery. Bail was fixed at $2,500 after he was surrendered by his counsel, Gerald Fitzgerald of Tarrytown.

After Storms's term as tax receiver expired last April the town officials ordered an investigation.

Today on the Radio

Oct. 12, 1929, Eastern Standard Time. Wave length in meters on left of station. All time is P. M. unless otherwise indicated. Stations in each group are arranged in accordance with their location on the dial.

NEW YORK

398 M.—WNYC—870 Kc.

10:00 A. M.—Columbus Day celebration on the campus of Fordham University.
3:30—Veterans of Foreign Wars: Americanization Committee, at the Mall, Central Park; music by 18th Infantry Band.
5:45—Time; police information.
5:50—Fire Department Band.
6:40—Courtland Players.
7:00—Corn Hill songs.
7:15—Current Events in Aviation—Lieutenant Emanuel Stieri.
7:20—Time; police alarms; civic information.
7:25—Ferry schedules; tide tables.
7:40—How to Look at Art—Major Arthur De Rien.
7:55—Arpa Celebians; string ensemble.
8:29—Weather; time.

526 M.—WMCA—570 Kc.

6:45 A. M.—Lion Milkmen.
8:00 A. M.—News; weather.
9:00 A. M.—Dale Shoppers.
9:30 A. M.—Earle's Early Birds.
9:45 A. M.—Safety Razgraun.
10:15 A. M.—Roger Bower, reader.
10:30 A. M.—Musical interlude.
10:45 A. M.—Stamp Collecting—S. L. Rothschild.
11:00 A. M.—Junior orchestra) concert from Carnegie Hall; Ernest Schelling, conductor.
12:00 M.—Aviation weather.
12:02—Daily menu.
12:05—Tree Lore—Sarah Sawyer.
12:20—Ray-o-Key Trio.
12:30—Palais Royal Orchestra.
1:00—Astor Orchestra.
2:30—Frese's Orchestra.
2:50—Helen Davis, banjo.
3:15—Dixie Singers.
3:30—Krickett's Orchestra.
4:00—Sylvia and Julian Altman, piano and violin.
4:15—Tin Pan Alley.
4:45—Emerson Quartet.
5:00—Fraternity Club Orchestra.
5:30—Modern Homemaker.
5:30—Frederick Moescher, tenor.
6:00—Mary Walsh, soprano.
6:10—Program resume.
6:15—Aviation weather.
6:20—Ida Rostelmann, piano.
6:30—Uncle Don, songs.
6:45—That the Administration Has Done for the Merchant—Leon Welder.
7:30—Littmann's Entertainers.
8:00—Nit Wit hour.
8:30—Babson finance period.
9:00—Sketch—"Mr. and Mrs."
9:15—Jansen, Pa.: Henry Hadley, conductor.
10:00—Paramount Orchestra: Moran and Mack; Anne Boudreaux, soprano; Veronica Wigins, contralto; quartet.
11:00—Lombardo's Orchestra.
11:30—Paramount Orchestra.
12:00—Midnight Revelers.

297 M.—WHN—1,010 Kc.

1:30—Studio program.
2:00—Son and Joan, songs.
2:15—Venerio and Rotelle, duets.
2:30—Word pictures of American personalities.
2:45—Lulu Cole, soprano.

297 M.—WPAP—1,010 Kc.

3:00—Studio program.
3:15—Miriam Berman, songs.
3:30—New York School of Music.
4:00—Uncle Robert's Pals.
5:00—The Five-Fifteeners.
5:30—Russell's Orchestra.
6:00—Studio program.
6:30—Sports review.
6:40—Current sports—Buck O'Neil.
7:00—Albracht Quartet.
7:30—Dave Schwartz, songs.
7:45—Jean Mack, songs.

297 M.—WRNY—1,010 Kc.

10:00 A. M.—Gaines period.
10:15 A. M.—Mesus—Mme. Claire, violin; Frank Sheeran, piano.
10:45 A. M.—The Dance—Louis Chalif.
11:00 A. M.—Artistique Trio.
11:30 A. M.—Aviation weather.
12:00 M.—Musicland—Dorothy Lewis.
12:30—Mary Ayers, stories.
12:30—Bankers' Exposition; speakers, Horace K. Knowles, Rafael Arzone, Richard M. Atwater Jr.

273 M.—WLWL—1,100 Kc.

6:00—James McManus, tenor.
6:15—Concert symphonies.
6:30—Sophie Logos, soprano.
6:45—External Religion—Rev. Henry Fisher.
7:00—Alma Stoll, contralto.
7:20—A Mission Journey in Manchuria—Rev. Raymond Lane.
7:40—Concert orchestra.

265 M.—WOV—1,130 Kc.

10:00 A. M.—Helpful hints.
11:00 A. M.—World School Review—T. W. Metcalf.
11:20 A. M.—Studio program.
12:00 M.—Rhythmakers Band.
2:00—Drollinger's Health talk.
2:00—Four Melody Monarchs.
2:10—Jack and Dorothy Reid, duets.
2:30—Futuristic Rhythm Boys.
2:45—Eddie Mann, baritone.
3:00—Saturday Afternoonaires.
3:30—Mac and Sid, duets.
3:45—The Layoffs, songs.
4:30—Friedman's Entertainers.
5:00—Five o'Clockers music.

234 M.—WGBS—1,280 Kc.

9:00 A. M.—Dagmar Perkins.
10:00 A. M.—Everybody's hour.
10:15 A. M.—Talk—Elsie Pierce.
10:30 A. M.—Dorian Trio.
10:45 A. M.—Child Prodigy hour.
11:45 A. M.—Fashion talk.
12:00 M.—Weather; news.
12:15—Luncheon music.
1:00—Columbus Day program.
5:00—Studio program.
5:00—Mac and Sid, duets.
5:15—Robert Manne and

8 MARION DEPUTIES ARE HELD FOR TRIAL

Officers Who Admitted Shooting in Riot Bound Over on Second-Degree Murder Charges.

SHERIFF IS EXONERATED

Governor's Investigator Discharges Adkins and Nine Others—Sixth Victim Dies.

Special to The New York Times.

MARION, N. C., Oct. 11.—Eight officers who admitted they shot at members of the crowd of strikers at the Marion mill gate during the fatal riot on Oct. 2 today were ordered held under bonds of $3,000 each for trial on charges of second-degree murder at the special term of McDowell County Superior Court, which convenes here on Nov. 11.

Judge W. F. Harding, who in the rôle of committing magistrate, conducted the investigation for the State, found "not probable cause" against ten other defendants, also accused of the shooting, and discharged them. Sheriff Oscar Adkins and Adam Hunt, mill superintendent, were among those released.

Judge Harding stated that after a week spent in hearing the testimony of both sides it was clear in his mind that the strikers were assembled at the gate for the unlawful purpose of preventing forcibly nonunion workers from entering the mill. The Sheriff, he said, did his duty in attempting to disperse the crowd. As for those who admitted firing shots, he said, a jury should decide whether or not they shot in self-defense, as they contend.

T. L. Carver, 53-year-old striker, who was shot in the neck during the riot, died in the hospital today, bringing the death toll to six. He is survived by a wife and two children. W. S. Black, shot in the body, is the only one of the wounded still regarded as in danger.

When the defense had rested and the State has put on its few rebuttal witnesses this afternoon, Judge Harding spoke from the bench as follows:

"Gentlemen, I am of the opinion that there is not sufficient evidence to justify this court sitting as a committing magistrate to bind over to trial the Sheriff or Allie Stepp.

"As to the defendants, who have gone on the stand and admitted that they fired shots in self-defense, it appears to the court without any sort of doubt that there are some persons who were either killed on the spot or have died from wounds inflicted by pistol shots at that time, and these defendants, having admitted that they fired shots in self-defense, that puts the burden on these defendants to justify themselves, and that is an issue for the jury and not for this court.

"I think it was the duty of the Sheriff, he being the head of the law-enforcing department of this county, to go to the scene and to take with him such assistance as he deemed to be necessary to enforce the law.

"I think it was the duty of the Sheriff to enforce the law if he could, and to use such force as appeared to him at that time to be reasonably necessary to enforce the law.

"I think the strikers in that mill had a right to strike whenever they got ready. They had a grievance against the mill owners that they thought rendered them justified in quitting and striking. They had a right to strike; I am talking law now, not my opinion, the law of the land.

"There is sufficient evidence that the Sheriff had been informed that there was going to be a strike.

"I cannot find, so far as the Sheriff himself is concerned, that he personally, in violation of law, appeared there on that occasion, or that he personally used any force that was illegal in attempting to prevent any one by force from permitting any person there from going in that mill who wanted to."

The judge then stated that he had found "probable cause" against the following eight men: Constable Broad Robbins, Special Deputies Robert Ward, Bill Twiggs, Taylor Green, W. A. Fender, Jim Owens and Dave Jarrett, and Deputy Charlie Tate. They were all released on bond.

Of the men bound over, four are employed by the Marion Manufacturing Company, as well as the county.

The men discharged are: John Snoddy and Tom Gowan, whose cases were nolle prossed at the end of the State's evidence, and Sheriff Adkins, Mill Superintendent Hunt, W. G. Biggerstaff, Allie Stepp, Forest Smith, Ed Cannon, Segal Hallyburton and R. M. Owens.

Doug Eller, reporter for The Asheville Citizen, who was present at the scene of the riot and who was one of the first of the State's witnesses, was called back to the stand today. He testified that a few hours after the shooting Sheriff Adkins told him and several other newspaper men that he had shouted to his men "For God's sake, don't kill any more, we've killed enough."

But Sheriff Adkins returned to the stand and said: "I think Mr. Eller must have been mistaken. I told him I went to the crowd, held up my hands and said: 'For God's sake, men, quit this.'"

SENATE ORDERS INQUIRY INTO CAPITAL POLICE

Federal Agents Seek to Exhume Body of Mrs. McPherson—Two More Violent Deaths.

WASHINGTON, Oct. 11 (AP).—The Senate today ordered an investigation into Washington police affairs as Department of Justice agents moved to exhume the body of Mrs. Virginia McPherson, bride of eight months, to determine whether a fractured skull instead of strangulation caused her death last month.

Meanwhile another spectacular violent death was added to the capital's recent total, and announcement was made that counsel had been retained for Dexter Churchill Dayton, formerly of Kansas City, who has admitted strangling Marjorie O'Donnell, aged 18, of Pittsburgh.

Joseph Eugene Agan, 31, correspondent for a Paris newspaper, provided the latest death sensation today by leaping six floors from his apartment on fashionable Sixteenth Street after slashing his throat and wrists with a razor blade and stabbing himself ten times over the heart with an ice pick.

HOWARD GOING ON VACATION

British Ambassador Sails Today for Visit to Tobago Island.

Sir Esme Howard, British Ambassador to the United States, will sail from New York at 11 A. M. today aboard the steamship Bermuda for a vacation on the small island of Tobago, twenty miles northeast of Trinidad, where forty years ago he spent two years as a planter.

The Ambassador was one of the principal guests at the dinner honoring Prime Minister MacDonald at the Ritz-Carlton last night. He came to New York from Washington Thursday night, only a few hours behind the special train which brought the Prime Minister. He went to a private home for the night and had breakfast yesterday morning with Mr. MacDonald at the Weylin, the latter's hotel.

Sir Esme will be accompanied by his son, Francis. Lady Isabella, who accompanied them to New York, will see them off but will remain in the United States. She plans to spend about a week in New York before returning to Washington.

The trip has been planned by Sir Esme since last Spring to fulfill a wish of years to revisit the spot. It was his original intention to make it earlier, but negotiations for the London naval conference and the visit of Prime Minister MacDonald to the United States made it impossible for him to leave his post until now.

PUTS UP CIGARETTE PRICES.

Atlantic and Pacific Stores to Charge 25 Cents for Two Packs.

Beginning Monday, the Great Atlantic and Pacific Tea Company will advance the retail price of popular brands of cigarettes, following the recent increase in the wholesale price to $6.40 a thousand. The A. and P. organization will sell two packages for 25 cents and a carton of ten packages for $1.25, against the present price of two packages for 23 cents and a carton for $1.15.

The A. and P. has been underselling the United Cigar Stores Company of America and the Schulte Retail Stores Corporation and will continue to do so. United recently advanced the price of cigarettes from two packages for 25 cents to 15 cents a package straight. Schulte is expected to make a similar advance on Tuesday.

According to information received in the financial district yesterday, the Kroger Grocery Company and Safeway Stores, Inc., are considering an advance to 15 cents a package straight.

RULES ON COLOGNE SUIT.

Judge Mack Finds Mulhens and Kropff Own 4711 Trade-Mark Here.

The litigation begun by Mulhens & Kropff, Inc., to restrain Ferd Muelhens, Inc., representative of the German concern of Fred Muelhens, from marketing its products, including the well-known brand of Eau de Cologne, under the trade-mark 4711, ended yesterday with a decision by Federal Judge Mack.

The court found that the plaintiffs have title to the trade-mark because of its purchase from the Alien Property Custodian in September, 1919.

HALTS 'RED' TALK AT GASTONIA TRIAL

Judge Barnhill Also Bars State's Attempt to Bring in Negro Equality Question.

POLICEMAN IS ACCUSED

Defense Witnesses Charge Gilbert Was Drunk on Night of Battle With Strikers.

From a Staff Correspondent of The New York Times.

CHARLOTTE, N. C., Oct. 11.—Judge Barnhill today halted attempts to inject references to the communistic leanings of the defendant textile strike leaders into the Gastonia murder trial and ruled against the attempted injection of the negro equality question.

Communism and sectionalism again cropped up in the proceedings when prosecution attorneys sought to discredit witnesses for their Communist affiliations, and at one time emphasized the fact that Fred Beal, one of the defendants, was a Northerner. He comes from Lawrence, Mass.

Judge Barnhill told the prosecution that the "Communist party no more than the Republican party" was on trial, and warned attorneys to desist from broad political insinuations.

The reference to the negro question came up while the jury was out of the court room, having been excused on the request of E. T. Cansler, one of the prosecution counsel. Dewey Martin, an organizer for the National Textile Workers' Union, was on the stand.

"We propose to show that this witness spoke on the same platform with a negro named Otto Hall, on which social equality was advocated between the black and white races," said Mr. Cansler. "It was asserted that it was one of the objects of the union to promote social equality."

"That would depend upon what the purpose was," said Judge Barnhill.

"I think those speeches were made for arraying class against class and for the specific purpose of overthrowing the government," interjected Mr. Newell of the State's counsel, coming to the assistance of Mr. Cansler. "I am arguing that as part of the conspiracy in this case they were advocating and carrying on a movement not only for the purpose of inciting strikes in Gastonia but for the purpose, and with an attempt as they alleged, to organize colored helpers on the farms that they might cause a riot in this country."

"That is not competent," ruled Judge Barnhill, after Tom J. Jimison for the defense objected to the prosecution's motion on the ground that the bill of indictment charges nothing but murder and felonious assault.

"If teaching racial equality does not tend to impeach a witness, I do not know what would," said Mr. Cansler.

"Objection sustained," Judge Barnhill ruled.

Martin and other witnesses gave evidence tending to show the animus and drunkenness of the police, particularly of Policeman Tom Gilbert, on the night of the battle.

For the first time one of those who had been directly involved in the case took the stand and testified that the defendants as well as the strikers in general had been prepared to resist invasion and destruction of the union headquarters. The witness was Russell Knight, one of the nine defendants released from prosecution at the beginning of the trial.

Knight, a former employe of the Loray Mill, against which the strike had been called, admitted that the strikers armed themselves after the destruction of their first headquarters by a masked mob and that on occasion he had done some shooting. He declared, however, that on the night of June 7 he was in bed and did not participate in the battle with the police in which Chief O. F. Aderholt was killed. On the Friday preceding the battle, Knight testified, Gilbert, in a drunken condition, came around to the union headquarters and threatened to shoot him and two other strike leaders.

"Some of these nights I'm going to come down and kill the whole bunch of you," Knight quoted Gilbert as saying.

Describing the strike meeting preceding the picketing demonstration against the Loray Mill, a demonstration which was broken up by the police just before the battle occurred, Knight declared that D. L. Glymph, an employe of the Loray Mill, had thrown eggs at Beal and other speakers during the meeting, while H. T. Hannah, an electrician of the Loray Mill, struck Clarence Miller, one of the defendants, with the butt of a gun. Policeman Jackson, another of the State's witnesses, Knight testified, "was just standing around and doing nothing," and refused to arrest Hannah.

R. H. Newell, Room Clerk of Gastonia, testified that he saw a policeman, Ed Kelly, punching knot holes in the union building with a revolver. It is through these knot holes that police charge the defendants fired during the battle.

Newell said he saw no other knot holes except these.

Under cross-examination the State brought out the fact that Newell had not told of what he saw to any one until two weeks ago, when he narrated it to Cliff Saylors, a union organizer and a witness for the defense.

All the witnesses were subjected by attorneys for the prosecution to a fire of questions concerning their personal lives and habits, with the attorneys resorting, under the North Carolina rules of procedure for the impeachment of witnesses, to the widest possible latitude.

The witnesses were questioned upon their married lives, their codes of honor and their general behavior under various circumstances having no connection with the case.

The attorneys of the prosecution also laid much stress upon the connection of the witnesses with the strikers' organization and the International Labor Defense as vitiating their disinterestedness. The prosecution attorneys, in some cases, charged that the witnesses were being paid for their testimony.

While the trial is in progress, the national Textile Workers Union is preparing to extend its activities in this and other Southern States. Tomorrow the union will hold a conference of 400 delegates here, when plans for new strikes will be discussed. According to spokesmen for the union, the conference will represent "some 2,000 to 3,000 workers from 150 mills."

Sol Harper, a negro member of the Communist "labor jury" attending the trial with the purpose of "rendering a verdict for the working class," will be one of the speakers, it was announced.

DR. KEIL WINS VERDICT IN HIS DIVORCE SUIT

Jury Holds Wife Guilty of Misconduct—Her Counsel Fails to Have Verdict Set Aside.

A verdict in favor of Dr. Peter A. Keil, chief of staff of the Lutheran Hospital, East New York, who sued Mrs. Marie C. Keil for divorce, was returned yesterday by a jury before Supreme Court Justice Callaghan in Brooklyn. The verdict was sealed and was opened when court was convened yesterday morning.

The jury found Mrs. Keil guilty of misconduct on two occasions. One was on June 12, 1929, at 1,822 Eighty-eighth Street, Brooklyn, and the other was on July 11, 1929, at 164 Arlington Avenue, Brooklyn, where Mrs. Keil lived. Neither Dr. Keil nor Mrs. Keil was in court when the verdict was announced. Counsel for the defendant moved to have the verdict set aside as against the weight of evidence, but Justice Callaghan said he thought the jury had arrived at the right verdict.

Although Dr. Keil's complaint in the action did not name any man, it was brought out in testimony that James Morahan, a policeman attached to the Harbor Squad, had been found with Mrs. Keil in the two raids mentioned by Dr. Keil. Mrs. Keil charged that the suit was a "frame-up," and that she had invited Morahan to stay with her and her father in order to protect her from her husband. Her counsel, in summing up, said that even Morahan had "framed" her.

The Keils were married twenty years ago. They have three children, Charles, aged 5; Virginia, 9, and Barbara, 8. On Aug. 12 Justice Johnson awarded custody of the children to Dr. Keil and allowed $50 a week temporary alimony to Mrs. Keil pending the divorce action.

Register Today or You Lose Vote.

This is the last day of registration. If you do not register, you cannot vote. The registration places throughout the city will be open from 7 A. M. to 10:30 P. M.

A FOUR POINT HIT

Sunday
Station WABC
12.30 to 1.30

Dr. Margoshes
Editor of
The DAY

"A Day of Judgment in Jerusalem"

Dr. Margoshes, the only New York newspaper editor in Palestine during the recent outbreaks, will present a vivid picture of conditions there today and analyze the outlook for the future.

The Program Will Include Special Holy Day Music

THE DAY, which sponsors these weekly radio hours of Jewish music, is the most influential Jewish newspaper in America.

THE DAY appeals to men of liberal ideas, vision and enterprise in all fields of endeavor. THE DAY is the only Jewish newspaper that carries *a daily business and financial page.*

THE DAY is the newspaper of thousands of Jewish families of recognized discrimination and purchasing power in the community.

THE DAY reaches the most representative and progressive Jewish readers everywhere.

The Day דער טאג

America's Leading Jewish Newspaper
Member A. B. C.

CAPTOR OF BOY PROMOTED.

Policeman Who Caught Incendiary in Bronx Is Made a Detective.

Police Commissioner Whalen yesterday congratulated and promoted to the rank of second-grade detective Patrolman Sebastian J. Carrao of the Hack License Bureau for arresting Arthur Osborne, 16 years old, who is said by the police to have confessed to setting sixteen fires in the Bronx. Carrao made the arrest Tuesday night while off duty.

Mr. Whalen promoted Carrao at the morning line-up, at which H. Gordon Selfridge, London department store head, was a spectator. Mr. Whalen read a report from Deputy Chief Inspector Edward P. Mulrooney which outlined the details of the capture of Osborne and asked for the promotion.

Carrao is married, lives at 1,860 Home Avenue, the Bronx, and has been in the department for seven years.

AUCTION SALES

FINAL SESSION
Estate Sale
of
Choice Furnishings
at Public Auction
Today, 1:30 P. M.
88 University Place
Between 11th and 12th Sts.
an unusually desirable collection
Antique and Modern
FURNITURE, WORKS OF ART, PAINTINGS, FINE CHINA AND GLASSWARE, SILVER, BRIC-A-BRAC, CLOCK SETS.
Arthur Kaliski, Auctioneer

OPEN ALL DAY TO-DAY (Columbus Day)

FOUNDED 1899 30 years ago

Landay BROS

22 Stores largest Radio Chain in the East

OPEN ALL DAY TO-DAY (Columbus Day)

Landays' huge buying power repeatedly brings great savings to the MASSES!

Here's another Landay purchase that will be welcomed by the CLASSES!

Here's an offer which we can honestly say comes but once in a lifetime! Place your order at once, Only a few hundred—this might all be gone!

A merchandising triumph of interest to the finest homes...

exclusive de luxe SALE of Brunswick's finest combination

$1100 Made to sell for

11-Tube Superheterodyne ELECTRO DYNAMIC RCA RADIOLA PANATROPE

Radio-Phonograph Combination

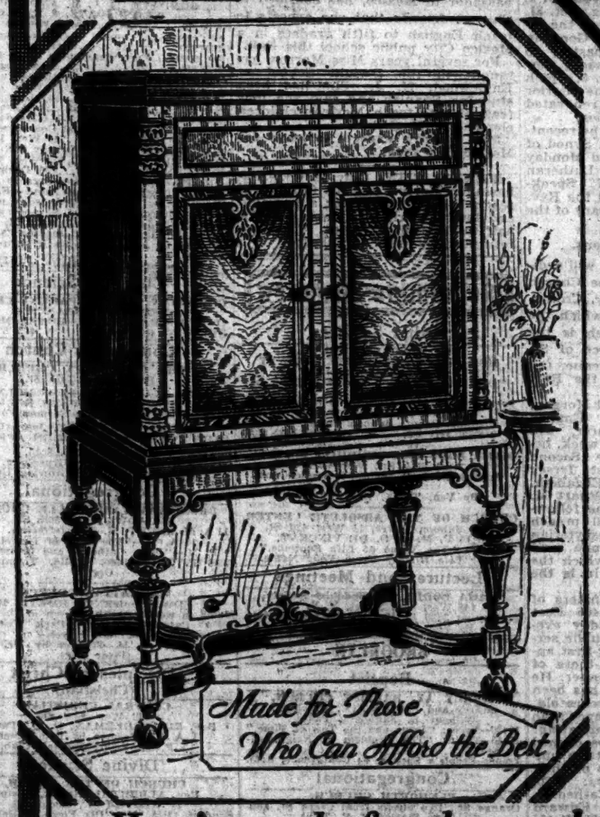

Made for Those Who Can Afford the Best

at Landays ONLY a limited number at

$495 complete

including 11 genuine RCA Radiotrons

Why more than ½ OFF? We could sell every one of these de luxe combinations at $1100 but

The Landay policy is for quick volume sales at a small profit rather than slow occasional sales at a big profit.

Nothing finer ever built by Brunswick; Nothing finer ever offered by anyone.

Landays bought almost the entire Eastern allotment of these fine instruments at a price!

That's the why of this unbelievable reduction.

Make Your Own Terms-

If you prefer to make this purchase on the deferred payment plan, any reasonable suggestion you offer, will be acceptable.

Here's a sale for those who want the finest of radio-phonograph combinations—in a cabinet that is at home in million dollar surroundings.

The Radiola alone sells for $595

The R. C. A. 11 tube Super Heterodyne Radiola used in this combination is Model 64, listed in the catalogue of the Radio Corporation of America for $595 less tubes and selling at that price today. The Radio Corporation of America makes nothing finer. Remember, this is a 1930 Model

The Panatrope

Here's the electrical phonograph in its most highly developed form. Electrically wound; reproduces record music thru your radio tubes. The finest homes supplement programs of the air with phonograph record music so they may have exactly what they want when they want it.

The Cabinet

This luxurious example of the cabinetmakers' art at its best—is made of exquisite American walnut with beautifully matched grain panelling—Doors open flat against sides disclosing handsome radio dials, speaker and roomy record bins.

Remember—Immediate action expected—Quantity Limited

On demonstration at the following addresses ONLY

TRADE IN ALLOWANCE

This de luxe instrument is priced so closely that it shouldn't permit of a trade-in allowance but the Landay policy demands that the same treatment be accorded in this event as in the sale of regular merchandise.

STORES MARKED ★OPEN TILL 10 P. M. (ALSO TODAY, COLUMBUS DAY)

★583 Fifth Ave. Bet. 47th & 48th Sts.

★Downtown 85 Cortlandt Street Landay's Radio Fair

★Brooklyn Fulton St. & De Kalb Ave.

★Landay Hall S.W. Cor. 42d St. & 6th Ave.

★Fordham 240 E. Fordham Rd.

★Jamaica 162-06 Jamaica Ave.

Herald Square 6th Ave., 34th & 35th Sts.

★Bronx 945 E. Blvd. (163d St.)

★Newark 726 Broad St. (opp. P. O.)

★Mt. Vernon 64 S. 4th Ave.

ORDERS WILL BE ACCEPTED AT ALL OTHER LANDAY STORES

Remember Landays carry every radio make and model at the LOWEST POSSIBLE PRICES including

RCA RADIOLA
ATWATER KENT
KELLOGG
BALKEIT
FADA
ZENITH
STROMBERG CARLSON
PEERLESS COURIER
KOLSTER
C. A. EARL
COLONIAL
VICTOR
MAJESTIC
etc.

MAKE DECLARATIONS ON RIGHTS OF MEN

Jurists at Institute of International Law Adopt Basic Principles.

FOLLOW OUR CONSTITUTION

Assert It Is Duty of Every State to Give Equal Rights to Life, Liberty and Property.

Special to The New York Times.

BRIARCLIFF MANOR, Oct. 11.—Distinguished jurists of many countries who are assembled at the convocation of the Institute of International Law at Briarcliff Lodge adopted at their first business session today three declarations of the rights of individuals in all countries.

According to these pronouncements, it is the duty of every State to recognize for every individual, regardless of his nationality, the equal right to life, liberty and property and to the exercise of the religious faith and the language of his choice. These declarations will be part of a comprehensive interpretation of international law advanced during a week of study here by the jurists in their private capacities, but with the hope that official cognizance will be taken of it in due time.

Doctrine in Our Constitution.

The subject of the institute's session was notable in that probably for the first time today an international organization has devoted itself to formulating the general rights of man. Much of the formulated doctrine is a part of the United States Constitution and all of it is generally accepted here as proper. The resolutions were drafted, however, by a committee composed entirely of European lawyers under the chairmanship of Andre N. Mandelstam, formerly head of the legal department of the Foreign Affairs Ministry of Russia and now a resident of France. There was considerable discussion in executive session, limited to members of the institute, before they were adopted.

The declarations follow: "It is the duty of every State to recognize for every individual the equal right to life, liberty and property and to accord to every one on its territory the full and complete protection of the law without distinction to nationality, sex, race, language or religion.

"It is the duty of every State to recognize for every individual the right to the free exercise both public and private of every faith, religion or belief of which the practice is not incompatible with public policy and good morals.

"It is the duty of every State to recognize the right of every individual to the free use of the language of his choice and for instruction in this language."

Fear Infringement on Laws.

Similar doctrine has often figured in international disputes and the official communiqué of today's session admitted that some of the institute members were fearful that the formulae might be construed to infringe upon the constitutional law of the various countries. In the United States, for instance, there has been the case of the California land laws placing limitations on alien holdings, but institute members pointed out that there might be "reasonable exceptions" to their declaration of equal property rights. It was added that the United States Supreme Court had upheld the reasonableness of these land laws although the national Constitution carries the same guarantee of property rights as propounded for international usage today.

An interpretation inserted in the minutes of the institute tempers the third declaration so as to eliminate international interference with whatever curriculum a State may prescribe in its public schools. The declaration is to be construed only as denying to a State the authority to prevent private instruction in any language.

In a later session today the institute entered upon but did not conclude a study of the legal status of societies with particular reference to foreign corporations. With the growth of world trade, according to Charles D. Asser of Holland and Georges Streit of Greece, who presented the question, there is need of an international code to govern a State's attitude and laws concerning alien corporations doing business in its midst.

The sessions will be continued tomorrow, and at a Columbus Day dinner Dr. James B. Scott, president of the institute, and Miss Doris Stevens will speak.

SAM LEWISOHN DRIVE CHIEF.

Named Chairman of Campaign for Jewish Federation.

Sam A. Lewisohn has been named chairman of the membership campaign of the Federation for the Support of Jewish Philanthropic Societies, the first in its thirteen-year history. The campaign will be opened at the Hotel Commodore at a dinner on the night of Oct. 20, it was announced yesterday by Felix M. Warburg, chairman of the board of the federation. Associated with Mr. Lewisohn in the campaign will be Ralph E. Samuel, chairman of the public relations committee of the federation, and Maurice Goodman, councilor of the Business Men's Council.

"The selection of these men," said Mr. Warburg, "was based on their record in Jewish communal work and on their ability as leaders. The fact that they were available gives evidence of the living force of our philanthropic movement and proves that younger men are ready to carry on the work that an older generation began years ago."

Mr. Lewisohn, the son of Adolph Lewisohn, is known as a writer on economic and industrial subjects and is the author of "The New Leadership in Industry." In recognition of his work for the rehabilitation of wayward young men he was appointed a member of the Board of Parole of the New York Reformatory by the late Mayor John Purroy Mitchel. At present he is a member of the State Commission of Correction, to which he was appointed by former Governor Smith.

CLASH OVER POWERS OF CHURCH OFFICER

Methodist Protestant Proposal to Curb Conference President Stirs Heated Discussion.

ATLANTIC CITY, N. J., Oct. 11.—A drastic limitation of the powers of the conference president in making emergency appointments to vacant pastorates was proposed in a resolution presented to the Eastern conference of the Methodist Protestant Church today. The resolution was offered by the Rev. J. C. Cody of North Tarrytown, N. Y., and provoked such heated discussion that it was referred to the committee to be reframed.

Under the resolution, the conference president would be obliged to select emergency appointees from among ordained ministers who are members of the organization. He would not be able to name clergy of the "supply class" regardless of their experience.

The opposition was led by the Rev. George D. Jones of Ventnor, who declared the proposal tended to reflect upon the work of the Rev. Dr. R. C. Day, conference president for the past four years. Strong exception was also taken to the language of the resolution.

Preachers' aid money now totals $85,580, of the $100,000 fund desired for endorsement, it was reported by the committee in charge.

Religious education was the theme of the morning session. The conference young people's union was reorganized in accordance with action taken at the last general conference in Baltimore and will be known as the Eastern annual council of religious education. The Rev. George W. Jackson of Lynbrook, L. I., was elected president. Other officers were elected as follows:

Mrs. GEORGE W. TOMS, Moriches, L. I., vice president.
Mrs. A. L. DE BOW, Manasquan, N. J., vice president.
MISS MATILDA M. REEVE, Pleasantville, N. J., vice president.
Mrs. ETHEL DORAN, Daleville, N. J., vice president.
The Rev. GEORGE W. TOMS, Moriches, L. I., secretary.
W. E. F. LAGG, Westville, N. J., treasurer.

The constitution adopted by the General Council of Religious Education was also adopted by this new body. The Rev. Frank W. Stevenson of Pittsburgh, executive secretary of the General Council of Religious Education, appealed for the raising of $7,500 as the conference quota of a $150,000 fund for establishing a chair in the Westminster Theological Seminary, Maryland, in honor of the Rev. Dr. Hugh L. Elderdice, its president for thirty-two years. Pledges totaling $122,000 have been made by the denomination.

The Rev. Dr. C. S. Johnson of Pittsburgh, editor of The Denominational Sunday School Literature, talked on modern methods of religious instruction.

H. J. Kearney, member of the Ministerial Stationing Committee, having charge of the assignment of pastors, was taken ill and had to return home.

The Women's Home and Foreign Missionary Societies were united as the Eastern Conference Branch of Women's Missionary Work at the afternoon session. Officers were elected as follows:

MRS. R. F. DAY, Inwood, N. Y., president.
MRS. W. L. ANGELO, Millville, N. J., first vice president.
MRS. GEORGE H. JACKSON, Lynbrook, L. I., second vice president.
MRS. A. L. DE BOW, Manasquan, N. J., recording secretary.
MRS. WILLIAM H. BROWN, Avon, N. J., corresponding secretary.
MRS. MARY ORTENDAHL, Pleasantville, treasurer.

YOM KIPPUR BEGINS TOMORROW EVENING

Congregation Emanu-El to Take Formal Leave of the Old Temple Beth-El.

Yom Kippur, or the Jewish Day of Atonement, will begin at sundown tomorrow and will be observed by Jews the world over.

For ten days, beginning with the Jewish New Year, Oct. 4, the Days of Penitence are observed, which reach a climax on Yom Kippur. Reconciliation with God involves also reconciliation with one's self and one's fellow men is the teaching.

Dr. Samuel Schulman of Congregation Emanu-El, in connection with the Atonement eve service tomorrow in the old Temple Beth-El, Fifth Avenue and Seventy-sixth Street, will at the same time take formal leave of that sanctuary. Out of the thirty-eight years the temple has been on its present location Dr. Schulman has preached there thirty-one years. On his silver anniversary he was elected rabbi for life, an unusual procedure with Jewish congregations. Most rabbis are elected for a given number of years and are subject to re-election.

Tomorrow morning and Sunday mornings thereafter for about a year the Riverside Baptist congregation, of which the Rev. Dr. Harry Emerson Fosdick is the pastor, will hold worship in the temple, it having been lent by Congregation Emanu-El, with which more than a year ago Congregation Beth-El merged. Dr. Fosdick's first service was held there last Sunday morning. Congregation Emanu-El is now holding all its services in its new $3,000,000 temple at Fifth Avenue and Sixty-fifth Street. The "Eternal Light" burned all during the Baptist service last Sunday and will tomorrow morning. After that it will be extinguished because the building will no longer be a synagogue.

On Atonement eve the service in Temple Emanu-El will be held at 7 o'clock. On Monday the first service will be at 10 A. M. and the second at 3 P. M.

The Free Synagogue congregation will hold its Atonement eve services at 7:30 o'clock in Carnegie Hall, and Rabbi Stephen S. Wise will preach on "At the Cross Roads." The morning service of Monday will be at 10 o'clock and Rabbi Sidney E. Goldstein will preach on "I am a Jew." The Memorial services will be held at 3 o'clock Monday and Dr. Wise will preach on "The Journey's End."

Scholarships Provided at Stevens.

Two scholarships, which will jointly receive the proceeds of a $30,000 endowment, have been provided for Jersey City students at Stevens Institute of Technology, Hoboken, it was announced yesterday. The endowment has been provided from the estate of Edgar B. Bacon of Jersey City. The scholarships will be awarded competitively.

TOPICS OF INTEREST TO THE CHURCHGOER

Evangeline Booth Leaves for Japan—Lord Bishop of Aberdeen to Arrive.

DR. TREXLER TO CELEBRATE

Cardinal Hayes Dedicates 2 Churches —Girl Scout Week Opens— Orphans Festival.

Miss Evangeline Booth, commander of the Salvation Army in the United States, will leave today for Seattle, whence, on Oct. 19, she will sail for Japan. A company of her officers and other workers will gather at 9:30 o'clock this morning in the Grand Central Station to see her off on the train. She will spend November lecturing and preaching in Yokohama, Tokio, Osaka and Kyoto.

On Dec. 5 she will sail for Honolulu, and after two days there of receptions and meetings with Army officers she will sail for Los Angeles, and will then cross the continent to her home city. The tour marks a departure in the Salvation Army. During the twenty-five years Miss Booth has been at the head of the work in this country with the exception of an occasional visit to England she has not visited the Army in any other part of the world. She goes now at the invitation of Commissioner Gumpel Yamamura, head of the Salvation Army in Japan and himself a Japanese.

Welcome for Bishop Deane.

The Right Rev. Frederick L. Deane, Lord Bishop of Aberdeen and Orkney, is on the steamship Caledonia, due to arrive tomorrow, on his second visit to the United States. He will make an extensive speaking and preaching tour from New England to the Pacific Coast under the auspices of the Seabury Memorial Committee, of which the executive secretary is Canon John Forbes Mitchell, brother of the late Lord Bishop of Aberdeen.

There will be a welcome service for Bishop Deane tomorrow evening in the Protestant Episcopal Church of the Redeemer, Fourth Avenue and Pacific Street, Brooklyn. The committee is seeking to raise $1,250,000 for the reconstruction of ancient St. Andrew's Cathedral, Aberdeen, Scotland, as a memorial to Samuel Seabury, who in 1784 was consecrated a bishop there and who later became the first bishop of the Protestant Episcopal Church in America.

The Rev. Dr. Samuel Trexler, president of the United Lutheran Synod of New York and president of the New York Lutheran Ministers' Association, this month completes thirty years in the ministry. The Messiah Lutheran Church, Russell Street, near Nassau Avenue, in the Greenpoint section of Brooklyn, which he founded three decades ago and of which he was pastor for thirteen years, will celebrate the double anniversary by giving a dinner in honor of Dr. Trexler at Trommer's, Brooklyn, Thursday evening, Oct. 31. Dr. Trexler also has accepted the invitation of the Rev. Herbert Goodwin Jaxheimer, the present pastor, to preach the double anniversary sermon Sunday morning, Nov. 3, which is Reformation Sunday. The interior of the church has been renovated in honor of the anniversaries.

A German conference of the recently formed United Lutheran Synod of New York will be organized Monday and Tuesday in Trinity Lutheran Church, Amsterdam, N. Y. Speakers will be Dr. Trexler and the Rev. Paul Andrew Kirsch, secretary of the synod.

Two Church Dedications.

Cardinal Hayes tomorrow will dedicate the new edifice of the Church of the Holy Name of Mary, Croton-on-the-Hudson, N. Y., of which the Rev. Thomas F. X. Walsh is the pastor, and the new edifice of St. Ann's Church, Eastern Avenue, Ossining, N. Y., of which the Rev. John B. Eula is the pastor.

The Rev. Dr. G. Campbell Morgan, internationally known English preacher and Bible lecturer, will preach every evening for a week, beginning tomorrow, in the Second Presbyterian Church, East Jersey Street, near Broad Street, Elizabeth, N. J., of which the Rev. Stuart M. Robinson is the pastor. The following week Dr. Morgan will preach daily in the West End Presbyterian Church, Amsterdam Avenue and 105th Street, this city, of which the Rev. Dr. A. Edwin Keigwin is the pastor.

Members and former members of Christ Lutheran Church, 406 East Nineteenth Street, on Friday evening will celebrate with a public service and reception the sixty-first anniversary of the pastorate there of the Rev. Dr. George U. Wenner. He founded the church and it has been his only charge. He is 85 years old. He has served one church longer than any other clergyman in Manhattan.

"Girl Scout Week" will be opened officially tomorrow by scouts in uniform attending the services of their respective faiths as follows: 8:30, mass at St. Patrick's Cathedral, with a sermon by the Rev. Edward R. Moore, a secretary of the Catholic Charities; 11 o'clock, the Spanish and Portuguese Synagogue, Central Park West and Seventieth Street, with a sermon by the Rev. Dr. David de Sola Pool, the rabbi; 4 o'clock, the Marble Collegiate Reformed Church, Fifth Avenue and Twenty-ninth Street, with a sermon by the Rev. Dr. Daniel A. Poling, the pastor. Mrs. Hoover, wife of the President of the United States, has been succeeded as chairman of the Girl Scouts of America by Mrs. Nicholas F. Brady. Mrs. William H. Hoffman is president.

Orphan Fall Festival.

The annual Fall and harvest festival of the Wartburg Orphans' Farm School, Mount Vernon, N. Y., will take place today. Several thousand visitors are expected, as in past years. Formal exercises will be held in the Berxemeier auditorium, beginning at 2 o'clock. There will be addresses by Dr. Trexler, William H. Steinkemp, president of the Board of Trustees; the Rev. Dr. F. F. Fry, executive secretary of the Board of American Lutheran Missions; the Rev. F. D. Ensor of Zion Lutheran Church, Baltimore.

The Rev. Dr. Francis H. Fadden, who has been ill since last May, has returned to his post on the staff of St. Patrick's Cathedral, and he will be the celebrant of the 10 o'clock mass there tomorrow. Father Fadden was granted a three months' furlough by Cardinal Hayes when he left the hospital last July.

The preacher tomorrow morning in St. James Lutheran Church, Madison Avenue and Seventy-third Street, which is pastorless, will be the Rev. Dr. Frederick K. Knubel, president of the United Lutheran Church in America.

A four months' course of Monday evening lectures by professors at Union Theological Seminary, Broadway and 120th Street, which will be open to the public, will begin Monday night. The general topic will be "Present Day Problems in Religion." The first lecturer will be Professor Hugh Black, and his topic will be "The Present Outlook for Religion." Other lecturers will be the Rev. Dr. Henry Sloane Coffin, the president; Ernest F. Scott, Reinhold Niebuhr, William Adams Brown and James Moffatt.

ORGANIZE COMMISSION FOR RURAL MINISTRY

Five New England Seminaries Combine in Work for Which Rockefeller Jr. Gave Fund.

Special to The New York Times.

NEW HAVEN, Conn., Oct. 11.—Organizatoin of the Interseminary Commission for training for the rural ministry, to which John D. Rockefeller Jr. has given funds for experimental work covering three years, was today announced by Dean Luther A. Weigle of the Yale Divinity School, chairman of the commission.

Five theological seminaries in New England are cooperating in the work of the commission, which is considered an important new step in theological education. They are the Yale Divinity School, the Bangor (Me.) Theological Seminary, the Boston University School of Theology, the Hartford Seminary Foundation and the Newton Theological Institution.

Ralph S. Adams, superintendent of the country life division of the Board of Home Missions of the Reform Church in the United States, has been elected director of research and service for the commission and associate professor of rural church work at Bangor Theological Seminary.

Dr. Malcolm Dana, who has been director of the town and county department of the Congregational Church Extension boards, becomes associate professor of rural church work at Hartford Theological Seminary and at the Yale Divinity School, devoting one semester to the work of each institution.

Professor Charles M. McConnell, who has been in charge of the rural church department at the Boston University School of Theology, will divide his time for three years between the Boston School and the Newton Theological Institution.

At the end of the three years of cooperative work provided for, the plan of the commission is to add men to the staff until, in the sixth year, each of the constituent institutions will have one man giving his full time to this work and a sixth man will serve as director of research and service.

The chairman of the Interseminary Commission is Dean Luther A. Weigle of the Yale Divinity School; the secretary, Professor Marion J. Bassett of Bangor Theological Seminary, and the treasurer, George Parmly Day, treasurer of Yale University.

MISS MORROW TO TEACH.

Envoy's Daughter Will Have Public School English Class in Mexico.

CHICAGO, Oct. 11 (AP).—Miss Elisabeth Morrow, daughter of the Ambassador to Mexico, has confided to Chicago friends that she expects to teach English to fifth graders in a Mexico City public school this Fall.

For several years Miss Morrow has taught in the Dwight School at Englewood, N. J. She has been studying Spanish and said she now feels able to teach Mexican children elementary English.

Miss Morrow expects to leave for Mexico City soon.

MEXICO CITY, Oct. 11 (AP).—Ambassador Morrow and his family will remain here Sunday after a vacation and business trip of a month and a half in the United States. They are returning by way of Laredo.

Religious Services

Other Services

THE ABSOLUTE TRUTH.
MRS. GERTRUDE BUTTER NEWBY will speak Sunday, 11:15 A. M.
"Lord of Speech or Demonstrations of Truth."
Tues., 1:30 P. M., Lecture; 8 P. M., Class. Subject: "Faith or Works."
Reading Room, Salmon Tower Bldg. 11 WEST 42D ST. ROOMS 1402-1404.

MAHA BODI—THE BUDDHIST SOCIETY.
148 West 49th St., New York City.
Sunday at 3:30—Buddhist Service and Sermon.
By Ven. Thera. P. Vajiranana.

CHURCH OF THE ABSOLUTE CENTER,
1232 Salmon Tower, 11 West 42d St.
8:15 P. M.—DR. VINCENT.
Topic: "The Value of Life Supreme." Your Life History From Your Name.

Lectures and Meetings

MAHA BODHI, The Buddhist Society,
148 West 49th Street, N. Y. C.
Sunday at 3:30 P. M.—Sermon and Service. By Ven. Thera P. Vajiranana.

BROOKLYN

Baptist

MARCY AV. BAPTIST CHURCH,
Marcy and Putnam Avs., Brooklyn.
Wilbour E. Saunders, Pastor.
10:30—Topic: "Jesus and the Test of Time."
7:45—Topic: "The Problem of Neighborliness."
Young People's Supper, 6; Conference, 8:45.

Congregational

PLYMOUTH CHURCH,
Orange St., two blocks from Clark St. subway station. J. R. T.
J. STANLEY DURKEE, D. D., Pastor.
J. ELMER FRASER, Assistant Pastor.
11—A. M.—Sermon by Dr. Durkee, "The Tragedy of a Wall."

Ethical Movement

BROOKLYN ETHICAL CULTURE SOCIETY,
Academy of Music (Atlantic Av. Station).
11 A. M.—Dr. HENRY NEUMANN: "Growing Up: A Preface to Morals."

Protestant Episcopal

PUBLIC WELCOME SERVICE
to the
RT. REV. FREDERICK L. DEANE, D. D.,
Lord Bishop of Aberdeen,
at the
CHURCH OF THE REDEEMER
Pacific St., cor. 4th Av., Brooklyn.
7:30, D. S. T. and E. S. T. (Subway).
Rev. Thomas Lacey, D. D., Rector.
Sunday Evening, Oct. 13, at 8 P. M.
Auspices of the
SEABURY MEMORIAL COMMITTEE.
British societies cordially invited to attend.

F. W. Sears
Lecturer and Author, ("he tells me how and why") whose text books and personal lessons on *Universal Law* in its application to the *Science and Art of Living Life* as *as Art and a Science*, are known all over the world, will speak at the
Hotel Belmont, Park Ave., at 42nd St.
Sunday, 11:30 a. m., "Law of Vibration"
Tuesday, 8 p. m., "Prosperity Talk."
Thursday, 8 p. m., "Success Talk."
You Are Welcome. Collection.

HOTEL ST. ANDREW, 72d, B'WAY
BRIGHTMAN SUN., 8:15 P. M.
"SUCCESS THROUGH CREATIVE THINKING" PUBLIC INVITED HEALING SERVICE
SOUL-MATES
How to Attract Your Own.
A Public Lecture by
TARO
Exponent of Esoteric Philosophy,
Sun., 8 P. M., Pythian Temple, W. 70th

RELIGIOUS SERVICES

Baptist

CALVARY BAPTIST CHURCH,
135 West 70th St. (Pythian Temple).
Dr. JOHN ROACH STRATON, Pastor.
Dr. W. E. BIEDERWOLF, International Evangelist, will preach Sunday, 11 A. M. and 7:30 P. M.
8 P. M.—REV. HILLYER H. STRATON, DIXIE JUBILEE SINGERS.
Wed., 7:30 P. M.—Midweek Service.
Services broadcast WGAO, 297M, 1010K.

"WHAT WILT THOU HAVE ME DO?"
(The Problem of Youth.)
Will be Dr. Fraser's subject at the
CENTRAL BAPTIST CHURCH,
92d St. and Amsterdam Av.
at 11 A. M.
8 P. M.—"THE PROBLEM OF THE CHRISTIAN CONVERT."

FIRST BAPTIST CHURCH,
Broadway and 70th St.
PASTOR: I. M. HALDEMAN, D. D.
AFTER AN ABSENCE OF SEVERAL MONTHS DR. HALDEMAN WILL OCCUPY HIS PULPIT MORNING AND EVENING.
11 A. M.—"TOM KIPPER, THE JEWISH DAY OF ATONEMENT IN THE CHURCH OF CHRIST. ATONEMENT GROUNDED IN THE NATURE OF GOD AND MAN."
8 P. M.—"WHO OWNS PALESTINE, JEW OR ARAB? NEITHER ARAB, ENGLISHMAN, NOR ANY OTHER RACE OR NATION HAS TERRITORIAL RIGHTS IN PALESTINE. BY THE DECREE OF GOD PALESTINE BELONGS EXCLUSIVELY TO THE JEW."
MONDAY NIGHT, 8 O'CLOCK—DR. HALDEMAN WILL SPEAK ON "GOD'S INHERITANCE IN HIS SAINTS."
FRIDAY NIGHT, 8 O'CLOCK—PRAYER AND TESTIMONY MEETING. DR. HALDEMAN WILL SPEAK ON "THE BLOOD OF CHRIST."
TOMORROW DR. HALDEMAN WILL ENTER ON THE 45TH YEAR OF HIS PASTORATE WITH THIS CHURCH.
IN THIS OLD, HISTORIC CHURCH, THE BIBLE IS EXALTED AND EXPOUNDED AS THE INFALLIBLE WORD OF GOD.

MADISON AVENUE BAPTIST CHURCH,
Madison Avenue at 31st Street.
GEORGE CALEB MOOR, D. D., Minister.
Pastor preaches at 11 A. M. and 8 P. M.

MT. MORRIS BAPTIST, 5th Av. (126th St.),
Rev. ADDISON B. LORIMER, D.D., Minister.
Preaches 11 A. M. at MT. MORRIS CHURCH.
"THE CHRIST IN MODERN LIFE."
8 P. M.—Harlem Baptist Church, 215 E. 123d.
"THE CROWDED WAYS." Mrs. Addison B. Lorimer.

THE RIVERSIDE CHURCH,
Riverside Drive and 122d St.
(Formerly Park Ave. Baptist Church)
MINISTERS { HARRY EMERSON FOSDICK / EUGENE C. CARDER / OMAR L. DAY / C. IVAR HELLSTROM
Please note that Sunday morning services and the Adult Bible Classes are held at
TEMPLE BETH-EL,
Fifth Avenue at 76th St.
9:45 A. M.—Adult Bible Class.
11 A. M., Morning service / DR. FOSDICK will preach
See special advertisements on this page for other services or call Monument 5000.
8:45 A. M.—MEN'S CLASS.
Speaker: Eugene C. Carder.
Subject: "Men of Good Faith."

WASHINGTON HEIGHTS BAPTIST,
Convent Av. and 145th St.
Rev. GORDON H. BAKER, Minister.
11 A. M.—"Power With God."
8 P. M.—"Jesus the Power of God."

Christian Science

NEW YORK BRANCHES OF THE MOTHER CHURCH.
THE FIRST CHURCH OF CHRIST SCIENTIST, IN BOSTON, MASSACHUSETTS.
SUNDAYS, 11 A. M. AND 8 P. M.
WEDNESDAYS, 8 P. M.
FIRST.....Central Park West & 96th St.
SECOND.....Central Park West & 68th St.
THIRD.....Park Av. & 63rd St.
FOURTH...Fort Washington Av. & 178th St.
FIFTH.....East 42d St.
SIXTH.....1,923 Anthony Av., Bronx
SEVENTH.....520 West 112th St.
EIGHTH.....103 East 77th St.
NINTH.....Town Hall, 123 West 43d St.
TENTH.....171 Macdougal St.
ELEVENTH...2,382 Grand Concourse, Bronx
TWELFTH (Colored).....200 West 135th St.
THIRTEENTH..2,367 Broadway (nr. 82d St.)
FOURTEENTH.....255 West 14tst St.
FIFTEENTH.....139 Dyckman St.
NOTE—Wednesday meetings in Fourth, Sixth, Tenth, Eleventh and Fifteenth Churches, 8:15 P. M.; Wednesday meeting, Ninth Church, 1 P. M.; Seventh Church, second Sunday service, 4:30 P. M.
The Sunday morning service is radiocast at 11 A. M. each week thru station WPCH.
The public is cordially invited.

CHRISTIAN SCIENCE PARENT CHURCH.
NEW YORK BRANCH I.
11 A. M.—EAST ROOM, HOTEL McALPIN
READING ROOM 473 5TH AV.

Community Church

THE COMMUNITY CHURCH,
Park Av. at 34th St.
11 A. M.—JOHN HAYNER HOLMES.
"ARE WE THROUGH WITH RELIGION?"
Question Period After Sermon Forum.
8 P. M.—SILAS BENT, Journalist, "THE PRESS AND FOREIGN AFFAIRS."
Thurs., Oct. 17, 8:15,
Dr. Benjamin C. Gruenberg,
"The Psychology of Growing Up."

Congregational

BROADWAY TABERNACLE CHURCH,
BROADWAY and 56th ST.
11 A. M. and 8 P. M.—Dr. Jefferson.
11 A. M.—"The Book of Daniel."
8 P. M.—"Jews, Catholics and Protestants."
7:30 P. M.—Prelude, Violin, Trumpet and Organ.

MANHATTAN CHURCH,
Dr. EDWARD HENRY EMETT, Minister.
Joins in worship with Church of the Divine Paternity, Central Park West and 76th Street.
Sunday, 11 A. M.—Sermon by Dr. Frank Oliver Hall.

Disciples of Christ (Christian)

CENTRAL CHRISTIAN,
142 West 81st St.
Rev. FINIS IDLEMAN, D. D., Pastor.
11 A. M. Sermon by Dr. Idleman.
7 P. M.—Young People's Club.

Divine Science

CHURCH OF THE TRUTH,
Rev. ALBERT C. O'BRIEN, Pastor.
11 West 42d St., Room 406.
Sunday, 11 A. M.—"His Flesh is Heir To."
Services every noon and Wed., 8 P. M.
Thursday Evening—Eugene Del Mar.

French Church

EGLISE de SAINT-ESPRIT,
20 East 60th St.
Dr. J. A. Maynard, Pasteur.
Culte et sermon a 11 heures.

Humanist

FIRST HUMANIST SOCIETY,
Charles Francis Potter, D. D.
11 A. M.—Sheriff Hall, 104 W. 57th.
"STRAIGHT THINKING."
Please note that the society has moved to a larger hall in the same block.

Interdenominational

THE UNION THEOLOGICAL SEMINARY,
Service in the chapel, Claremont Av., between 120th and 122d Sts., at 11 o'clock.
Preacher: the Rev. Prof. HUGH BLACK, D. D., of Union Theological Seminary.

UNION THEOLOGICAL SEMINARY,
Broadway at 120th St.,
offers a course of lectures open to the general public on
"Present Day Problems in Religion"
Monday eves., Oct. 14 to Jan. 13, at 8 o'clock.
Lecturers: President Henry Sloane Coffin, Professors William Adams Brown, Hugh Black, Ernest F. Scott, James Moffatt, Reinhold Niebuhr.
Registration for course $2.50. For information apply to Prof. Gaylord S. White.

BAHAI CENTRE,
119 West 57th St., 6th Floor.
4 P. M.—MARY HANFORD FORD.
8 P. M.—ORCELLA REXFORD.
PUBLIC INVITED.

Jewish

CONGREGATION EMANU-EL,
Fifth Avenue and 65th Street.
Friday evening organ recitals start 5:15.
SERVICES { Friday evening ..... 8:30 / Saturday morning 10:30
Dr. ENELOW will preach on "Judaism: Its Meaning and Method."
ALL WELCOME.

JEWISH SCIENCE
RABBI MORRIS LAZARUS GOTTSTEIN,
Leader and Founder.
AUTHORIZED JEWISH SCIENCE Services:
AUDITORIUM, TRUE SISTERS BUILDING, 139 West 47th St.
TOM KIPPUR Services:
SUNDAY EVENING, 8 o'clock.
MONDAY, 10 A. M., continuing throughout the day.

Jewish

CENTRAL SYNAGOGUE,
55th Street and Lexington Av.
TODAY AT 10:30 A. M.
RABBI JONAH B. WISE.
Will take as his sermon subject:
"The Return."
You are cordially invited.
Sunday School ..... 9:30 A. M., at 25 East 42d St.

Lutheran

ADVENT, BROADWAY AT 93D ST.
9:45—BIBLE SCHOOL. 11—DR. A. STEIMLE.

ST. JAMES Madison Av., 72d St.
SERVICES 11 A. M.
Rev. F. H. Knubel, D. D., Preacher.

HOLY TRINITY, Central Pk. W. at 65th St.
11 A. M.—Dr. PAUL E. SCHERER.
"Life in the Twentieth Century."
1. Its Achievements.

Methodist Episcopal

CHELSEA, 178th St., west of Broadway.
11 A. M.—"Preparedness," Dr. Reisner.
7:30—Dr. Reisner, Herbert Lomas, noted actor.

FORDHAM M. E. CHURCH,
Marion Av. at East Fordham Road.
Rev. C. FRANKLIN SNYDER, Minister.
BIBLE SCHOOL, 9:45; SERVICE, 11 and 8.

Rev. L. D. WOODMANCY, D. D., Pastor.
GRACE METHODIST, 131 W. 104TH ST.
11 A. M.—Georgiana B. Such, M. D.
8 P. M.—Rev. L. D. Woodmancy, D. D.

OLD JOHN ST. (Org. 1768), 44 John St.
FRANCIS E. UPHAM, D. D., Minister.
11 A. M. Sunday. Each Weekday, 1 P. M.

MADISON AVENUE,
Sixtieth Street.
Rev. Ralph W. Sockman, Ph. D., D. D.
Rev. Walter J. Benedict, B. D.
11 A. M.—BISHOP WILLIAM F. McDOWELL of Washington, D. C.
8 P. M.—DR. SAMUEL W. GRAFFLIN, "The Great Quest."
9:45 A. M.—Graded School. 6-8—Young People.

METROPOLITAN TEMPLE,
7th Av., corner 14th St.
Rev. Dr. Wallace MacMullen, Pastor, will preach at 11 A. M. and 8 P. M.
9:45 A. M.—Church School.
7:00 P. M.—Fellowship League.

ST. ANDREW'S, 132 W. 76TH ST.
(Between Amsterdam and Columbus Avs.)
JAMES HARDY BENNETT, Pastor.
11:00 A. M.—"A Kingdom."
8:00 P. M.—"Fellowship."
9:45 A. M.—Church School.
6:30 P. M.—Young People's Fellowship.
MRS. BRUCE S. KEATOR, Organist and Director of Music.
"Superb Music and a Cordial Welcome."

ST. PAUL'S,
West End Av. and 86th St.
Rev. RAYMOND L. FORMAN, D. D., Pastor.
11—"What Is Religious Experience?"
8—"The Dramatic Story of Detouring a Conspiracy."
10 A. M.—Church School.
6 P. M.—Young people's tea.
8 P. M.—Devotions.
Choir—Ruth Rodgers Elsie Baker, Lambert Murphy, Elliot Shaw, Charles Baker.

UNION, 48th St.; 90 steps west of B'way.
REV. C. EVERETT WAGNER, Minister.
11—"New Religious Attitude Toward Health"
8—David Seabury, "Psychology and Character."

WASHINGTON SQ., 4th St., West of 5th.
Rev. JOHN L. DAY, Pastor.
11—"HEART HUNGER."
8—"A MARGIN OF SAFETY."

Moravian

FIRST CHURCH, Lexington Av. at 30th.
Rev. Harry C. Blickenderfer, D. D., Pastor.
11 A. M.—"The Duty of Forgiveness."

National Bible Institute

NEW YORK'S LARGEST BIBLE CLASS,
Sunday, 2 P. M.
NATIONAL BIBLE INSTITUTE,
340 West 55th Street.
DR. DON O. SHELTON, President.
"How Can You Identify a Christian?"

New Church

THE CHURCH OF THE NEIGHBOR,
Clark St. and Monroe Pl., Brooklyn Heights.
10 A. M.—Group Study and Sunday School.
11 A. M.—Morning Service. Sermon. Subject: "Worship and the Modern Mind."
6 P. M.—Young People's Meeting.
Take west side Int. subway to Clark St.

FIRST SOCIETY OF THE NEW CHURCH IN NEW YORK,
East 35th St., between Park and Lexington
A Christian Church with a Modern Faith.
PASTOR: REV. ARTHUR WILDE.
Tomorrow at 11 A. M.—
"Thorns in Nature and Human Life."

New Thought.

"THE APPLIED PSYCHOLOGY ASS'N
DR. ANNA C. NOLLE.
HOTEL McALPIN, GREEN ROOM,
Sunday, 11 A. M.
"MIRACLES THROUGH SUGGESTION."
Healing Meeting. All Welcome.

Presbyterian

THE BRICK CHURCH,
Fifth Avenue at 37th Street.
Ministers:
WILLIAM PIERSON MERRILL.
JAMES McCULLOUGH FARR.
DR. MERRILL will preach at 11.
The Rev. GEORGE HUGH SMYTH will preach at 8.
THE BRICK CHURCH SCHOOL
10 A. M.-12:15 P. M.
A school of carefully graded courses, of truth and character and for all children whose parents desire for them a Christian education of the best type.
NOON HOUR SERVICE DAILY, 12:30-12:50 (except Saturday).

CENTRAL PRESBYTERIAN,
64th St. and Park Av.
Rev. DANIEL RUSSELL, D. D., Minister.
Rev. Dwight W. Spaulding, D.D., LL.D.
Rev. Dubois Morris, D.D.
Rev. Wesley Baker, D.D.
9:45 A. M.—Church School.
Services, 11 A. M. and 8 P. M.
PREACHER: DR. WYLIE.
5:30 P. M.—Young People's Meeting.
Wed., 8 P. M.—Midweek Hour of Prayer.

FIFTH AVENUE PRESBYTERIAN,
5th Av. and 55th St.
Ministers { Rev. Henry Howard, Litt. D. / Rev. Minot C. Morgan, D. D. / Rev. Edward W. Hale, M. A.
9:45—Men's Bible Class, Dr. Howard.
10:00—Women's Bible Class, Col. Sanctuary.
11:00—Morning Service, Dr. Howard.
4:00—Organ Recital, Mr. Harry Gilbert.
4:30—Afternoon Service, Dr. Morgan.
5:45—Young People's Association.
Wed., 8:15 P. M., Midweek Service, Dr. Morgan.

FIRST PRESBYTERIAN CHURCH,
5th Av., 11th and 12th Sts.
Ministers: { Rev. George Alexander, D. D. / Rev. J. V. Moldenhawer, D. D. / Rev. Phillips P. Elliott.
9:45 A. M.—Church School.
11:00 A. M.—DR. MOLDENHAWER.
6:45 P. M.—Young People's Society.
8:00 P. M.—MR. ELLIOTT.
Midweek Service—Wednesday, 8 P. M.

FOURTH PRESBYTERIAN CHURCH,
91st St. and West End Av.
BENJAMIN F. FARBER, D.D., Minister.
11—"THE RECONVERSION OF THE PULPIT."
8 P. M.—"RICH TOWARD GOD."

GREENWICH PRESBYTERIAN,
West 13th St., bet. 6th and 7th Avs.
Dr. Edgar Whitaker Work, Pastor Emeritus.
Rev. Walter Carl Rubsc, Minister in Charge.
11 A. M.—"RESTORATIVE RECOLLECTIONS."
A Communion Sermon.
8 P. M.—"TEXTS OF OUR PRESIDENTS: PRESIDENT GARFIELD'S TEXT."

MADISON AVENUE PRESBYTERIAN,
Northwest Corner 73d St.
Ministers { Rev. George A. Buttrick, D. D. / Rev. William Raymond Jellife. / Rev. Philip C. Jones.
11 A. M.—Rev

MRS. W. B. PIERCE SUES FOR SEPARATION

Similar Action Is Started by De Courcy Browne, Who Alleges Wife Wishes to Wed Pierce.

Two companion separation suits involving two couples of prominence in New York society were disclosed in the Supreme Court yesterday when Richard A. Knight, 2 Rector Street, counsel for both plaintiffs, submitted a motion to serve the defendants by publication.

In one suit, Mrs. Janavince Kerens Pierce, a granddaughter of Richard C. Kerens, who was at one time American Ambassador to Austria, seeks a separation and $3,000 monthly alimony from Walter Bryant Pierce, who is a former member of the brokerage firm of Jewett, Pierce & Sheehan, 25 Broad Street. In the other suit, DeCourcy Browne, a wealthy importer of 840 Park Avenue seeks a separation from his wife and custody of three children, one of whom is a daughter of Mrs. Browne by a previous marriage.

Mr. Browne, who was married on June 6, 1919, said in an affidavit that on Oct. 5 he received a cable from his wife saying that she intended to divorce him in France. He alleges that her motive is a desire to marry Pierce.

THE WEATHER.

WASHINGTON, D. C., Oct. 11.—Pressure is relatively low and falling over Minnesota and Wisconsin. Pressure continues relatively low over the western Caribbean. The eastern area of high pressure is moving southeastward with decreasing intensity, while the western high-pressure area is moving eastward over the northern Rocky Mountain region and Western Plains States.

The outlook is for rain on Saturday in the Ohio Valley, Tennessee, Florida and the lower lake region, for rain Saturday night in the Middle Atlantic States and for rain on Sunday in New England and the South Atlantic States. Elsewhere the weather will be fair Saturday and Sunday in the Washington forecast district.

Temperatures will rise on Saturday in the lower lake region, the Middle Atlantic and North Atlantic States and the interior of the South Atlantic States, and I will be cooler on Sunday in the Ohio Valley and lower lake region.

COCKTAIL-WIDE WEATHER CONDITIONS.

In the following record of observations at United States Weather Bureau stations yesterday, the temperature given is the highest during the twelve hours from 8 A. M. to 8 P. M. and the lowest during the preceding twelve hours, from 8 P. M. to 8 A. M.; the barometer reading and state of weather are those recorded at 8 P. M. and the rainfall is for the twenty-four hours ended at 8 P. M.

Temperature. Barom-Rain-

Station.	*High.*	*Low.*	*eter.*	*fall.*	*Weather.*
Abilene	84	66	30.02	..	Pt. Cldy
Albany	70	50	30.16	..	Pt. Cldy
Atlanta	68	52	30.40	..	Clear
Atlantic City	64	58	30.06	..	Clear
Baltimore	68	58	30.34	..	Clear
Bismarck	60	42	30.14	..	Cloudy
Boston	64	58	30.50	..	Clear
Buffalo	58	38	30.42	..	Cloudy
Charleston	78	58	30.32	..	Pt. Cldy
Chicago	62	48	30.16	.12	Cloudy
Cincinnati	72	54	30.32	..	Cloudy
Cleveland	58	46	30.34	.12	Cloudy
Denver	64	38	30.16	..	Clear
Detroit	56	48	30.32	.08	Cloudy
Galveston	80	76	30.12	..	Pt. Cldy
Helena	64	28	30.16	..	Pt. Cldy
Indianapolis	70	54	30.30	..	Cloudy
Jacksonville	78	72	30.22	.02	Cloudy
Kansas City	68	58	30.08	.82	Rain
Los Angeles	76	58	29.98	..	Pt. Cldy
Miami	86	72	30.02	..	Rain
Milwaukee	60	50	30.14	..	Cloudy
Min.-St. Paul	56	46	29.94	.82	Rain
Montreal	62	38	30.44	..	Clear
New Orleans	74	70	30.18	..	Clear
New York	66	48	30.50	..	Clear
Norfolk	66	50	30.54	..	Clear
Okla. City	74	62	30.10	.16	Cloudy
Omaha	62	54	30.10	.08	Clear
Philadelphia	62	42	30.58	..	Pt. Cldy
Phoenix	96	58	29.78	..	Clear
Pittsburgh	60	50	30.42	.01	Cloudy
Portland, Me.	64	32	30.48	..	Clear
Portland, Ore.	62	52	30.12	.01	Cloudy
Raleigh	64	44	30.50	..	Clear
Salt Lake City	74	44	30.32	..	Clear
San Antonio	84	68	30.08	..	Pt. Cldy
San Diego	70	61	29.90	..	Pt. Cldy
San Francisco	74	54	30.00	..	Clear
Savannah	76	70	30.32	..	Pt. Cldy
Seattle	58	54	30.12	..	Cloudy
St. Louis	66	60	30.10	.34	Cloudy
Tampa	84	68	30.08	.14	Rain
Washington	64	36	30.54	..	Clear
Winnipeg	48	44	30.12	.10	Clear

NEW ENGLAND—Increasing cloudiness and warmer, followed by rain Saturday night or Sunday.

WESTERN PENNSYLVANIA—Increasing cloudiness and warmer, followed by rain Saturday afternoon or night; Sunday fair, cooler.

WESTERN NEW YORK—Cloudy and warmer, followed by rain in late afternoon or at night; Sunday fair, cooler.

MARYLAND, NEW JERSEY, DELAWARE, EASTERN PENNSYLVANIA AND EASTERN NEW YORK—Cloudy and warmer Saturday, followed by rain Saturday night; Sunday fair, slightly cooler.

DISTRICT OF COLUMBIA—Increasing cloudiness and warmer Saturday, followed by showers Saturday night or early Sunday morning; Sunday mostly fair, slightly cooler.

NEW YORK CITY WEATHER RECORDS.

Official Temperatures.

8 AM	48	8 PM	55
9 AM	47	9 PM	53
10 AM	48	10 PM	52
11 AM	48	11 PM	52
12 M	49	12 PM	52
1 PM	50	1 AM	52
2 PM	52	2 AM	52
3 PM	52	3 AM	52
4 PM	53	4 AM	52
5 PM	54	5 AM	52
6 PM	55	6 AM	52
7 PM	55	7 AM	52

Average temperature yesterday, 53.
Average same date last year, 62.
Average for 46 years, 56.
High yesterday, 62 at 3 P. M.; low, 43 at 3 A. M.

Barometer: 8 A. M., 30.03; 8 P. M., 30.36.
Humidity: 8 A. M., 74; 8 P. M., 57.
Wind: 8 A. M. northeast, velocity 6 miles; 8 P. M. south, velocity 11 miles.
Weather: 8 A. M., clear; 8 P. M., cloudy.

Forecast of Flying Weather.

Special to The New York Times.

WASHINGTON, Oct. 11.—The Weather Bureau tonight issued the following flying weather forecast for Oct. 12:

WASHINGTON TO LONG ISLAND—Somewhat overcast Saturday, moderate south and southwest winds up to 5,000 feet.

WASHINGTON TO NORFOLK—Partly overcast Saturday, gentle to moderate south winds and southwest at 3,000 feet.

NORFOLK TO ATLANTA—Partly overcast Saturday, gentle to moderate south winds over north portion of route and east and southeast over south portion up to 1,000 feet and moderate southwest at 5,000 feet.

WASHINGTON TO DAYTON—Somewhat overcast with showers in Ohio and risk of showers in late afternoon in mountains; moderate south winds up to 1,000 feet and fresh southwest at 5,000 feet.

UNIONTOWN TO DETROIT—Overcast with showers Saturday; fresh south and south-west winds up to 1,000 feet and fresh to strong southwest at 5,000 feet.

DETROIT TO RANTOUL—Overcast with showers over east portion of route, fresh south and southwest shifting to west winds over east portions, and moderate northwest winds over west portion up to 1,000 feet and fresh to strong west at 5,000 feet.

RANTOUL TO UNIONTOWN—Partly overcast near Rantoul and Uniontown with showers over central and east portions of route, moderate to fresh southwest winds shifting to northwest over Western Ohio over east portion of route and moderate northwest winds over west portion of route up to 1,000 feet and fresh southwest winds shifting to fresh to strong west over west portion of route at 5,000 feet.

ZONE 1—North Atlantic States: Sky becoming overcast Saturday; moderate south and southwest winds at surface and moderate northwest shifting to west and southwest aloft.

ZONE 2—Middle Atlantic States: Partly overcast over south and somewhat overcast over north portion Saturday; moderate south winds over south portion and moderate southwest and northwest over north portion at surface and gentle to moderate south and southwest aloft.

ZONE 3—South Atlantic States: Partly overcast Saturday with showers in Florida and along the South Carolina and Georgia coasts; fresh east and northeast winds and moderate to fresh east aloft.

ZONE 4—Ohio Valley and Tennessee: Sky becoming somewhat overcast Saturday, with showers over central and west portions; moderate south and southwest winds at surface and fresh southwest aloft.

European Weather.

Special Cables to The New York Times.

LONDON—Showers yesterday, maximum temperature 63; today's prediction mild.

PARIS—Rain yesterday, maximum temperature 61; today's prediction fair and warmer.

BERLIN—Showers yesterday, maximum temperature 57; today's prediction showers.

ROME—Windy yesterday, maximum temperature 72; today's prediction fair.

MADRID—Rain yesterday, maximum temperature 67; today's prediction unsettled.

800 WINDOW CLEANERS OUT.

Union Is Expected to Order 2,000 to Quit Work Next Week.

Thousands of windows in New York offices went unwashed yesterday as the strike of about 800 cleaners continued. Harry Feinstein, secretary of the union which called the strike on Thursday, said that a few employers had met the union's demands for compensation insurance guarantees, with the result that some fifty cleaners went back to work.

The union will meet on Tuesday, when the contract with the employers expires, to consider calling a general strike for the next day. Two thousand men are expected to be called out, although the industry is not completely unionized. The men are asking for a wage increase of 10 per cent, a forty-hour week and improved safety devices.

Fire Record.

C—Considerable. ND—No damage.
TF—Trifling. NG—Not given.
TL—Total loss. SL—Slight.

Manhattan.

A. M.	Location, Occupant.	Damage.
1:35—71 W. 137 St.; not given		TF
4:05—39 W. 128 St.; Ben Michaelson		TF
5:45—58 Duane St.; not given		TF
6:05—2,310 7 Av.; not given		TF
6:40—500 W. 21 St.; not given		NG
9:30—155 Riverside Drive; Mrs. Sonneborn		
11:15—Park Av. and 74 St.; auto; not given		NG
11:30—Broadway and 115 St.; auto, Scully Water Co.		NG
P. M.		
1:15—124 W. 125 St.; not given		TF
6:15—Moylan Place and Broadway; auto, Mary McLaughlin		TF
8:20—235 E. 87 St.; not given		TF
8:40—32 Desbrosses St.; Nathan Turk		TF
9:20—55 Thomas St.; Onderberg		TF
11:35—67 Gold St.; S. Goldspicker		NG

Bronx.

A. M.		
2:30—390 E. 143 St.; rubbish; not given		NG
9:50—1,014 E. 172 St.; Elizabeth Huckman		TF
10:45—283 E. 158 St.; Mary Deluca		TF
10:50—Olinville Av. and Britton St.; not given		NG
11:45—3,060 Decatur Av.; not given		NG

Brooklyn.

A. M.		
1:25—290 Liberty Av.; not given		CS
1:30—1,638 7 St.; not given		SL
2:00—1,125 69 St.; Miss Marten		SL
6:30—782 Wythe Av.; M. Brizzo Co.		SL
7:00—1,436 824 St.; Abe Gordon		SL
8:15—1340 Crown St.; not given		SL
9:50—562 St. Mark's Av.; John Hannon		SL
10:45—In front of 480 Ocean Parkway; auto, Warner Quinlan Co.		SL
10:30—Manhattan Bridge; auto, Motor Hauling Co.		SL
11:00—1,444 Bedford Av.; Mollie De Fonso		SL
11:15—Thompson Place and W. 3 St.; auto, Harry Lithin		CS
P. M.		
12:40—363 Hendrix St.; not given		ND
1:10—Kent Av. and North 12 to North 13 St.; crude oil still, Standard Oil Co.		NG
2:30—520 Powell St.; Ida Opcer		NG
4:35—1,780 East New York Av.; not given		SL
5:35—142 Rose St.; auto, Joseph Panna		SL
7:40—Snyder Av. and E. 53 St.; lot, not given		NG
7:50—1,036 E. 26 St.; Philip Doff		SL
8:10—86 Court St.; John Genelle		SL
8:30—500 Euclid Av.; John Fisher		SL
10:00—310 Hart St.; A. Katz		NG

Wills for Probate.

Manhattan.

BARRY, DANIEL (Sept. 30)—Estate more than $10,000. To four daughters, equally, Catherine, Mary, Ellen and Margaret Barry. To Public Education Association, $1,000; Alliance of Charitable and Social Agencies of Baltimore, $20,000; Emanuel Libman Scholarship Fund, $50,000; Institution for Improved Instruction of Deaf Mutes, $15,000; Jewish Social Service Association, $15,000; seventeen other organizations, from $2,500 to $10,000. To Charles Erlanger, brother, Sidney C. and Milton S. Erlanger, nephews, all of Elberon, N. J., $200,000 each for specific purposes; shirts, socks and ties to former employees of B. V. D. Company, from $1,000 to $7,500 each; residue in four parts for benefit of Harold Jonas grandnephew, Goshen, N. Y.; Ruth Nathan and Hilda Elberon, and children of latter; Sidney C. and Milton S. Erlanger.

GOLDMAN, BELLE (Aug. 30)—Estate $20,000. To Educational Alliance, $400; Sophia Lashenstein, 545 West End Avenue, more than $10,000; Gilbert Goldman Sr., 502 East 175th Street, life estate in more than $7,500; four others, varying bequests.

HOMES, F. E. (Sept. 15). Estate more than $10,000. To Charity Organization Society; New York Association for Improving Condition of the Poor, United Hospital Fund, and Yale University, residue equally; sixteen other institutions, bequests ranging from personal effects to $10,000 each; Arthur T. Bassard, cousin, Philadelphia, life estate in $10,000, $2,000 and interest in Philmont Trust Company; Charles H. Bassard, cousin, Philadelphia, $5,000; Mrs. George Atherton and Miss Georgia Ray, cousins, both of Boston, share $10,000 trust fund; Frederick H. Homes, cousin, Winthrop, Mass., and Harriet Homes, cousin, Roxbury, Mass., each life estate in $10,000; Herman Aaron, friend, 30 Broad Street, $12,000 and law personalty; thirty-two others, bequests of from $200 to $3,000 each.

MOHLER, MARCUS L. (Aug. 31). Estate, more than $10,000. To Bessie W. Strait, niece, Montpelier, Ind.; Carey P. Myers, nephew, Van Wert, Ohio, and eight other relatives, residue in varying proportions: Gordon F. Bailey, friend, 80 Washington Square East, $200 and book royalties; several other relatives get from $1,000 to $2,000 each.

ZERREGA, VIRGINIA (Sept. 22). Estate, more than $10,000. To two children and a grandson, all of Plainfield, N. J., equally.

Kings.

BOOTH, JAMES B. (Oct. 7). Estate more than $20,000. To three cousins, a sister-in-law, three friends, each $1,000; Emma Booth, 521 Clinton Av., widow, life interest in residue.

GOLDBERG, ISADORE (Sept. 5). Estate more than $10,000. To Ida Goldberg, widow, life 80th St., life interest in three-sevenths residue; Ida Goldberg, daughter, two-sevenths residue; Lois Goldberg, daughter, two-sevenths residue.

PITTER, REBECCA (June 15). Estate more than $25,000. To ten nieces and nephews.

THOMSON, ELIZA (Oct. 6). Estate $10,000. To Alex N. Thomas, son, 91 Sunset Drive, Hempstead; L. I.

Bronx.

MELVILLE, GRACE C. (Sept. 23). Estate, $10,000 personal. To executor in trust for the care of the La Faye burial plot in Woodlawn Cemetery, $500; friend, Katherine E. Roland, 300 East Lincoln Avenue, Mount Vernon, N. Y., personal property; residue to sister, Alice L. Coon of Westchester County. Executor, Herbert D. Lent, 122 Sarsaparilla Road, Tuckahoe, N. Y.

FOSSIEL, WILLIAM (Aug. 8). Estate $2,000 personal. To widow, Agnes Fossiel, of 425 East 152d St., executrix.

UNGAR, REBECCA (Sept. 14, 1928). Estate $475 personal. To Aaron Ungar, son, of 312 East 8th St., and Zalman Ungar, son, of 1067 Whitlock Av., Bronx, money in bank equally. Sam Ungar, 2,124 Harrison Av., executor.

WERTZ, ANNA D. B. (Sept. 18). Estate $10,000 personal. To Lillian Wertz, daughter, 425 East 157th St., all household furniture and other effects; residue, Lillian Wertz, daughter, 425 East 157th St. and George Wertz, son, equally. Lillian Wertz, 425 East 157th St., executrix.

Queens.

McCARDELL, CHARLES (Sept. 1). Estate, $3,000 real and $10,000 personal. To widow, Lena McCardell of 80 Broadway, Flushing, executrix.

SCHMIDT, JOHN (Aug. 23). Estate, about $2,000 personal. To widow, Veronica Schmidt of 23-01 Catalpa Avenue, Ridgewood, executrix.

TIPLING, CHARLES A. (Aug. 22). Estate more than $10,000 real and $10,000 personal. To widow, Pauline Tipling of 86-03 105th Street, Richmond Hill, executrix.

Westchester.

CHATTERTON, ELIZABETH A., Larchmont (Oct. 3). To Mrs. Clara Gaylord Montgomery Hunt Clark, son-in-law, Henry Rogers Clark, 163 East Eighty-first Street, New York City, executor.

BURNESS, EVERETT A., Port Chester (Sept. 20). Estate more than $10,000 personal. To Annie Prestonburness, Port Chester, executrix.

BERNHAM, GEORGE A. Mount Vernon (Sept. 30). To Mable B. Burnham, wife, executrix; upon her death to be divided between Nathan Burnham and George William Burnham, sons.

INGHAM, LAURA M., New Rochelle (Sept. 17). Estate, $15,000. To Harry Ingham, son, $800; Florence Ingham, daughter, $300; Emma Anderson, daughter $100; residue divided between children, Harry Ingham, Florence Ingham, Emma Anderson and Laura Funelli. Florence Ingham, executrix.

STEVENS, CAROL T., New Rochelle (Oct. 9). Estate, $15,000. To Mary Tefft Stevens, wife, in trust for life; upon her death divided between Ruth F. Stevens and Phillip Lea Stevens, daughters. Mary Tefft Stevens, executrix.

New Jersey.

HUDSON COUNTY.

FITZPATRICK, MICHAEL, Hoboken (Sept. 23). To St. Joseph's Home for Blind, Jersey City, and St. Ann's Home, Jersey City, each $250; Rev. Mgr. Carroll of Hoboken, $100 for masses; Our Lady of Grace Orphanage, Hoboken, $100; Catholic Mary Knoll on Hudson, $250; daughter-in-law, Jennie Fitzpatrick, $5,000, and $50 per month for her immediately and balance at rate of $25 per month; Stasie McCormack, $500; Rev. Father Bonner of St. Peter and Paul Church, Hoboken, $100. To Margaret O'Hara and Rose Rogers, 806 River Street, Christina Hagerty, 629 Hudson Street, and Michael Fitzpatrick, 815 Washington Street, Hoboken, $500; friend, Katherine Roland, 300 East Lincoln Avenue, Mount Vernon, N. Y., personal property; residue to sister, Alice L. Coon of Westchester County. Executor, Herbert D. Lent, 122 Sarsaparilla Road, Tuckahoe, N. Y.

FOSSIEL, WILLIAM (Aug. 8). Estate $2,000 personal. To widow, Agnes Fossiel, of 425 East 152d St., executrix.

UNGAR, REBECCA (Sept. 14, 1928). Estate $475 personal. To Aaron Ungar, son, of 312 East 8th St., and Zalman Ungar, son, of 1067 Whitlock Av., Bronx, money in bank equally. Sam Ungar, 2,124 Harrison Av., executor.

WERTZ, ANNA D. B. (Sept. 18). Estate $10,000 personal. To Lillian Wertz, daughter, 425 East 157th St., all household furniture and other effects; residue, Lillian Wertz, daughter, 425 East 157th St. and George Wertz, son, equally. Lillian Wertz, 425 East 157th St., executrix.

Queens.

McCARDELL, CHARLES (Sept. 1). Estate, $3,000 real and $10,000 personal. To widow, Lena McCardell of 80 Broadway, Flushing, executrix.

SCHMIDT, JOHN (Aug. 23). Estate, about $2,000 personal. To widow, Veronica Schmidt of 23-01 Catalpa Avenue, Ridgewood, executrix.

TIPLING, CHARLES A. (Aug. 22). Estate more than $10,000 real and $10,000 personal. To widow, Pauline Tipling of 86-03 105th Street, Richmond Hill, executrix.

Westchester.

CHATTERTON, ELIZABETH A., Larchmont (Oct. 3). To Mrs. Clara Gaylord Montgomery Hunt Clark, son-in-law, Henry Rogers Clark, 163 East Eighty-first Street, New York City, executor.

BURNESS, EVERETT A., Port Chester (Sept. 20). Estate more than $10,000 personal. To Annie Prestonburness, Port Chester, executrix.

BERNHAM, GEORGE A. Mount Vernon (Sept. 30). To Mable B. Burnham, wife, executrix; upon her death to be divided between Nathan Burnham and George William Burnham, sons.

INGHAM, LAURA M., New Rochelle (Sept. 17). Estate, $15,000. To Harry Ingham, son, $800; Florence Ingham, daughter, $300; Emma Anderson, daughter $100; residue divided between children, Harry Ingham, Florence Ingham, Emma Anderson and Laura Funelli. Florence Ingham, executrix.

STEVENS, CAROL T., New Rochelle (Oct. 9). Estate, $15,000. To Mary Tefft Stevens, wife, in trust for life; upon her death divided between Ruth F. Stevens and Phillip Lea Stevens, daughters. Mary Tefft Stevens, executrix.

New Jersey.

HUDSON COUNTY.

FITZPATRICK, MICHAEL, Hoboken (Sept. 23). To St. Joseph's Home for Blind, Jersey City, each $250; Rev. Mgr. Carroll of Hoboken, $100 for masses; Our Lady of Grace Orphanage, Hoboken, $100; Catholic Mary Knoll on Hudson, $250; daughter-in-law, Jennie Fitzpatrick, $5,000, and $50 per month for her immediately and balance at rate of $25 per month; Stasie McCormack, $500; Rev. Father Bonner of St. Peter and Paul Church, Hoboken, $100. To Margaret O'Hara and Rose Rogers, 806 River Street, Christina Hagerty, 629 Hudson Street, and Michael Fitzpatrick, 815 Washington Street, Hoboken, $500; friend, Katherine

Fire Department.

These orders were issued yesterday:

Special Order.

All companies to which Standard Seagrave hose wagons have been delivered shall place them in service at 9 A. M., Oct. 12.

Companies which have hose wagons in quarters, in addition to the new ones being placed in service, shall have the old wagons placed in back of quarters and shall forward a report to the Deputy Chief in charge of the repair shops on Oct. 13, giving name of hose wagon and registered number.

Band Order.

The members of the Department Band, Bugle and Drum Corps shall be directed to report at the Twelfth Regiment Armory, Columbus Avenue and Sixty-second Street, Manhattan, at 9 A. M., Tuesday, Oct. 15, for practice.

Correction.

Paragraph 11, Special Order 1358, dated Oct. 10, 1929, in so far as it relates to the Fire College class reporting on Oct. 20, Nov. 24 and Dec. 1, is corrected to read: "Dec. 6, 7 and 12."

Special Leaves.

Lieutenant James J. Jones (2), H. & L. Co. 41, for 15 hours, from 6 P. M., Oct. 15.

Lieutenant William A. Fraser, Engine Co. 214, for 15 hours, from 9 P. M., Oct. 15.

Lieutenant Reuben Timmins, H. & L. Co. 127, for 15 hours, from 6 P. M., Oct. 15.

Fireman first grade Herman Burger, Engine Co. 231, for 15 hours, from 6 P. M., Oct. 15.

Fireman first grade Samuel Feldman, Engine Co. 84, for 15 hours, from 6 P. M., Oct. 15.

Police Department.

These orders were issued yesterday:

Transfers and Assignments.

THIRD GRADE DETECTIVES—From 18th Division, main office, to precincts indicated, designation as third grade detectives revoked:

Nicholas Tarnawsky	Abraham Bloom ..42
..... 5	T. J. Gigliotti 62
E. J. Zounek 17	

PATROLMEN—From precincts indicated to 18th Division, to duty in corridors, Police Headquarters, Manhattan:

J. M. Gorey 3	A. M. Pfohlmann, Traf. P

From 18th Division to 19th Division, offices of the Police Commissioner, assignment to duty in corridors, Police Headquarters, Manhattan, discontinued:

Daniel J. Kiely ..... James F. O'Neill

Everett G. Sager, from 44th Precinct to 19th Division, Automobile Bureau, assigned to duty in chauffeur's capacity.

From 7th Division to precincts indicated, assignment to duty in plain clothes discontinued:

Frank C. Smith....M. R. A. Frederick ..N

Richard E. Tobin, from 18th Precinct to 19th Division, Police College, assigned to clerical duty; James J. Kieran, from 228 Precinct to 19th Division, Tenement House Squad, assignment to Special Day Squad discontinued; John F. Nutt, from 38th Precinct to 19th Division, Police College, designated as acting sergeant; Joseph P. Smith, from 75th Precinct to 19th Division, Police College, designated as acting sergeant; Henry J. Coleman, from 83d Precinct to 6th Division, assigned to duty in plain clothes; Dennis A. Monahan, from 19th Division, Police College, to 52d Precinct.

Temporary Assignments.

PATROLMEN—Nicholas S. Paul, 34 Precinct, assigned to day tours and excused from reserve duty, for 20 days, from Oct. 13.

John Van Dolson, from 44th Precinct to 19th Division, Raised Premises Squad, for 18 days, from Oct. 14. Thomas J. Sica, from 30th Precinct to 19th Division, Building and Repair Bureau, for 18 days, from Oct. 14. Martin J. O'Connor, from 32d Precinct to 19th Division, office of the Second Deputy Police Commissioner, Haute License Bureau, assigned to clerical duty, for 18 days, from Oct. 14. Frank Goehring, from 70th Precinct to 19th Division, Police College, for 18 days, from Oct. 14. Joseph H. McDonald, from 72d Precinct to 18th Division, to duty in office of District Attorney, Kings, for 2 days, from Oct. 7. Jacob Greenberg, 73d Precinct, assigned to day tours and excused from reserve duty, for 20 days, from Oct. 13. Herbert E. McNeill, from 85th Precinct to 19th Division, Raided Premises Squad, for 18 days, from Oct. 14. Arthur J. Farsley, from 110th Precinct to 18th Division, to duty in office of District Attorney, Queens, for 2 days, from Oct. 7. William G. Heise, from 114th Precinct to 18th Division, to duty in office of District Attorney, Queens, for 2 days, from Oct. 5.

From precincts indicated to 18th Division, to duty in office of District Attorney, Queens: Peter J. Gallagher, 109; Michael Giannattasio, 108.

From precincts indicated to 18th Division, to duty in office of District Attorney, Queens, for 1 day: from Oct. 11, Thomas E. Cannon, 72; Francis G. Ferber, 103.

POLICEWOMAN Mary Dooner, from 18th Precinct to 18th Precinct, for 182 days, from Oct. 6, during absence of patrolwoman with leave.

Assignments Discontinued.

PATROLMEN—Henry J. Coleman, from 83d Precinct to 6th Division (temporary), is discontinued, from Oct. 14.

From precincts indicated to 19th Division, Police College (temporary), is discontinued, from Oct. 14: John F. Tuohy, 32; John F. Waters, 74; Joseph P. Smith, 75.

POLICEWOMAN Mary Dooner, from 18th Precinct to 19th Division, Women's Bureau (temporary), is discontinued from Oct. 6.

Leaves Without Pay.

SERGEANT—Daniel Harrington, 84th Precinct, for 1 day, from Oct. 12.

PATROLMEN—Joseph J. Schmitt, 1st Precinct, for 2 days, from Oct. 27; Albert W. Ryan, 18th Precinct, for 1 day, from Oct. 13; Walter W. Johannsen, 68th Precinct, for 1 day, from Oct. 12; William E. Smith, 71st Precinct, for 2 days, from Oct. 13; Thomas F. Collins, 78th Precinct, for 1 day, from Oct. 10; Theodore Krieger, Precinct F, for 3 days, from Oct. 14; John F. Smith, 19th Division, Motorcycle Squad 1, for 1 day, Oct. 13.

For 2 days, from Oct. 13:

Max Koslowitz 5	August Weinstein.. 7
Henry Adler 7	Samuel Cohen 16
Kain Harskovitz 42	David Weidenbaum 43
William Isaacs 77	

For 1 day, from Oct. 14:

Louis Weiss 5	Benjamin Wallach..10
Benjamin Gobel 52	Victor Lax 84
Edward Winter 101	

For 1 day, from Oct. 14:

Samuel Weiss 5	Allen Cohen 5
Emanuel Kutzer 5	C. F. McCormick..13
Morris Schwartz 14	Abraham Goldstein 18
David M. Roth 33	Morris Hochman ..42
Arthur Sweetbaum..49	Nathan Goldman ..64
Lester Bach 60	M. J. Rosenstock..73
Nathan Consenman.68	Abraham Cohen, Traf. F.
Abraham Nelson 81	

For 1 day, from Oct. 14:

Joseph G. Wartel..7	Morris Grasberg ..7
Louis L. Bulekant.41	Jacob Walker 52

Permission to Leave the City While on Sick Leave.

PATROLMAN—Patrick J. Aylward, 41st Precinct, for 90 days, from Oct. 7.

Restored to Duty.

PATROLMAN—Edward J. Curry, 30th Precinct.

Revocation.

So much of paragraph 1, special order 253, c. s., as temporarily assigns Patrolman Arthur M. Pfohlmann from Traffic Precinct F to 19th Division, Raided Premises Squad, is revoked.

Death Reported.

RETIRED LIEUTENANT—Edward F. Hallahan, formerly of the old 31st Precinct, died at St. Vincent's Hospital, Oct. 4, from natural causes. Funeral was held from Brown's Funeral Parlor, 145 East 177th Street, Bronx, Oct. 11. Interment Calvary Cemetery.

Resignations Accepted.

SPECIAL PATROLMEN—Joseph Thomas, with Lehigh Valley R. R. Co.; Harry Maurer, with Jamaica National Bank; John F. Doutney, with Blair & Co.; James Tobin, with National Electrotype Company.

Death of Special Patrolman Reported.

James Pendergast, with Italia American Line, died Oct. 2.

Appointment Revoked.

SPECIAL PATROLMAN—Joseph E. Smith, with Waldorf-Astoria Hotel.

Movements of Naval Vessels.

Special to The New York Times.

WASHINGTON, Oct. 11—Movements of vessels follow; all dates are Oct. 10, unless specified:

At Hampton Roads: New York; on Oct. 11: Arkansas, Bobolink, Florida, Rail, Utah, Wyoming, Vireo.

At Charleston: Humphreys, Lawrence, Brazos, at Norfolk Yard, Oct. 11.

Bulmer, Otonapao, to Manila, Oct. 11.

Choctaw, Bellevue to Piney Point, Maryland.

Cuyama, at Bremerton.

Denver, Gatun Lake to Balboa, Oct. 11.

Fox, at New London, Oct. 11.

Henderson, at San Diego.

Los Angeles, at Lakehurst.

Marblehead, Southern Drill Grounds to Hampton Roads, Oct. 11.

Mendota, at Washington.

Mindanao, at Canton.

R-12, 13 and 18, Pearl Harbor to Sea.

Richmond, Hampton Roads to New York Yard, Oct. 11.

S-1, at Great Salt Pond.

S-30, at Coco Solo, Oct. 11.

S-16, Balboa to Coco Solo, Oct. 11.

S-32, 33, 35, Tsingtao to Manila, Oct. 11.

Tennessee, at San Pedro, Oct. 9.

Texas, Southern Drill Grounds to Annapolis, Oct. 11.

Notice.

The Secretary of the Navy hoisted his flag on board the Los Angeles, Oct. 10.

The Secretary of the Navy disembarked from the Los Angeles and his flag was hauled down, Oct. 10.

The Commander of the Light Cruiser Divisions returned from leave and hoisted his flag in the Detroit, Oct. 11.

Naval Orders.

Special to The New York Times.

WASHINGTON, Oct. 11—The Bureau of Navigation issued these assignments today dated Oct. 9:

LIEUTENANT (JUNIOR).

Owers, F. D., to Pensacola, Fla.

WARRANT OFFICERS.

Bird, A. P. C., M. A., to Asiatic Station.

DEATHS REPORTED.

Lt. Com. A. H. Dodge (retired) died Aug. 31 at Mount Pleasant, Valhalla, N. Y.

Lt. E. D. McCormick (retired) died Oct. 3 at Naval Hospital, Washington, D. C.

Ensign H. B. Wilder died Oct. 4 at Pensacola, Fla.

Army Orders and Assignments.

Special to The New York Times.

WASHINGTON, Oct. 11.—The War Department issued these orders, dated Oct. 10:

Miscellaneous.

Keefer, Brig. Gen. F. R., retired.

O'Hara, Major M. J., Finance, amended to read to Fort Leavenworth, Kan.

Dick, Capt. C. H., Finance, amended to read to Fort Douglas, Utah.

McKee jr., Capt. E. L.; Castle, Capt. R., and Stephens, 1st Lt. L. E., all Infantry, to Fort S. A., Russell, Wyo.

Reisenburr jr., 2d Lt. J. W., Inf., to Fort Reno, Okla., by direction of President.

Wilson, 2d Lt. H. E., Air Corps, to Chanute Field, Rantoul, Ill.

West jr., 2d Lt. R. J., Inf., transferred to the Field Artillery.

Harbold, 2d Lt. N. E., and Meehan, 2d Lt. A. W., Air Corps, to Selfridge Field, Mt. Clemens, Mich.

Saunders, 2d Lt. L. G., Air Corps, to Rockwell Field, Coronado, Cal.

The following Second Lieutenants, Air Corps, to Fort Crockett, Texas:

Everest jr., F. F.; Mundy, G. W.; Sanford, J. A.; Skeldon, F. L.; Tate, R. F., and Taylor, R. M. Jr.

The following Second Lieutenants, Air Corps, to Rockwell Field, Coronado, Cal.:

Brentnall, S. R.; Brown jr., J. W.; Bunker, E. G.; Balboa to Coco Solo, Oct. 11.

Maxwell, A. R.; Mills, J. S., and Tanner, W. H.

The following Second Lieutenants, Air Corps, to Mitchel Field, L. I., N. Y.:

Allen, F. G.; Anderson jr., A. V. P.; Anderson, F. L.; Anderson, S. E.; Dwyer, R. J.; Goodrich, C. G.; Johnston, P. H.; Klasner, A. J.; Koon, R. E.; Morrow, J. J.; Murtha jr., J. T.; Olive jr., J. F.; Stead, T. W.; Travis, R. F.; Warren, R. A., and Wilson jr., C. C.

Alexander jr., 2d Lt. A. J., Air Corps, to Pore Field, Fort Bragg, N. C.

Lightburn, Warrant Officer J., to Fort Lincoln, N. D.

Leaves.

O'Donnell, Lt. Col. E. A., Cavalry, extended 4 days.

Gilhus, Capt. A. T., Medical Corps, 2 months.

REGISTRATION AND POLLING PLACES IN THE BOROUGH OF MANHATTAN

BOARD OF ELECTIONS OF THE CITY OF NEW YORK, GENERAL OFFICE, ROOM 1516, MUNICIPAL BUILDING, BOROUGH OF MANHATTAN.

October 7, 1929.

Pursuant to the provisions of Section 74 of the Election Law, the Board of Elections of the City of New York has designated the following polling places for the General Election to be held on Tuesday, November 5th,

American, London & Empire Corporation

invests and trades in selected bank and insurance stocks—a field that offers unusual security and good opportunities for profit.

Its activities are supervised by an organization which possesses extensive facilities and has had wide experience.

The preferred stock (dividend earned about three times) is selling to yield over 7%.

Special Report on request

GILBERT ELIOTT & Co.

Members New York Stock Exchange
Members Assn. of Stock Dealers

11 Broadway

U. S. Electric Power Corp.

Common Stock With Warrants

Circular upon request

W. C. Langley & Co.

115 BROADWAY
NEW YORK

In this Week's Market Review is included a concise Analysis of

Gold Dust Corporation

Copy may be had at any of our Offices.

Orton, Kent & Co.

Members New York Stock Exchange
39 Broadway, New York
Whitehall 8510
Salmon Tower, 11 W. 42nd Street
Chickering 2760
NEWARK PHILADELPHIA

Hamershlag, Borg & Co.

Members New York Stock Exchange

39 BROADWAY NEW YORK
Telephone WHITEHALL 7966

HALSEY, STUART & CO.
INCORPORATED
35 Wall Street

COLVIN & CO.

Members New York and Chicago Stock Exchanges
35 Wall Street, New York
CHICAGO PITTSBURGH

W. A. Harriman & Co.
INCORPORATED
30 Broadway, New York
Philadelphia Buffalo Syracuse

Tucker, Anthony & Co.

120 Broadway

Members New York Stock Exchange

TRANSACTIONS ON THE NEW YORK STOCK EXCHANGE

FRIDAY, OCTOBER 11, 1929.

Day's Sales.	Thursday.	Wednesday.	A Year Ago.	Two Years Ago.
3,963,820	3,999,730	3,156,740	Holiday	1,976,270

Year to Date.	Same Period 1928.	1927.	1926.	1925.
866,861,290	651,024,807	435,566,783	357,816,146	324,183,842

1929 High.	1929 Low.	Stock and Dividend Rate.	Sales.	High.	Low.	Last.	Net Ch'ge.	Closing Bid.	Closing Ask.
87¼	35¼	Abitibi Power & Paper	53½	54¾	53¼	54⅝	+ ¾	54	54¼
112	106	Abraham & S. pf. (7)	106½	108½	106½	108½	+ 2	106½	110½
39⅝	27⅝	Adams Millis (2)	30½	30¾	30½	30¾	+ ⅛	29¾	30¾
104½	15	Advance Rumely	24	24	24	24		23	25
115	52	Advance Rumely pf.	54½	54½	54½	54½		54	54½
4¼	1	Ahumada Lead	1¾	1¾	1¾	1¾		1¾	2
221	95½	Air Reduction (4½)	218	221	215	216	− 1⅝	215¼	216
48⅝	34½	Air Way El. & pp. (3½)	35¼	36	35¼	36	+ ¾	35	37
11¼	2	Ajax Rubber	2¾	2¾	2¾	2¾		2¾	3
16¾	6	Alaska Juneau (.75)	7¾	8	7¾	7¾		7¾	7¾
26	13	Albany Perf. W. Paper	14⅝	14⅝	14⅛	14⅝		14⅛	14⅝
56½	27½	Alleghany Corporation	43¾	44	43¼	43¾		43¼	44
118⅝	96½	Alleg. Corp. pf. (5½)	111¼	111¾	111¼	111¾		111¼	111
118¾	100½	Alleg. Corp. pf. rec. (5½)	111¾	111¾	111¼	111¾		111¾	112
85½	80¼	Alleg. Corp. pf. x w (5½)	83¼	86¾	85¼	86	+ 1	86	86¾
86½	80	Alleg. Corp. pf. rec. x w (5½)	86	86¾	86	86¾	+ 1¼	86	86¾
30⅝	29¼	Alpha P. Cement (3)	30	30	30	30		29	30
354⅝	241	Al. Chem. & Dye(6) x d.	315⅞	321	315¼	317		316	316
125	120¼	Al. Chem. & D. pf. (7)	120¾	122¼	122¼	122¾	+ ⅛	122¼	122¾
75½	55	Allis-Chalmers Mfg. (2)	66	67	65	65	+ 1⅛	65	65¾
42⅝	29¾	Amerada Corp. (3)	27⅝	27⅝	27	27½	+ ⅛	27⅜	27⅝
28⅝	5¼	Am. Agricult. Chemical	9¼	9¾	9¼	9¾		9¼	9¾
157	110	Am. Bank Note (18)	135	155	151	151	− 2¾	151	154
20½	13	Am. Beet Sugar	14	14	14	14		13	14
76½	46¼	Am. Bosch Magneto	63	65¼	63	64¾	+ ¼	64⅞	65
45	35	Am. Br. & F. (2.40)	35½	36	35¼	35¾		35¼	36¼
126¼	116¼	Am. Br. & F. pf. (7)	117	117	117	117		116¾	118½
34¾	14	Am. Brown Bov. Elec.	15⅝	15⅝	15	15		15	16
104	48⅜	Am. Br. Boy. E. pf. (7)	77	78	77½	78		75	78½
184½	107⅞	Am. Can (14)	181	183½	177½	177½	− 3½	177½	178
106½	91¼	Am. Car & Foundry (6)	95½	96¾	95¾	95¾	− ¼	96¼	96½
85½	79¼	Am. Chain pf. (7)	95	95	95	95		94	94½
61¾	44¾	Am. Chicle (2)	55½	65½	64	64¼	+ ¾	64	64½
55	41	Am. Com. Alco. ($1.60)	44	46¾	47½	48	+ 2	47⅞	48
47¾	23¾	Am. Encaustic Til'g (2)	26	25	25	25	+ ⅛	25	30
98	76¼	Am. European Sec.	79½	79½	79¼	79¼	+ ¼	79	79½
190½	75¼	Am. Foreign Power	174	175¾	163½	171	− 2¾	170¾	171
108⅜	104	Am. & F. Pow. pf. (7)	103¾	105¾	105¾	105¾		105	106
103	88	Am. & F. Pow. 2d pf. (7)	96½	99¼	98½	99¼	+ 1	98½	99
42	24½	Am. Hawaiian S. S. (3)	32½	32¾	32	32	+ ¼	32	32¼
8	3	Am. Hide & Leather	7¾	7¾	7¾	7¾	+ ⅛	7¾	8
52½	30¼	Am. Hide & Leath. pf.	51⅜	51¾	51¼	51¾		48	50
65¾	45	Am. Home Prod. (3.60)	64	64	64	64		63½	64
54	38	Am. Ice (3)	45¾	45¾	44¾	45¾	+ ¼	45	46¾
96½	52½	Am. International (12)	88	88¾	85	86¾	+ ¼	86¼	86¾
8¾	2¾	Am. La F. & Foamite	4¼	4¼	3¾	3¾		3¾	4
136	102¾	Am. Locomotive (5)	117½	118	117	118	+ 1	117	117¾
119½	112	Am. Loco. pf. (7)	115	115	115	115	+ 1	115	116¼
279¾	147¼	Am. Mch. & Fdy. (10)	269	269	265	265	− 4	263	268
81⅜	60	Am. Metal (3)	69½	70¾	68½	69¾		69¼	69¾
132	113¾	Am. Metal pf. (6)	126¾	126¾	126¼	126¾		125	130
88½	65	Am. Nat. Gas pf. (7)	85	85	85	85		82	85
17¾	3¾	Am. Piano	5¼	5¼	5¼	5¼	+ ¼	5	5¾
55	15¾	Am. Piano pf.	26	29	28½	28¾		27½	29
175¾	81½	Am. Power & Lt. (1)	146¼	145¾	141	141	− 1⅜	141⅜	141¾
104	86¾	Am. Pwr. & Lt. pf. (6)	101¼	102	101½	102		101¼	102
84½	78	Am. P.&L. pf. A (6.50)	81	83	81	83	+ 1	81	82
85¾	40¾	Am. Rad. & St. San. (1½)	47¾	48	47¾	47¾	+ ⅛	47¾	47¾
44⅜	30	Am. Republics	38¾	40½	38¾	40¾	+ 1½	39¾	40¾
144¾	100¾	Am. Rolling Mill (c2)	138¾	143	138¾	139¾	+ ⅜	139	140
74¾	60	Am. Safety Razor (1½)	67	70	67	70	+ 3½	69¾	70
32	19¼	Am. Seating	30¾	34¾	30¾	34¾	+ 3¾	34¾	35¼
112⅜	81¼	Am. Shipbuilding (3)	94½	96	93	93¾	− 1	93¾	96
130¾	93¼	Am. S. & R. (4) x d.	115½	116¾	114¾	114¾	− ¾	114¾	114¾
138	130	Am. S. & R. pf. (7)	135¾	135¾	135¾	135¾		135¾	136
49	43¾	Am. Snuff (3)	45	45	45	45	− 1	45	44¾
77¾	57¾	Am. Steel Found. (3)	57¾	58	57¾	57¾		57¾	58
114	110	Am. Steel Found. pf. (7)	111¾	111¾	111¾	111¾		111¾	112
85	68	Am. Stores (2)	66	66	65¾	65¾	+ ½	65¾	66
94¾	71¼	Am. Sugar Ref. (5)	77	77¾	76¾	76¾	+ ½	76¾	77
111	102¾	Am. Sugar Ref. pf. (7)	102¾	104	102¾	104	+ 1¼	103	105
104¼	100¼	Am. T. & T. (9)	302¾	305¼	300¾	301¾		301	302
222	190	Am. Tobacco (8)	210	228	210	223	+ 10½	222¼	224
227	160	Am. Tobacco pf. (6)	206¾	227	206¾	223¾	+ 14½	223	224
121¼	115	Am. Tobacco pf. (6)	115¾	116¼	115¾	116¼	+ ¼	115	116¾
181	136½	Am. Type Founders (8)	170¾	170¼	170½	170¾	+ ½	168	170
189	67¼	Am. Water Works (e1)	181¼	181¾	176	176¾		175½	178
27¼	14	Am. Woolen	15¾	16¼	15½	15¾	− ½	15¾	16
37¾	15	Am. Woolen pf.	34¾	35	34¾	35		34¾	35
18¾	9	Am. Writ. Paper ctfs.	13¾	13¾	13¾	13¾		13¼	13¾
48¾	13¾	Am. Zinc, L. & S.	19	19	18½	18½	− ½	18½	18½
146	99	Anaconda Cop. (7) x d.	118½	119¼	116	116¼	− 2¼	116¼	116¾
82¾	62¾	Anaconda W.&C.(3)x d.	78¾	80	78½	80	+ 1½	79	83
85¾	80	Anchor Cap (2.40)	76¾	76¾	76¾	76¾		77½	78¾
107¾	102½	Anchor Cap pf. (6½)	150¾	150¾	150¾	150¾		115¾	
66¾	44¾	Andes Copper (3) x d.	52	53¾	52	52¾	+ ¼	52	53
49¾	29	Archer-Dan.-M. (2)	45¾	45¾	45	45	+ ¼	44¾	45½
19⅝	5¾	Armour of Ill., A	10¾	10¾	10¼	10¼	+ ¼	10¼	10¾
8¾	3¾	Armour of Ill. B	5	5	4¾	4¾		4¾	5
98	70¾	Armour of Ill. pf. (7)	71½	71½	70¾	71¼	− ¼	70	71¼
40¾	19	Arnold, Const. & Co.	25¾	25¾	25½	26¼		24	25½
30	19¾	Artloom (2)	22	22	22	22	+ 2	22	24
58¾	45¾	Asso. App. Ind. (4)	47¼	49¾	47¼	48¾	+ 1½	48¼	48¾
47¾	43	Asso. D. G. (2½) x d.	51¾	51¾	51¼	51½		51¼	51¾
107	91¼	Asso. D. G. pf. (6)	90	90	90	90		90	91
110	90	Asso. D. G. 2d pf. (7)	90	90	90	90	− 5	90	93
47¾	40¼	Asso. Oil (2)	44½	44¾	44¼	44¾	+ ¼	44¾	45
280¾	195¾	A., T. & S. Fe (10)	286¾	286¾	284¾	286¾	+ ½	286¼	286¾
104¾	99	A., T. & S. Fe pf. (5)	102	103	102	102	+ ¼	101¾	102¼
69	50	Atl. Coast Line (10)	187	187	187	187	+ 2	184½	187
98¾	33¼	Atl. G. & W. I.	86½	86¾	82½	82½	− 3¾	82	83
77¾	53¼	Atl. Refining (12)	58¾	58¾	57¾	57¾	− ¾	57¾	58
140	90	Atlas Powder (4)	137¾	137¾	135	135	− 1	134	134½
314	221	Auburn Auto (4)	404½	434	409¼	428	+ 23	420	430
35¼	25¼	Autosales	29¾	29¾	29	29		29	29¼
40	35⅜	Auto S. S. Razor, A (3)	43	43	43	43		43	43
20	10½	Aviation Corp.	11¾	12	11¾	11¾		11¾	12
66¾	55¾	Baldwin Loco. w. i.	56¾	57	56¾	57	+ ¼	56¼	57
125	114½	Baldwin Loco. pf. (7)	118	118	118	118	+ ¼	116	118¼
145¾	113¾	Balt. & Ohio (7) x d.	133	134¾	132¾	133¾	+ ¼	133½	134
80¾	78	Balt. & O. pf. (4) x d.	78	79	78	79	+ ¼	78	79
83¾	69¾	Bang. & Aroos. (3½)	70¾	84¼	70¾	84¼	+ 1¾	78	79
115	105	Bang. & Aroos. pf. (7)	111¾	111¾	111¾	111¾		111¾	115
48¼	31½	Barnsdall, A (12½)	33¾	34¼	33¾	33¾	− ¼	33¾	34
113¾	46¾	Bayuk Cigar (2)	53	53	53	53	− 2	70	85
106¾	93	Bayuk Cig. 1st pf. (7)*	98	98	98	98		98	100
70¾	48¾	Beacon Oil (5)	51	51	50	50		50	51
131	99¼	Beatrice Creamery (4)	124¾	126¾	124¾	125¾	+ 2¾	125¾	126¾
17¾	9	Belding-Hemingway	9¾	9¾	9¼	9¾		9¼	10
104¾	62¾	Bendix Aviation (2)	67¾	68¾	66½	66¾	− 1	66¾	67
20¾	13¾	Best & Co.	15	15¾	15	15¾	+ ¼	15	15¾
140¾	87¾	Bethlehem Steel (6)	129	130¾	127¾	128¾	+ ¾	128	129
138	116¾	Bethlehem Stl. pf. (7)	125¾	125¾	125¾	125¾		125½	126¾
41¾	42¼	Bloomingdale Bros.	52	52	52	52		52	53
118	90	Blumenthal&Co. pf.(7)*	91½	91½	90	90		84½	90
116¾	104¾	Bohn Al. & Brass (15)	112¾	112¾	111	111¾	− 1¼	111	112
11¾	9	Bon Ami "A" Fisheries	9¾	9¾	9¾	9¾		9¾	9¾
100¾	83	Borden Co. (3)	96	97¼	89	89	− 5¾	89	89¼
86¾	55¾	Borg, Warner (4)	61	61¾	59¾	59¾	− 2	59¾	60
145	85	Boston & Maine	139	140	139	140	+ 5	136	140
73¾	20¾	Bridge Mfg.	24¾	24¾	23¾	23¾	− ¼	23¾	24
128¾	115¾	Bristol Myers (10)	125	125	125	125	+ 2	125	130
73¾	20	Brockway M. T. (3)	30¾	30¾	29¾	29¾	+ 1½	29¾	29¾
7¾	2	Brklyn. & Queens Tran.	2¾	2¾	2¾	2¾		2¾	2¾
81¾	57¼	Brklyn. Man. Tran. (4)	62¾	62¾	62¾	62¾		62¾	63¼
92¾	79	Brklyn. Man. Tr. pf.(6)	81	81	81	81		80¾	81¾
240¾	170	Brklyn. Union Gas (5)	226	236	230	230	− 2	218	220
55¾	34¾	Brunsw.-Balke-Col. (3)	38¼	38¼	38¼	38¼		38¼	38¼
44¾	14	Bruns. Ter. & Ry. S.	17¾	17¾	17¾	17¾	+ 1¾	17¾	18
42¾	25¾	Bucyrus Erie (1)	30¾	30¾	30¼	30¾	+ ¼	30	30¾
50	38¾	Bucyrus E. cv. pf. (2½)	40	40¾	40	40¾	+ ¼	40	41
23½	21½	Budd (E. G.) (1½)	22¾	22¾	22¾	22¾		22	22¾
81¾	57¼	Buffalo & Susq. pf.(4)*	72¾	72¾	72¾	72¾	+ ½	72¾	73
54¾	42	Bullard Co. (12)	51	53¾	51	52¾	+ 1¼	52¾	52¾
137	94	Burns Bros., Cl. A (8)	102	103	102	102	+ 2	100½	102
39	22¾	Burns Bros., Cl. B	31¾	31¾	31¼	31¾		31	32
96¾	66¾	Burr. Add. Mch.(13.80)	93¾	93¾	91¾	92		92	92¾
61	50¾	Bush Term. (2)	58	58¾	58¼	58¾	+ ¼	59	60
110¾	101¾	Bush Term. deb. (7)	102¾	102¾	102¼	102¼	+ ¼	102	105
118¾	107½	Bush T. Bldg. pf. (7)*	109	108	107¾	107¾	− 2¼		109¾
3¾	2¾	Butte Copper & Zinc.	4	4	3¾	3¾	− ¼	3¾	4
192¾	120¾	Byers (A. M.)	163	169¾	165¾	167¾	− 1	167	167¼
47¾	33½	Byr.-Prov. Coke (3)	41¾	45¾	41¾	44¾	+ 2¾	44¼	44¾
84¾	72¾	California Packing (4)	79	80¾	79	79¾		79	80
4¾	2	Callahan Zinc & Lead	3	3¼	3	3¼	+ ⅛	3	3
136¾	116¾	Calumet & Ariz. (10)	123¾	125¾	123¾	123¾	− 1½	123½	126
61¾	36¾	Calumet & Hecla (4)	42¾	42¾	42¾	42¾		42¾	42¾
86¾	78	Canada D. G. Ale (5)	86¾	87	86¾	87	+ ¼	87	87¼
230¾	210	Canadian Pacific (10)	220	220¼	218	218¾	− 1	218¼	219
45¾	35	Cannon Mills (4.80)	43¾	43¾	43¼	43¾		43	43¾
82	80	Carolina, C. & O. (6)*	81¼	84	81¼	84	+ 4	81¼	84
467	290	Case (J. I.) Co. (8)	290	290	290	290	+ 6	280	295
102¾	76½	Cavanagh-D. pf. (6½)*	76¾	78¾	76¾	76¾	− 1¾	78¾	80
78¾	54¾	Celotex Co. (3)	54¾	54¾	54¾	54¾		54¾	55¾
48¾	30	Cent. Aguirre Ass. (1½)	32¾	32¾	32¾	32¾	+ 2	32¾	34¼
58	40¾	Central Alloy Steel (3)	57¾	58¾	57¾	58¼	+ ½	58	58¼
112¾	105¾	Cent. Alloy Stl. pf. (7)*	112¾	112¾	111	111		111	111¾
20½	8	Century Ribbon Mills	8	8					
125	95¼	Cerro de Pasco Cop.(6)	92¾	92¾	91	92¼	+ ¼	91	91¾
32	19¾	Certain-teed Products	25¾	26¾	24¾	24¾	+ ¼	24½	25¾
92	78¾	Chesapeake Corp. (3)	81	81¾	80¾	80¾	+ ¼	80¾	80¾
274	190	Chesapeake & Ohio(10)	263	264	262½	263	+ 2	263½	264
80¾	62¾	Chester Cab Mfg.	68	68	67½	67¾	+ ¼	67½	67¾
100¾	69¾	Chicago & Alton	6¾	6¾	6¾	6¾		6¾	7
23¾	6¾	Chicago & Alton pf.	8¾	8¾	8¾	8¾		8¾	8¾
45	35	Chicago & E. Illinois	29	29	29	29	− 2	25	30
65¾	49	Chicago & E. Ill. pf.	54¾	56¾	54¾	56¾	+ 2¼	53	57
23¾	12¾	Chicago Gt. Western	16	17¾	16	17¾	+ 1¾	16¾	17¾
62¾	38	Chicago Gt. West. pf.	51¾	54¾	51¾	54¾	+ 2¾	53¾	54¾
44¾	37¾	C., M., St. P. & P.	38¾	39¾	38¾	38¾		38¾	39¾
69¾	46¼	C., M., St. P. & P. pf.	60	65¾	60	65¾	+ 2	60	65¾
106¾	80¼	Chicago & N. W. (4)	95¾	96¾	95¾	96¾	+ ¾	96¾	96¾
47¾	26¾	Chicago R. Tool	44¾	44¾	42¾	43¾	+ 1¼	43¾	43¾
47¾	33¾	Chicago R. Tool pf.	43¾	43¾	43¾	43¾		43¾	43¾
143¾	115	Chi. R. I. & Pac. (7)	135¾	138¾	135	135	− 4	134	135
102¾	93¼	C., R. I. & P. pf. (6)	101¼	101¾	101¼	101¼	+ ¼	100	101¼
38	27	Chicago Yel. Cab (3)	29¾	29¾	29¾	29¾	+ ¼	29	29¾
30	20	Chickasha Cot. Oil (3)	24	24	24	24		24	24½
75¾	54¼	Childs Co. (2.40)	72¾	73¾	72¾	73¾	+ ¾	72¾	75
135	83¾	Chrysler Corp. (3)	57	57¾	56¼	57	− 3¾	56	56¾
45¾	40	City Ice & F. (3.60)	55¾	56¾	55¾	55¾	+ ¼	55	55¾
103¾	90	City Ice & F. pf. (6½)*	90	90	90	90		90¾	90
30	16	City Stores (1)	16	16¾	14	14¾	− 1¼	14¾	14¾
77¾	41	Clanti. Peabody (5)	47¾	47¾	46	46	− 1¾	46	46¾
154½	120¾	Coca Cola (4)	145	145	114	145		145¼	145½
50	46¾	Coca Cola, Cl. A (3)	48	48	47¾	47¾	− ¼	47¾	47¾
72¾	32	Collins & Aikman	37¾	38	36¾	36¾	− ¼	36¾	37¼
77¾	54	Colorado Fuel & Iron	63	63¾	63	63¾	+ ¼	63	63¾
137¾	126	Col. F. & I. pf. (6)	126	130	126	126	− 1	126	130
80	66¼	Col. & So. 1st pf. (4)	68	68	67	67	− 1	68	70
140	85½	Col. Gas & El. (2)	130	134¾	130	133	+ 3¾	131¾	131¾
109	103¾	Colum. G. & El. pf. A(6)	103	104	103	103		103	104
98¾	68¾	Comm'l Solvents (bB)	65¾	68¾	65¾	68¾	+ 2¾	65¾	68¾
104¾	48¾	Col.Graph.rec.pd.(670)	53	85	53	83	+ 4¾	83	85
54	12¼	Columbia Carb. (1½)	33¾	33¾	30¾	32¼	− 1¼	32	33
63¾	43	Coml. Credit (2)	47¾	48¼	47¾	48¼	+ ¼	48	48¾
47¾	43	Coml. Credit Cl. A (3)	47¾	47¾	47¾	47¾	+ ¼	47	47¾
105¾	94	Coml. Credit pf. (6%)*	98	98	98	98	+ 1¾	98	98
34¾	24	Coml. Credit pf. (1¾)*	25	25	25	25		24	25
28	22	Coml. Credit pf. B(2)*	26	26	26	26		26	27
212¾	131¼	Coml. Inv. Trust (3½)	195	195¾	193	195	+ 1	156	196
31¾	19¾	Coml. Inv. Tr. pf.(6%)	29¾	32¾	29¾	32¾	+ 3	30	33
700	225¼	Coml. Solvents (bB)	652	653	650	650	− 11	645	655
34¾	22¾	Com'th & So.(b5% s'k)	24½	34¾	24¼	24¾	+ ½	24¼	24¾
83	58¾	Conde Nast Pub. (2)	60	60	60	60		60	61
35¾	19¾	Congoleum-Nairn	24¾	25	24½	24¾	+ ¼	24½	25
70¾	60¾	Con. Cig. Corp. (1½)	67¾	67¾	67¼	67¼		67	67¾
3¾	1¾	Conley Tin Foil (sh)	2¾	2¾					
86¾	59¾	Consolidated Cigar (7)	60¾	80¾	60¾	60¾		60¾	61
96	75¾	Con. Cigar pr. pf. (6%)	79	80	79	79¾		79	80
29¾	23¾	Con. Film Ind. (2)	23¾	25¾	23¾	23¾	+ ¼	23	23¾
2¾	2¾	Con. Film Ind. pf. (3)	2¾	2¾	2¾	2¾		2¾	2¾
110¾	101¾	Consolidated Gas (8)	158¾	161¾	158¾	161¾	+ 2¾	158¾	159
100¾	96¼	Consol. Gas pf. (5)	96¾	96¾	96	96	+ ¼	96	96¾
79¾	50	Consol. R.R.of Cuba pf.(6)	55	55¾	55	55¾	+ ¾	55	55¾
47¾	30¼	Consol. Textile	32	32	32	32		32	32
35¾	12	Container Cp., A	15¾	20¾	15¾	20¾	+ 1¾	20¾	20¾
11¾	6	Container Cp., B	8	8¾	8	8¾	+ ¼	8¾	8¾
90	47¾	Contl. Baking Cl. A	69¾	70¾	69¾	70	+ 1	70	70¾
13¾	8¾	Contl. Baking Cl. B	11¾	11¾	10¾	11	+ ¼	11	11¾
11¾	6¾	Contl. Baking pf. (8)	10¾	10¾	10¾	10¾		10¾	10¾
51¾	38¾	Contl. Bank Sec. (1.30)	39¾	39¾	39¾	39¾		39¾	39¾
82	68	Contl. Can (2½)	67¾	67¾	67¾	67¾		67¾	68
110¾	70	Contl. Insurance (2)	98¾	100¾	98¾	99¾	+ 1½	99¾	100
25¾	11	Contl. Motors (80c)	12¾	13¾	12¾	13¾	+ 1	13	13
47¾	30¼	Contl. Oil of Del.	31¾	32¾	31¾	32¾	+ ¾	32¾	32¾
121¾	82	Corn Prod. Refin.(7%)	120¾	121¾	119¾	121¾	+ 2¼	121¾	122
144¾	138¾	Corn Prod. Ref. pf. (7)	140	140	140	140	+ ¼	139	140
52¾	46¾	Coty, Inc. (2)	48¾	49¾	48	48¾		48¾	48¾
82	63	Crosley Radio (2½)	88	88	88	88	+ 2	87	88¼
72¾	45¾	Crown Cork & Seal	71¼	72¾	71	72			
121¾	85	Crucible Steel (3)	105¾	105¾	103¾	105	− ¼	103¾	105
50	36	Cuba Cane Sugar	1¾	1¾	1¾	1¾		1¾	1¾
28¾	11¾	Cuba Company	16	18	16	16	+ ¼	15	16
21	11	Cuban-American Sugar	11¾	11¾	11¼	11¾		11¼	11¾
67¾	43¾	Cuban Dom. Sugar (1½)	48¾	48¾	48

WE invite inquiry regarding the operations and securities of the Associated Gas and Electric System.

Founded in 1852

Properties in 18 States serving 5,300,000 population in well-established public utility territories.

Associated Gas and Electric Company

Incorporated in 1906

Paid-up Capital and Surplus $200,000,000

61 Broadway New York

A copy of our

Weekly Financial Analysis

may be obtained on request.

ERNST & CO.

Members New York Stock Exchange

120 Broadway New York

Telephone Rector 3672

Brooklyn Office

16 Court St. Cumberland 6180

WE extend the facilities of our organization to those desiring information or reports on companies with which we are identified.

Electric Bond and Share Company

Two Rector Street New York

STOBIE, FORLONG & Company

Branch Offices located to give best markets in all Canadian issues.

Head Office: Bay and Wellington Streets

TORONTO, CANADA

W. W. TOWNSEND & CO.

INCORPORATED

120 BROADWAY, NEW YORK

Syracuse Buffalo Albany

G. I. OHRSTROM & CO.

INCORPORATED

Forty-Four Wall Street New York

Philadelphia Boston Chicago Los Angeles

HAYDEN, STONE & CO.

NEW YORK BOSTON

S. P. Woodard & Co.

Incorporated

37 Wall Street New York

Telephone BOWling Green 7435

Paul Plunkett & Company

Incorporated

Financial Counsel

National City Building

17 East 42nd Street

New York City

SELECTED INVESTMENTS

Guibord, White & Co.

Incorporated

60 Broadway New York

CHICAGO PHILADELPHIA ROCHESTER

FINANCIAL MARKETS

Many Stocks Advance in Brisk Pre-Holiday Trading as Easy Money Develops.

Security prices were mainly higher yesterday, although some of the enthusiasm of the previous day was lacking in view of the double holiday, and gains in the leaders were more moderate. There was no break, however, in the continuity of the definite uptrend which has brought stocks as a whole back a considerable distance toward the level at which they previously encountered difficulties. Steel issues were buoyant, as were many of the railroad shares. Motors, coppers and merchandising shares, however, continued to sag irregularly.

The market had before it at the start two constructive factors of importance, the contraction of brokers' loans by $91,000,000 and a definitely easy condition in the money market. Under these circumstances many stocks were bid up briskly, and gained further strength, too, when the call money rate eased from 6 to 5 per cent, with reports of an ample supply of funds to be had in the outside market at 4 to 4½ per cent. The spectacle of money as a virtual drug on the market, a recent and sudden development, is peculiar and somewhat mystifying. It may be explained, to some extent at least, by the splendid Reserve condition, as reported in Thursday's statement, and to the fact that the Reserve is buying bills freely. Another factor is the accumulation of funds held by recently formed investment trusts which have not been permanently invested and which seek temporary employment in the call money market. Still another is the fact that the demands of brokers for loans with which to carry their customers' securities are far less than a month ago because of the smaller amounts of stock carried by these customers and the reduction in prices, in the recent corrective decline, of particular issues.

It would be difficult to say to just what extent each of these factors has entered into the striking relaxation in money rates, or what other factors, if any, have had effect. The plain fact remains that the strain of money is apparently over, for the time being. In one respect at least it has had tonic effect. It has brought moderate revival to the bond market, a long neglected department, and stimulated a real inquiry from solid investors for securities devoid of the element of speculative fluctuations. The quick sale of an issue of $100,000,000 of 5 per cent bonds for a large industrial organization this week represented a fair test for the market for securities of this sort. There is no doubt that the revival of this important market is a welcome one. Secretary Mellon's recent admonition that "this is a good time to buy bonds" may have been premature, but it bids fair to make good.

Although there are many readjustments under way in the industrial field, it is quite evident that business as a whole continues to swing along at a comfortable pace. As one trade authority put it yesterday: "The significance of signs of a contraction in certain lines from an unusually high level of activity has been magnified and the subsequent appraisal has been more in keeping with the actual facts." It was hardly to be expected that maximum records could be maintained indefinitely.

CENTRAL STATES CO. EARNS $23,917,699

Net Income for Year Ended on Sept. 30 Rose From $7,110,355 in Preceding Period.

The Central States Electric Company reports for the twelve months ended on Sept. 30, a net profit of $23,917,699, after expenses, taxes and charges. This is equal, after preferred dividends, to $3.08 a share on 7,382,820 average number of no par common shares outstanding during the period, and to $2.74 a share on 5,291,744 shares outstanding on Sept. 30. In the preceding twelve months, the net profit was $7,110,355. The earnings include common stock dividends at the approximate value of such common stocks immediately following the record date for dividends.

Total income amounted to $27,166,601, against $8,410,324 the year before, including $13,757,345 stock dividends, against $5,740,958; $770,456 cash dividends and interest, against $603,206, and $12,638,800 profit from sale of securities, against $2,066,160.

The company on Sept. 30, 1929, had investments with a total market value of $340,000,000, in addition to which it owns valuable warrants to buy common stock of various companies at prices below the present market. The investments were over $210,000,000 in excess of book cost on Sept. 30, 1929. The largest single investment of the company consists of over 850,000 shares of the North American Company, in which company it is the largest stockholder, these holdings amounting to more than 15 per cent of the outstanding common stock of that company.

UTILITY MERGER VOTED.

Electric Investors, Inc., Approves Deal With Electric Bond and Share.

The stockholders of Electric Investors, Inc., yesterday approved the plan for the merger of the company into the Electric Bond and Share Company through an exchange of eight shares of the latter company for each five shares of Electric Investors. The $6 dividend preferred stocks are to be exchanged on a share-for-share basis.

The stockholders of Electric Bond and Share will act on next Wednesday on the merger plan.

SILVER BULLION.

Bar silver in London ¼d off at 22½d per ounce; New York price ⅛c off at 49¾c.

Range for 1929:

	Highest	Lowest
London	26 7-16d Jan. 7	22½d Oct. 8
New York	57¼c Jan. 10	49¾c Oct. 8

Range for 1928:

	Highest	Lowest
London	25⅞d May 24	20 1-16d Jan. 19
New York	63⅝c May 24	56⅝c. Jan. 19

TOPICS IN WALL STREET.

News, Comment and Incident, On the Stock Exchange and in the Financial Markets.

All financial and commodity markets in New York City will be closed today in observance of Columbus Day. Banks also will be closed. Business will be resumed on Monday.

***

Market Meets Selling.

Spirited advances took place in some of the market leaders in the early dealings yesterday on the Stock Exchange, but the usual realizing on the eve of a holiday caused general irregularity at the close. Only a handful of stocks held their gains until the end of the day. In some instances stocks which were strong in the morning turned so weak in the afternoon as to establish sizable losses. Final quotations disclosed substantial headway in such issues as American Tobacco, Foster Wheeler, Columbia Graphophone, Johns Manville, United Fruit and Western Union. The speculative element was encouraged to some extent by the easier call money market, but this was not translated into active buying interest.

***

Money Remains Easy.

The unusual ease in the money market during the last few days was ascribed by leading bankers yesterday chiefly to the heavy accumulation of funds in this centre as the result of subscription to new capital issues. How long the condition will last remains a matter of conjecture, but the best opinion seems inclined to the view that a continuance of moderate rates for credit is likely for several weeks. This belief is based on the fact that continued new capital issues in the next few weeks will bring further large accumulations of money to this market which must find employment at any price, while the renascence of speculative interest in the stock market is unlikely, it is thought, to run away with the situation in the immediate future. A further important factor is the likelihood of heavy bill purchases during the next few weeks on the part of the Federal Reserve Bank. The easy money condition at the present time is particularly remarkable in that it coincides closely with the period at which the Fall credit demand normally attains its peak. In the present instance, money market authorities consider that the top load on the credit structure is likely to be reached somewhat later than usual.

***

Pre-holiday Profit Taking.

There was a considerable amount of profit taking in the market, especially during the final hour of trading yesterday, and 1 to 3 points were quickly lopped off the tops of the market values of many issues. Those who are taking the lead in the market at the present time are quick to take profits where they exist, and this probably accounts for the irregularity which develops quickly after every period of strength.

***

Short Interest Large.

From every quarter of Wall Street these days come reports of the market's large short interest. Doubtless some of them are exaggerated, but nevertheless persons who a year ago did not know the mechanics of short selling are looking for "strong spots" on which quietly to get off a little stock. Incidentally, the shorts in Steel common have been used rather roughly in the last two or three days and some of them are very uneasy. On the other hand, the shorts in some of the low priced industrial shares have merely used the current rally to put out a little more stock. The borrowing demand for half a dozen issues quoted on the big board is tremendous.

***

The Bill Market and London.

The fact that there has been as yet no shifting of bill financing from London to New York, following the advance in the Bank of England's rediscount rate, is no indication, it was remarked yesterday, that such a transfer will not materialize. Purchasers of acceptance credit in London, it was said by one bill market authority, would not be forced to turn to this market for cheaper accommodation until those bills which they had outstanding at the time of the change in the bank rate began to mature and to require replacement. A period of six weeks at least, from the time of the change, this authority suggested, would be necessary before any material shifting to this market would be noted. On this basis, the local bill market has about a month still to go before it will feel the burden of the advance in the London rate.

***

High Priced Stocks.

Rather peculiar markets develop in some of the high priced issues at intervals, and yesterday's trading furnished a good example of their erratic fluctuations. Thin markets and wide swings in such cases are inevitable, and usually they are let severely alone by the run of traders, who fear that a sudden drop, if they are long of the stock, may put them entirely overboard within an hour or so. Among these, Auburn Automobile advanced 23 points on only 1,400 shares, but Columbia Carbon had even a more hectic day. After selling at 333¾, it dropped perpendicularly to 309¾ and then rallied to 321. Commercial Solvents, on sales of 200 shares, dropped to 650, down 11 points, while Foster Wheeler at 230¼ was up 10¼ points. Otis Elevator, at 448, was up 18 points.

***

Little Trading by the Trusts.

The popular belief that most investment trusts have made important changes in their portfolios in the last week is substantially incorrect, according to executives of some of the large trusts. Not only are most trusts opposed to a policy of active trading, but the human factor also has militated against swift changes in market policies, it was said. While some trusts bought fairly heavily during the slump of last week, in general it is held that most trusts have retained the larger part of their portfolios and have made few additions to it. The tendency of most traders to wait for the stock market to right itself after a severe reaction was said to have been largely responsible for the failure of many trusts to buy large quantities of stocks during the break.

MONEY.

Friday, Oct. 11, 1929.

The money market wound up the week in easy fashion as the big supply of funds offered against day and time loans continued to send rates lower. On the Stock Exchange, renewals were arranged at 6, followed at midday by a cut to 5, with 4 the prevailing rate in the counter loans. Maturity money was active and at another decline of ¼, to 8@8¼ per cent. Short dates traded at 8, and 90 days at 8¼. Commercial paper and acceptances were unchanged.

Call Loans.

Renewals	High.	Low.	Last.	Thursday's Last.	Year Ago.
6	6	5	5	5	6

Time Loans.

	Thursday.	Year Ago.
60-90 days	8@8¼	7
4-5-6 months	8@8¼	7

Commercial Paper.

	Thursday.	Year Ago.
Best names, 4 to 6 mos.	6¼	5½
Other names, 4 to 6 mos.	6¼	5¾

Rediscount Rate, N. Y. Reserve Bank.

Rate on all classes of rediscountable paper, 6 per cent. Rate effective Aug. 9, 1929, when it was advanced from 5 per cent, which had been in effect since July 13, 1928.

Bankers' Acceptances.

Prime bankers' acceptances, eligible for purchase or rediscount by Federal Reserve Banks. Rates quoted are for discount at purchase:

	Bid	Asked
30 days	5⅛	5¼
60 days	5⅛	5¼
90 days	5⅛	5¼
Four months	5⅛	5¼
Five months	5⅛	5¼
Six months	5⅛	5¼

London Market.

Money off ¾ per cent at 4½ per cent; short bills off ⅛@1-16 at 6@6 1-16 per cent; three months' bills up 1-16 as asking price at 6¼@6 5-16 per cent.

Gold bullion unchanged at 84s 11½d. The Bank of England bought £6,000 in bar gold and sold £32,700. The Bank also received £207,500 in sovereigns, and exported £4,000.

Clearing House Exchanges.

Exchanges at the New York Clearing House, $1,826,000,000; balance, $236,000,000; Federal Reserve credit balance, $176,000,000; holiday this day a year ago.

MARKET AVERAGES.

Friday, Oct. 11, 1929.

STOCKS.

	High.	Low.	Last.	Net Chge.
25 railroads	151.26	149.48	150.42	+ .48
25 industrials	452.49	442.17	445.07	—1.42
50 stocks	301.87	293.82	297.74	— .47

DAILY RANGE OF 50 STOCKS.

	High.	Low.	Last.	Net Chge.
Oct. 10	299.63	291.50	296.21	+4.19
Oct. 9	296.10	289.17	294.02	+1.31
Oct. 8	296.18	290.36	292.71	+2.19
Oct. 7	292.14	285.41	290.55	+5.08
Oct. 5	285.48	278.39	284.57	+9.56

MONTHLY RANGE OF 50 STOCKS.

	High.	Date.	Low.	Date.	Last.
1929	301.87	Oct. 11	272.55	Oct. 4	297.74
1928	215.69	Oct. 24	200.46	Oct. 5	208.44
1927	185.47	Dec. 4	168.93	Oct. 29	170.79
1926	138.12	Oct. 1	126.82	Oct. 20	130.87
1925	134.51	Oct. 31	124.80	Oct. 1	133.94

YEARLY RANGE OF 25 RAILROADS.

	High.	Date.	Low.	Date.	Last.
*1929	158.71	Sep. 3	128.78	Mar. 26	150.42
1928	132.80	Nov. 27	112.84	Feb. 20	130.00

YEARLY RANGE OF 25 INDUSTRIALS.

	High.	Date.	Low.	Date.	Last.
*1929	469.40	Sep. 19	326.98	Jan. 8	445.07
1928	332.38	Dec. 31	233.42	Feb. 20	331.05

YEARLY RANGE OF 50 STOCKS.

	High.	Date.	Low.	Date.	Last.
*1929	311.00	Sep. 19	226.77	Mar. 26	297.74
†1928	207.62	Sep. 18	173.13	Feb. 29	208.83

FULL YEARS.

	High.	Date.	Low.	Date.	Last.
1928	231.45	Dec. 31	173.13	Feb. 29	230.83
1927	185.47	Oct. 4	157.82	Jan. 25	181.06
1926	142.35	Dec. 29	100.63	Mar. 30	139.53
1925	138.21	Dec. 28	101.10	Mar. 30	137.46
1924	107.23	Dec. 31	82.26	Apr. 22	106.72

DOMESTIC BONDS.

		Net Change. Day.	Month.	Year.
40 Issues	80.24	+.22	+.43	—4.88

DAILY RANGE OF 40 DOMESTIC BONDS.

Oct. 10	80.02	+.19	Oct. 7	85.46	+.06
Oct. 9	85.53	+.30	Oct. 5	85.43	+.05
Oct. 8	85.53	+.07	Oct. 4	85.38	—.17

YEARLY RANGE OF 40 DOMESTIC BONDS.

	High.	Date.	Low.	Date.	Last.
*1929	90.35	Jan. 3	85.38	Oct. 4	80.24
†1928	93.60	May 3	80.24	Aug. 14	90.72

FULL YEARS.

	High.	Date.	Low.	Date.	Last.
1928	93.60	May 3	80.24	Aug. 14	90.40
1927	92.08	Dec. 1	89.47	Jan. 7	92.49
1926	89.75	Dec. 30	85.52	Jan. 4	89.40
1925	85.44	Dec. 31	81.99	Jan. 2	85.[illegible]
1924	82.46	Dec. 6	76.93	Jan. 7	81.90

FOREIGN BONDS.

		Net Change. Day.	Month.	Year.
10 Govt. Issues	104.18	—.04	+.31	—.82

DAILY RANGE OF FOREIGN BONDS.

Oct. 10	104.19	—.11	Oct. 7	104.84	—.01
Oct. 9	104.30	+.31	Oct. 5	104.63	+.13
Oct. 8	104.19	—.03	Oct. 4	104.52	—.13

YEARLY RANGE OF FOREIGN BONDS.

	High.	Date.	Low.	Date.	Last.
*1929	105.96	Feb. 4	103.99	June 18	104.7[illegible]
†1928	107.42	Apr. 5	105.31	June 13	105.37

FULL YEARS.

	High.	Date.	Low.	Date.	Last.
1928	107.42	Apr. 5	105.10	Dec. 21	105.6[illegible]
1927	106.72	Oct. 3	104.02	Jan. 3	106.50
1926	105.46	Dec. 13	102.60	May 21	105.02
1925	107.60	Nov. 16	100.04	Jan. 2	105.37
1924	102.65	Nov. 26	97.71	Jan. 5	101.[illegible]

*To date. †To corresponding date last year.

THE TREASURY STATEMENT.

Special to The New York Times.

WASHINGTON, Oct. 11.—Revenue receipts and expenditures as at close of business Oct. 9:

Receipts.	This Month	Corr. Period Last Year.	Fiscal Year 1929.	Corr. Period Fiscal Year 1928.
Customs	$15,897,922.98	$19,548,937.65	$177,651,316.27	$167,346,226.12
Internal rev. income and profits tax	5,104,851.70	5,489,222.86	614,568,772.53	515,769,748.41
Misc. internal revenue	14,784,678 14	19,363,045.89	170,943,535.41	160,214,572.39
Misc. rcts. proceeds govt.-owned foreign obligs:				
Principal	.....	.....	25,000.00	.....
Interest	.....	.....	10,919,389.57	10,919,389.57
Railroad securities	557,340.68	399,253.60	1,152,787.86	1,907,345.30
All others	5.00	.....	616,968.91	399,531.31
Trust fund rcts. respropriated for investments	638,712.20	457,342.02	35,730,601.42	25,051,816.39
Proceeds sales of surplus property	170,594.89	125,985.82	3,420,029.26	3,495,842.29
Panama Canal tolls, &c.	439,229.01	411,871.65	7,923,362.60	6,794,920.24
Other miscellaneous	9,537,063.96	8,760,042.09	57,348,572.95	51,632,763.61
Total ordinary	$46,968,096.55	$54,671,129.49	$1,061,700,611.01	$940,022,819.04
Excess of ord. receipts over total expts against ord. receipts	.....	.....	3,653,611.11	.....
Excess of total expenditures chargeable against ord. receipts	31,436,906.66	45,033,136.38	.....	220,115,798.51
Total expts chargeable against ord. receipts	$80,424,002.81	$99,924,977.87	$1,058,044,460.89	$1,160,138,617.55
Balance today, $353,136,327.92.				

BARS STOCK SPLIT BY BOSTON EDISON

Massachusetts Utility Board Says Plan Would Serve No Public Interest.

CRITICIZES DIVIDEND POLICY

Holds Rate Should Not Be Raised Until Company Can Reduce Charge for Electricity.

Special to The New York Times.

BOSTON, Mass., Oct. 11.—In one of the most far-reaching decisions which it has rendered in recent years the Massachusetts Department of Public Utilities today disapproved the plan of the Edison Electric Illuminating Company of Boston to split its stock, denying the company's petition for permission to change the par value of its shares from $100 to $25.

The department's decision, in which the five commissioners were unanimous, was handed down late in the afternoon, after the stock market had closed. It was a distinct surprise in financial circles, although the stock had broken 15 points in the late trading. It wipes out the transactions which have been extensive in the new stock on a when, as and if issued, basis, leaving only brokers' commissions to be paid by traders.

"No Public Interest Served."

"No public interest will be served by the reduction of the par value of the stock at this time," the commissioners' ruling reads. "On the other hand, it is likely to encourage the belief in the minds of many innocent people that it is the forerunner of substantial increases in dividends, with the consequent result of their investing in stock at a very high price without their hopes being realized. Any attempt to change the par value of this stock, in our opinion, should be left until the selling price on the Boston Stock Exchange more nearly approximates its real value."

In this connection the department said that while the last issue of stock approved by it had sold at auction for $411 a share, the par value of the company's stock, plus premiums paid thereon, resulted in an average investment in the stock of this company of approximately $169 a share. The highest price at which the department has authorized the issuance of this stock has been $215.

"The higher the speculative price of the stock the more embarrassment to this department," the decision continued, "as, if we fix a price higher than $215 a share, we are fixing a price much in excess of the real intrinsic value of the stock, and we are encouraging a claim on the part of those who invest in the stock that dividends should be such as to give them a fair return on the stock at the price which we set."

High Price of Stock.

The argument advanced by the company that the change it desired "is the fashion," or that other companies have carried out such a plan, made no appeal whatever to the department. The very first objection cited was that "due to the action of speculators or other interests, the price of its stock has risen on the Boston Stock Exchange to such a point that no one, in our judgment, viewing it from the standpoint of an investment on the basis of its earnings, would find it to his advantage to buy it."

The department said the company had for years adopted the practice of distributing practically all its earnings in dividends, "with the result that it has made little provision for depreciation or surplus."

The department then said the rates of the Edison Company do not compare favorably with those of other companies in the State which in the past had made more adequate provision for depreciation and surplus requirements. It continued by asserting that the company ought not to increase its dividends until it was able to sell electricity in its territory at rates comparable with those of the municipal plants, which are about one-half of the Edison rates.

Question of Dividends.

"We think," the department said, "that the investor in the petitioner's stock has no assurance that the company will be able to increase its rate of dividends in the near future, or, in fact, that it will be able to maintain the increased rate of dividends recently voted. Thus in our judgment, the approval of the company's proposal, at this time, would have little, if any, effect in causing a wider distribution of its stock among investors. Such as would occur would, in our opinion, be to the disadvantage of the investor."

Shortly after the proposal was first announced, Edison stock went to 440 a share, while today, after dropping 15 points late in the day, it was down to 360. As tomorrow is a holiday here, the stock market will not open until Monday morning.

WESTERN ELECTRIC ABROAD

Units in Switzerland and Spain to Handle Talking Film Devices.

Incorporation of Western Electric of Spain and Western Electric of Switzerland under Delaware charters, both subsidiaries of the Western Electric Company, was announced yesterday. Both companies will handle the talking picture equipment and servicing of the equipment in the two countries. Both have nominal capitalizations of 25,000 shares of no par value.

The incorporation of the two companies marks the reappearance of the name "Western Electric" in foreign fields. The company sold all its foreign telephone manufacturing properties to the International Telephone and Telegraph Corporation, but reserved the name "Western Electric" for its own use in foreign fields.

Banker in Aviation Company.

George D. Buckley, vice president of the National City Bank, was elected yesterday a member of the executive committee of the New York, Rio and Buenos Aires Line, Inc., an airplane service. Frank Page, vice president of the International Telephone and Telegraph Company, was elected a director.

SALMON P. CHASE - *Secretary of the Treasury under* LINCOLN

Administering Your Estate

an ideal combination

Your friend, relative or lawyer for knowledge of your wishes | and THIS BANK for strength, safety and permanence.

Consult our trust officers with your attorney

THE

CHASE NATIONAL BANK

of the City of New York

Pine Street corner of Nassau

25 Broadway
75 Maiden Lane
214 Broadway
Broadway at Wall St.
Broadway at Prince St.
Second Ave. at 14th St.
Fourth Ave. at 23rd St.
Fifth Ave. at 23rd St.
504 Fifth Avenue
Madison Ave. at 26th St.
Seventh Ave. at 32nd St.
49 West 33rd St.
Seventh Ave. at 56th St.
Madison Ave. at 41st St.
Lexington Ave. at 43rd St.
Park Ave. at 46th St.
18 East 48th St.
143 West 57th St.
Park Ave. at 60th St.
Broadway at 72nd St.
Broadway at 74th St.
Broadway at 86th St.
Columbus Ave. at 93rd St.
2011 First Avenue
Third Avenue at 116th St.
452 West 125th St.
191 Montague St., B'klyn

Office of London Representative: 14 Cornhill, E. C. 3
Office of Paris Representative: 1, Boulevard Haussmann
Office of Berlin Representative: Unter den Linden 57
Office of Rome Representative: Piazza Mignanelli, 3
Foreign Branches: Havana, Cristobal, Panama City

Total Resources, October 4, 1929—$1,539,000,000

STATEMENT

At the Close of Business on September 27, 1929

ASSETS

Cash on hand, in Federal Reserve Bank, and due from Banks and Bankers	$16,187,438.70
Exchanges for Clearing House, and other Cash Items	60,202,130.29
United States Bonds and Certificates	4,374,526.48
Short Term Securities	1,783,807.74
Other Bonds and Stocks	10,946,879.09
Real Estate Mortgages	3,599,496.90
Demand Loans on Collateral	28,187,606.53
Time Loans on Collateral	9,888,750.69
Bills Receivable	22,436,913.40
Accrued Interest, etc.	616,841.91
Customers' Liability, Account of Acceptances	10,544,677.46
Banking Houses	8,248,251.75
	$177,017,320.94

LIABILITIES

Capital	$ 6,000,000.00
Surplus and Undivided Profits	14,218,507.35
Dividend Payable October 1, 1929	270,000.00
Deposits	141,075,079.95
Annuity Fund	830,698.15
Interest due Depositors, Taxes, etc.	1,055,535.80
Acceptances	11,718,168.80
Acceptances and Foreign Bills sold with our endorsement	1,849,330.89
	$177,017,320.94

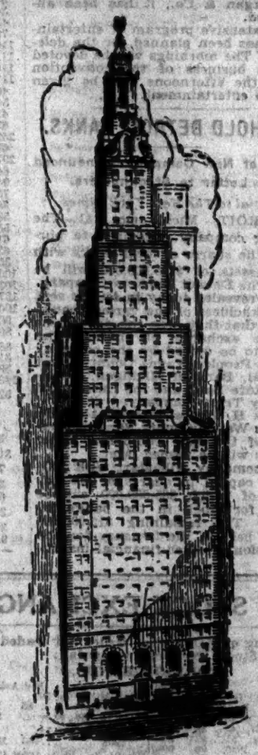

Bank of New York & Trust Co.

CAPITAL, SURPLUS AND UNDIVIDED PROFITS $20,000,000

48 WALL STREET, NEW YORK

Uptown Office

Madison Avenue at 63rd Street

NEW YORK CLEARING HOUSE MEMBERSHIP NUMBER ONE

BANK OF NEW YORK AND TRUST COMPANY — BANK OF NEW YORK — NEW YORK LIFE INSURANCE AND TRUST CO

CHATHAM PHENIX NATIONAL BANK AND TRUST COMPANY — Since 1812

CITY BANK FARMERS TRUST CO.

MAIN OFFICE 22 William St. TEMPORARY OFFICE 43 Exchange Pl.

BRANCHES

Madison Av. at 42d St. Fifth Av. at 41st St.
231 Montague Street, Brooklyn
16 Cockspur Street, S. W. 1, London

INTERNATIONAL ACCEPTANCE BANK INCORPORATED

52 Cedar Street, New York

GUARANTY SAFE DEPOSIT COMPANY

Safe Deposit Vaults
Silver Storage

Fifth Avenue and 44th St. Madison Avenue and 60th Street

THE NEW YORK TIMES, foremost in the accuracy and completeness of its news, presents daily for the business man, investor, banker and broker an unequaled report of financial news and transactions. —Advt.

for Business *with* Mexico

THE Bank of Montreal has been established in Mexico City since 1906. Other offices are at Guadalajara, Monterrey, Puebla, Tampico and Veracruz.

The Bank of Montreal through its Chicago office as well as through its other offices in the United States possesses rapid facilities for the transmission of funds by mail or telegraph.

The Bank of Montreal invites enquiries with regard to financial or business dealings in Mexico.

BANK OF MONTREAL

Total Assets in excess of $900,000,000

Over 600 Branches in Canada

New York Agency: 64 Wall Street

ESTABLISHED 1812

The BANK *of* AMERICA

CAPITAL FUNDS OVER 70 MILLION DOLLARS

400 BANKERS START FOR QUEBEC SESSION

Investment Houses Here Are Expected to Furnish Half of 1,000 Delegates at Convention.

MEETING TO OPEN MONDAY

Interest Keen in Recent Changes in Field—T. W. Lamont Tentatively Scheduled to Speak.

Four hundred investment bankers left this city in two special trains from the Grand Central Terminal at 6:30 P. M. yesterday, bound for the annual convention of the Investment Bankers Association, which is to be held in Quebec, Que., from next Monday to next Friday, inclusive.

In all about 1,000 delegates from all parts of the country are expected to attend the meeting and, probably half of this number will represent New York investment houses. In addition to the special train, which left here last night, others have been arranged to carry delegates from the various financial centres of the country.

One will leave from Boston, another from Chicago and others from St. Louis and New Orleans. Special cars from Detroit, Cincinnati, Indianapolis, Cleveland and from points in the Far West and Middle West will be joined to the Chicago special and proceed to the convention city.

Interest in the forthcoming deliberations of the investment banking organization is particularly keen this year because of the great changes which have lately taken place in that field. It is expected that the novel problems which have arisen as a result of the wide-spread interest in equity investments rather than fixed-interest investments will be thoroughly thrashed out at the meetings.

Another development which will occupy the attention of the members of the association is the growth of the investment trust movement. In all some thirty reports dealing with special phases of the investment business will be presented and discussed while a number of important speeches are scheduled.

Among the speakers will be L. A. Taschereau, Prime Minister of the Province of Quebec; Henry George Carroll, Lieutenant Governor of the Province of Quebec and E. W. Beatty, chairman and president of the Canadian Pacific Railway. Tentative arrangements have been made for an address by Thomas W. Lamont of J. P. Morgan & Co., it has been announced.

An extensive program of entertainment has been planned for the delegates. The mornings will be devoted to the business of the convention while the afternoons will be given over to entertainment.

TO HOLD DETROIT BANKS.

Name of New Company Announced in Letter to Stockholders.

Special to The New York Times.

DETROIT, Mich., Oct. 11.—The holding company organized to purchase the shares of local banks with total assets of $725,000,000 will be called the Detroit Bankers Company, it was revealed today in letters sent to stockholders of the various banks asking that they sign the agreement for the exchange of shares. The banks to be owned by the company are the Peoples Wayne County, First National, Bank of Michigan, Peninsular State Bank and the Detroit and Security Trust Company.

Julius H. Haass, president of the Peoples Wayne County Bank, is president of the new company. Other officers will be named later.

The company will start with $50,000,000 capital in shares of $20 par value, of which $35,000,000 will be issued for stock in the banks involved. The remaining $15,000,000 will be held in the treasury for the acquisition of other financial institutions.

NEW YORK STOCK EXCHANGE

Continued From Page Twenty-Six.

1929 High.	1929 Low.	Stock and Dividend Rate.	First.	High.	Low.	Last.	Net Ch'ge.	Closing Bid.	Closing Ask.	Sales.
201½	155½	Stone & Webster	170½	170½	168	168	— 2	168	169	300
96	55½	Studebaker Co. (25)	62½	62½	61½	62	— ½	62	62½	2,600
84¾	57	Sun Oil (2)	79¾	80	79¾	80	+ 2½	79	80	200
24	16½	Superior Oil	19	20	18½	20	+ 1	19¾	20	7,000
73¾	34	Superior Steel	44¾	46¼	44¾	46¼	+ 3½	45¾	46¾	2,200
9	4¼	Symington	4¾	5	4¾	5	+ ¼	5	6	400
19¾	11¾	Symington, Cl. A	13	14	12¾	14	+ 1	13½	14	1,400
25½	18½	Telaut. Corp. (†1.05)	20¾	21	20¾	21	+ 1	20	21¾	400
20¾	16	Tenn. Cop. & Ch. (1)	17⅞	18	17⅞	18	+ ⅛	17⅞	18	1,000
71¾	37½	Texas Corp. (3)	64⅞	65⅝	64⅞	65	+ ⅝	65	65⅜	12,000
85¾	65¾	Texas Gulf Sulphur (4)	70¾	71½	70¾	70¾	— ⅛	70¼	71	12,000
181	135	Texas & Pacific (5)	149	149	149	149	— 1	145	151	100
23¾	14	Texas P. C. & Oil (b5)	15	15	14⅝	14⅝	+ ⅛	14⅝	14⅞	1,500
24½	12½	Texas Pac. Land Tr.	15½	15½	14⅝	14⅝		14⅝	15	2,200
35	16½	Thatcher Mfg.	32⅜	32⅜	31½	31⅝	— 1	31½	32	1,700
51½	44½	The Fair (2.50)	35	38	35	38	..	38	38¾	400
62	42	Thompson (J.R.) (3.60)	42	42	42	42	..	43	43½	100
97¼	90	Tide W. Oil pf. (5)	93	93	93	93		93	94	100
23¾	17	Tide W. Asso. Oil	18½	18⅝	18½	18½	— ⅛	18½	18⅝	1,400
90¾	84	Tide W. Ass. O. pf. (6)	86⅝	86⅝	86⅝	86⅝		86½	87	100
240	225	Timken Det. Axle(†80c)	29	29	25½	25½	— ⅜	26½	29	1,300
135¾	78½	Timken Roll. Br.	129	130	125¾	127	— 2	127	128	4,400
22¾	9	Tobacco Pr. (1.40)	11¾	11¾	11¼	11¼	— ¼	11	11⅜	800
16	7½	Tob. Prod. ctfs. (1.40)	9	9½	9	9	— ½	9	9¼	3,800
22¾	14	Tob. Prod. A (1.40)	14⅜	14⅜	14	14	— ½	13¾	14½	3,500
15	12	Tob. Pr. A. ctfs. (1.40)	13½	14⅜	13¾	14	+ ½	13½	14	5,000
16½	9	Transcontinental Oil	13¾	13¾	13	13⅜	— ⅛	13½	13⅜	17,900
53⅜	39¾	Transue & Williams (1)	49½	49½	48¾	49	+ ½	47½	48	200
31½	18½	Truax-Traer Coal (1.60)	20¾	22¼	20¾	22¼	+ 2¾	22	22¼	10,700
181¾	91	Und.-Ell.-Fisher (4)	179¾	179¾	176	177½	— 1	177	178	3,800
43	22½	Union Bag & Paper	24	24	24	24	..	23¾	24	100
140	75¾	Union Carb. & C. (2.60)	127¾	128¼	126¼	127	..	126¾	127	19,700
57	45½	Union Oil of Cal. (12)	53½	53½	53½	53½	— ½	53¼	53⅜	1,500
307¾	200	Union Pacific (10)	270¾	274¾	270	270	+ 2	269	273	2,400
85½	80½	Union Pacific pf. (4)	82¾	82¾	81¾	82	+ ¼	82	82¼	400
163⅜	121½	Union Tank Car (5)	152½	153½	152½	152½	— 2¼	152½	153¾	1,400
162	79¾	United Aircraft & Tr.	110	110	107¾	108	— 2½	107	108	6,900
71	41	United Biscuit (1.60)	58¾	59¼	57¾	57¾	— ¾	57	58	5,400
111⅜	79	United Carbon	103¾	105¾	100	101	— 3½	101	103	3,200
27½	11	United Chem. Stks. (1)	12⅜	12½	11¾	12	— ⅜	12⅜	12¾	7,400
184	8	United Cig. St. ctfs. (1)	9¼	9¾	8¾	9	..	9¼	9½	900
104	75	United Cig. St. pf. (6)	78½	78½	78½	78½	+ 1½	77	81	100
75¼	53¾	United Corporation	66	66¾	64⅝	64⅝	— ¾	65	65¼	44,700
49¾	45	United Corp. pf. (3)	49¼	49¾	49¼	49¼	+ ¼	49¼	49¾	2,900
21	9¼	United Drygoods	9	9	9	9	..	8	9	200
61¾	30	United El. Coal (3)	31¾	31¾	30¾	31¼	— ¼	31	31¼	800
158½	109¾	United Fruit (c4)	120	125	120	124¾	+ 5¾	124	125	15,900
59¾	44½	United Gas Imp. (2)	50⅞	51⅜	50½	50¾	..	50¼	50⅝	25,900
96¾	44¾	United G. I. pf. cash(5)	95¼	96¾	95¼	95¾	..	..	..	700
96¾	92¾	United Gas Imp. pf. (5)	94¾	94¾	94¾	94¾	— ¼	94¾	94¾	700
134½	101¼	U. S. Freight (3)	124¾	125	121¾	122¼	— 2⅝	122¼	122¾	11,700
23	12¾	U. S. Distributing	22	22¾	21	21¼	..	21½	22	3,000
97	71¾	U. S. Distrib. pf. (7)	94½	94⅞	94¼	94¼	..	94	95	100
77	51	U. S. & Foreign Sec.	55⅞	55⅞	55	55	— ¼	56	57	500
92¾	80	U. S. & F. Sec. pf.ex (.6)	89¾	89¾	89¾	89¾	— ¼	90¼	92	100
49	27¾	U. S. Hoff. Mach. (4)	41¾	43	41¾	41¾	..	40	41¼	1,100
243¾	125	U. S. Indus. Alcohol (6)	236¼	243¾	236¼	239½	+ 5¾	239	240	13,700
35¾	17¾	U. S. Leather	21	21¾	21	21¾	+ ½	21¾	21⅞	1,100
25¾	21½	U. S. Pipe & Fdy. (2)	22¾	23¾	21¾	22¾	— 1½	22	22½	4,400
18½	16	U. S. Pipe & Fdy. pf.(1.20)	16¼	16¼	16¼	16¼	..	16	16½	1,300
20	18¾	U. S. P. & F. M pf.(1.20)	18¾	18¾	18¾	18¾	..	18¾	19	100
119¼	81	U. S. Realty & Imp. (5)	92¾	94	91	91	— 1¾	91	92	10,300
65	42	U. S. Rubber	55¾	55¾	54¼	54¼	— 1	54	55	1,700
92¾	69½	U. S. Rubber 1st pf.	76½	76½	76½	76½	+ ⅝	76	76¾	100
57¾	46	U. S. Smelt. R. (3½)	50¾	50¾	48¾	49¼	— 1¾	49	49½	900
241¾	163	U. S. Steel (7)	230	232	229½	230¾	+ 1	230¾	231	114,900
144¾	130½	U. S. Steel pf. (7)	142¾	143¾	142½	142¾	+ ¾	142	143	500
109¾	80¾	U. S. Tobacco (4)	90½	95	90½	95	+ 5¾	95	96	2,500
53¾	46¾	Univ. Leaf Tob. (3)	50¾	52	51¾	52	..	51¾	52	300
22¾	9¾	Univ. Pipe & Rad.	6	6	6	6	— ¼	6	7	12,700
58¾	35	Util. Pr. & Lt., A (e2)	50½	51	50½	51	+ ¼	50¾	51	3,100
13¾	6¼	Vadaco Sales Corp.	8¾	8¾	8¼	8¼	— ¼	8¼	8¾	2,100
116¾	68	Vanadium Corp. (14)	86¾	86¾	84¾	85	— 1	84¾	85¼	1,800
42	27	Van Raalte	38½	38½	38	38	— ¼	37	38	400
51¾	42	Vick Chemical (2½)	45¾	45¾	45¼	45¾	+ ¼	45¾	45¾	900
49¾	29½	Va.-Caro. Chemical	39	39	38¾	38¾	— ¼	38¾	39	600
65¼	35	Va.-Caro. Ch. 6% pf.	36	36	36	36	..	36¼	37¼	100
97½	83½	Va.-Car. Chem. pf. (7)	87	87	87	87	+ 1	87	90	100
149¾	50	Vulcan Detinning	124¾	124¾	124¾	124¾	— ¼	122	125	10
81¾	60	Wabash	64	64	64	64	+ 1	64	65	100
104¾	88½	Wabash pf. A (5)	92	93	92	93	+ 1⅜	92	93¼	1,100
91	77¾	Wabash pf. B	82	82	82	82	+ 4⅜	82	85	100
36¾	22¾	Waldorf System (11½)	33½	35½	33½	35¼	+ 1	35¼	35¾	7,400
49¾	23¾	Walworth Co. (1.20)	48	49¾	48	49¾	+ 1	49	49¼	11,900
21¾	6	Ward Baking, B	9	9	9	9	..	..	..	300
87¾	71	Ward Baking pf. (7)	74	74	74	74	..	72	74	200
64¾	46¾	Warner Bros. Pic.(1½)	53¾	54½	52½	53¾	..	52¾	53¾	5,400
42¾	27	Warner-Quinlan (2)	28¾	29¾	28¾	29¼	— ¼	28¾	29	1,600
207¾	129	Warren Bros. (†6)	204	205¾	201	201	— 5	201	203¾	500
54	39	Warren Bros.1st pf.(3)*	54	54	54	54	+ 2	54	56	10
34½	15½	Warren Fdy. & Pipe	24¾	24¾	24	24	..	24	24½	3,800
48	30½	Wesson Oil & Sn. (2)	33⅜	33⅞	33⅜	33½	..	33	34	700
77¾	56¾	Wesson O. & S. pf. (4)	57⅝	57⅞	57⅝	57⅞	— ⅜	57½	58	100
110	101¾	West Penn El. (7) *	104	104	104	104	+ 1½	103¾	104¾	10
111¼	103	West Penn El. pf. (7) *	108¾	108¾	108¾	108¾	..	108¼	108½	200
110¼	102	West Penn Pw. pf. (6)	103½	104¾	103½	104¾	+ ½	104½	106	200
117	113	West Penn Pw. pf.(7)*	115¾	115¾	115	115¾	+ ¼	115	115¾	150
40	22¾	West. Dairy Prod., B.	33	33	32½	32½	..	33	34	300
54	33¾	Western Maryland	34½	35¾	33¾	35¾	..	35	38¾	2,800
41¾	32	Western Pacific	34½	36	34½	36	+ 1½	35¾	37¾	1,200
67¾	56	Western Pacific pf.	59⅞	60¾	59⅞	60¾	+ 1¾	60	61	1,000
252	179¾	Western Union Tel. (8)	243½	252	242	250¾	+ 7½	250¾	250½	42,700
67¾	43¾	Westinghouse Air Brke. (2)	63¾	64¾	62¾	62¾	— ¾	62½	63	3,700
226¾	127¾	Westingh. E. & M. (4)	240	243¾	235	239¼	— ¾	238½	239¾	16,000
64¾	22	Weston El. Instrument	60¼	60¾	60	60	— ¼	58½	59½	600
94½	49¾	Westvaco Chlorine (2).	72	72	72	72	+ 2	70	72	400
75	60	Wextark Rad. Strs.(c2)	62	62	62	62	..	60	63	100
38	30¾	White Eagle Oil (2)	35¼	35¾	35¼	35¾	..	34	35	1,100
53¾	38	White Motors (1)	44¾	46	44¾	45	+ ⅛	45	45½	300
65¾	37½	White Rock M. S. (3)	47¾	50¾	47¾	49¼	+ 2¾	49¼	49¾	1,300
61¾	34½	Wilcox Rich., A (2½)	39	39	39	39	..	38	39	100
62	34	Wilcox Rich., B (c2)	38	38¾	37¾	38¾	+ ¼	38	38½	1,700
35	17½	Willys-Overland (c1.20)	18¾	19¾	17¾	18	+ ¼	18	18¼	23,600
103	92	Willys-Over'd pf. (7)	93	93	92¾	92½	+ ¼	92¼	92¾	400
103¾	96	Woolworth Co. (2.40)	96¾	96	96	96	— ¼	96	96¼	7,500
137¾	43	Worthington Pump	121	125¼	121	122	+ 1	122	125¼	1,500
100¾	77¾	Worth. Pump pf., A (7)	94¼	94¼	94¼	94¼	..	89½	94½	200
90¾	66	Worth. Pump pf., B (6)	88¾	88¾	88¾	88¾	+ ¾	86	89	100
80¾	70	Wrigley (W., Jr.) (4)	74	74	74	74	..	73	74½	100
88	61¾	Yale & Towne Mfg. (4)	82½	83	82½	83	+ 2	83¼	83¾	300
51¼	21	Yellow Truck & Coach.	25½	25¾	24¾	24¾	— 1	24½	25	5,700
56¾	38	Young Spr. & Wire (3)	52¾	53¾	52¾	53¼	+ ¼	53¼	53½	500
143	120	Young. Sheet & T. (5).	134¾	137¾	134¾	137¾	+ 2¾	137	137¾	1,700
52¾	32	Zenith Radio (2)	40	42¾	39¾	40¾	+ 1	40½	40¾	2,300
		RIGHTS.	Expire.							
⅝	⅜	Allis-Chalm. r.	Oct. 31	⅝	⅜	⅝	⅝	--	--	3,900
5½	2⅝	Beth. Steel	Oct. 21	3¼	3½	3	3¼	..	3¼	67,400
81	66	Case (J. I.)	Nov. 4	66	66	66	66	— 4	65	99	100
7⅛	4¾	North Am. Co.	Nov. 15	5⅜	6	5¾	5¾	..	5⅝	5⅞	4,800
3¼	2⅝	Pac. G. & El., A.	Oct. 21	2⅝	2⅝	2¼	2⅜	— ⅛	2¼	2½	3,700
6¼	5⅛	Pac. G. & E., B.	Oct. 21	5½	5½	5¼	5¼	— ¼	5¼	5½	3,000
2¼	1⅞	Shattuck (F.G.)	Oct. 21	1⅞	1⅞	1⅞	1⅞	— ⅛	1⅞	1⅞	4,600
3⅞	2⅜	Un. Car. & Car.	Oct. 21	3⅜	3⅜	3⅜	3⅜	..	3⅜	3⅝	60,100
9	6¾	United Carbon	Oct. 28	9	9	8	8½	— ⅜	--	--	12,800

* Unit of trading less than 100 shares. † Partly extra.

BOND SALES ON THE STOCK EXCHANGE

FRIDAY, OCTOBER 11, 1929.

Day's Sales.	U. S. Govt.	Domestic.	Foreign.	Total All.
Yesterday	$199,000	$10,968,000	$2,941,000	$14,108,000
Thursday	315,000	9,795,000	2,307,000	12,417,000
Year ago	Holiday	Holiday	Holiday	Holiday
Two years ago.	461,500	7,454,000	4,041,500	11,957,000

Year to Date.	U. S. Govt.	Domestic.	Foreign.	Total All.
1929	$97,333,150	$1,597,263,300	$511,161,700	$2,205,758,050
1928	145,615,400	1,589,646,450	638,482,800	2,373,744,650
1927	240,736,850	1,714,018,100	693,911,400	2,648,666,350
1926	210,077,150	1,577,071,000	528,878,450	2,316,026,600

UNITED STATES GOVERNMENT LOANS.

Range Since Date of Issue High.	Date.	Low.	Date.	Range 1929 High.	Low.	Sales in 1,000s.	Issue.	Open.	High.	Low.	Last.	Net Change.	Closing Bid.	Closing Asked.	Yield.
103.1	Oct. 19, 1922	96.1	June 2, 1921	99.31	99.00	51	Liberty 3½s, 1932-47	97.11	97.13	97.11	97.13	—.2	97.11	97.15	3.69
103.30	Mar. 9, 1927	94.00	May 21, 1929	100.8	98.2	9	Liberty 1st conv. 4¼s, 1932-47	98.17	98.18	98.17	98.18	+.3	98.15	98.18	4.37
104.12	Mar. 9, 1927	92.00	May 20, 1929	100.12	98.6	73	Liberty 4th 4¼s, 1933-38	98.19	98.22	98.19	98.22	+.3	98.20	98.24	4.42
104.6	Mar. 9, 1927	92.15	May 20, 1929	100.11	98.8	2	Liberty 4th 4¼s, registered	98.15	98.15	98.15	98.15	—.1	..	..	..
116.6	Jan. 7, 1928	96.1	Mar. 27, 1922	111.26	105.00	1	Treas. 4¼s, 1947-52	106.29	106.29	106.29	106.29	—.1	106.29	107.00	3.71
111.12	Jan. 9, 1928	100.9	Dec. 23, 1924	106.18	101.4	1	Treas. 4s, 1944-54	102.26	102.28	102.26	102.28	—.4	103.00	103.2	3.74
108.10	Jan. 10, 1928	98.18	Mar. 13, 1929	103.17	98.18	2	Treas. 3½s, 1946-56	100.20	100.20	100.18	100.18	—.2	100.17	100.23	3.80
103.10	Jan. 7, 1928	95.12	Mar. 12, 1929	98.20	95.12	30	Treas. 3½s, 1943-47	97.9	97.13	97.9	97.13	+.11	97.13	97.19	3.57
99.21	Nov. 20, 1928	95.4	Mar. 12, 1929	98.18	95.4	30	Treas. 3½s, 1940-43	97.9	97.13	97.9	97.13	+.13	97.14	97.19	3.61

Quotations after the decimal point in the above table represent one or more 32ds of a point.

FOREIGN BONDS.

Abitibi P & P 1st 5s, 1953 — 2 sales: 83, 82¾
Adriatic El Ty. 7s, 1952 — 2 sales: 82¾, 82¾
Antioquia 7s, B, 1945 — 2 sales: 82½, 82¾
Antwerp 5s, 1958 — 4 sales: 94, 91¼
Argentine 5s, 1945 — 2 sales: 99, 98¾
Australia 5½s, 1955 — 2 sales: 102, 101¾
Austria 7s, 1943 — 1 sale: 101¼
Bat. Pet. 4½s, 1942 — 1 sale: 91
Belgium 6s, 1955 — 1 sale: 108
Berlin 6½s, 1950 — 1 sale: 97
Bogota 5s, 1945 — 1 sale: 100½
Bolivia 7s, 1958 — 1 sale: 79
Bordeaux 6s, 1934 — 1 sale: 99¾
Brazil 6½s, 1926-57 — 1 sale: 88
Brazil 7½s, 1942 — 1 sale: 105½
Brazil Con Ry 7½s, 1952 — 1 sale: 95½
Brisbane 5s, 1957 — 1 sale: 88
Budapest 6s, 1962 — 2 sales: 72¾, 72¾
Buenos Aires 6s, 1960 — 1 sale: 97¾
Canada 5s, 1952 — 2 sales: 99¾, 99¾
Cauca Valley 7s, 1946 — 1 sale: 77½
Chile 6s, 1960 — 5 sales: 89¾, 89¾
Chile 6s, 1961 — 1 sale: 89¾
Chile Mtge Bk 6s, 1961 — 2 sales: 92, 92
Christiania 6s, 1954 — 2 sales: 96¼, 96¼
Columbia Agr Bk 6s, 1947 — 1 sale: 76
Columbia Mtge Bk 6½s, 1947 — 1 sale: 77½
Copenhagen 4½s, 1953 — 4 sales: 85¾, 85¼
Cordoba City 7s, 1937 — 2 sales: 91, 91
Costa Rica 7s, 1951 — 2 sales: 91, 91
Cuba 5s, 1914-49 — 1 sale: 102¾
Cundin'marca 6½s, 1959 — 2 sales: 92, 92
Czechoslovak 8s, 1951 — 1 sale: 108¼
Danish Con. 5s, 1952 — 2 sales: 102¾, 102¾
Denmark 4½s, 1962 — 2 sales: 89¼, 89¼
Dominican Rep 5½s, 1942 — 2 sales: 104¼, 104¼
Dresden 6s, 1945 — 2 sales: 99¾, 99¾
Dutch E I 6s, 1947 — 1 sale: 102¾
Dutch M I 6s, 1947 — 1 sale: 102¾
El Salvador 8s, 1948 — 1 sale: 107
Estonia 7½s, 1941 — 1 sale: 107½
Finland 5½s, 1945 — 2 sales: 101¾, 101¾
French Govt 7s, 1949 — 5 sales: 108¾, 108¾
German Rep 7s, 1949 — 12 sales: 108¾, 108¾
German Rep 5½s, 1965 — 38 sales: 105¾, 105¾
Gt Brit & Ire 5½s, 1937 — 5 sales: 105¾, 105¾
Greek Govt 7s, 1964 — 2 sales: 77¾, 78
Haiti 6s, 1952 — 5 sales: 94¼, 94¾
Harpens Min 6s, 1949, w w — 2 sales: 96, 96
Hung Cen Mun 7s, 1946 — 2 sales: 90, 90
Hungary 7½s, 1944 — 4 sales: 92, 92¾
Iceland Steel 6s, 1948 — 2 sales: 92¾, 92¾
Irish Free 5½s, 1960 — 3 sales: 90¾, 91
Italian P U 7s, 1952 — 2 sales: 91¾, 92
Jugo-Slavia 7s, 1956 — 2 sales: 91, 91
Kul Cred P W 7s, A, 1937 — 3 sales: 95¼, 95¾
Lima 7s, B, 1947 — 2 sales: 94, 94
Mid Cred P W 7s, 1937 — 2 sales: 92¾, 92¾
Milan 6½s, 1952 — 2 sales: 93, 93
Minas Geraes 6½s, 1958 — 5 sales: 87, 87
Nassau Land 6s, 1938 — 1 sale: 92
Nat Hy Ry 7s, 1946 — 1 sale: 99¾
Nat Rwy Mex 4½s, 1957 — 1 sale: 51
Nat Steel 5s, 1940 — 2 sales: 100, 100
Neuchatel 8s, 1947 — 2 sales: 104¾, 104¾
Norway 6s, 1944 — 2 sales: 107, 107¼
Oriental Devel 6½s, 1958 — 2 sales: 94¾, 95
Oslo 5½s, 1946 — 1 sale: 97
Pan Am Pr & Pa 7s, 1940 — 2 sales: 101¾, 101¾
Parana 7s, 1958 — 1 sale: 97
Peru 6s, 1944 — 1 sale: 97
Pirelli 7s, 1952 — 2 sales: 129¾, 129¾
Porto Alegre 7½s, 1968 — 1 sale: 95
Prague 8s, 1952 — 1 sale: 108
Prussian 6½s, 1958 — 1 sale: 108
Queensland 6s, 1947 — 2 sales: 90, 90
Rhine-Ruhr 6½s, 1958 — 2 sales: 97¾, 98
Rio de Janeiro 6½s, 1953 — 3 sales: 85, 85
Rio Grande do Sul 8s, 1946 — 1 sale: 100
Rio Grande do Sul 6s, 1968 — 1 sale: 85
Rom Cath Ch 6½s, 1946 — 1 sale: 97¾
Rom Cath Ch 6s, A, 1937 — 1 sale: 97
Rom Cath Ch 5½s, 1948 — 1 sale: 97
Rom Cath Ch 5s, 1950 — 1 sale: 97
Rom Cath Ch 5s, 1951 — 1 sale: 97
Rom Cath Ch 5s, 1955 — 1 sale: 97
Rom Cath Ch 5s, 1958 — 1 sale: 97
Rom Cath Ch 5s, 1960 — 1 sale: 97
Rom Cath Ch 5s, 1961 — 1 sale: 97
Rom Cath Ch 5s, 1962 — 1 sale: 97
Rom Cath Ch 5s, 1963 — 1 sale: 97
Rom Cath Ch 5s, 1964 — 1 sale: 97
Rom Cath Ch 5s, 1965 — 1 sale: 97
Rom Cath Ch 5s, 1966 — 1 sale: 97
Rom Cath Ch 5s, 1967 — 1 sale: 97
Rom Cath Ch 5s, 1968 — 1 sale: 97
Rom Cath Ch 5s, 1969 — 1 sale: 97
Rom Cath Ch 5s, 1970 — 1 sale: 97
Rom Cath Ch 5s, 1971 — 1 sale: 97
Rom Cath Ch 5s, 1972 — 1 sale: 97
Rom Cath Ch 5s, 1973 — 1 sale: 97
Rom Cath Ch 5s, 1974 — 1 sale: 97
Rom Cath Ch 5s, 1975 — 1 sale: 97
Rom Cath Ch 5s, 1976 — 1 sale: 97
Rom Cath Ch 5s, 1977 — 1 sale: 97
Rom Cath Ch 5s, 1978 — 1 sale: 97
Rom Cath Ch 5s, 1979 — 1 sale: 97
Rom Cath Ch 5s, 1980 — 1 sale: 97
Rom Cath Ch 5s, 1981 — 1 sale: 97
Rom Cath Ch 5s, 1982 — 1 sale: 97
Rom Cath Ch 5s, 1983 — 1 sale: 97
Rom Cath Ch 5s, 1984 — 1 sale: 97
Rom Cath Ch 5s, 1985 — 1 sale: 97
Rom Cath Ch 5s, 1986 — 1 sale: 97
Rom Cath Ch 5s, 1987 — 1 sale: 97
Rom Cath Ch 5s, 1988 — 1 sale: 97
Rom Cath Ch 5s, 1989 — 1 sale: 97
Rom Cath Ch 5s, 1990 — 1 sale: 97
Rom Cath Ch 5s, 1991 — 1 sale: 97
Rom Cath Ch 5s, 1992 — 1 sale: 97
Rom Cath Ch 5s, 1993 — 1 sale: 97
Rom Cath Ch 5s, 1994 — 1 sale: 97
Rom Cath Ch 5s, 1995 — 1 sale: 97
Rom Cath Ch 5s, 1996 — 1 sale: 97
Rom Cath Ch 5s, 1997 — 1 sale: 97
Rom Cath Ch 5s, 1998 — 1 sale: 97
Rom Cath Ch 5s, 1999 — 1 sale: 97
Rom Cath Ch 5s, 2000 — 1 sale: 97
Rom Cath Ch 5s, 2001 — 1 sale: 97
Rom Cath Ch 5s, 2002 — 1 sale: 97
Rom Cath Ch 5s, 2003 — 1 sale: 97
Rom Cath Ch 5s, 2004 — 1 sale: 97
Rom Cath Ch 5s, 2005 — 1 sale: 97
Rom Cath Ch 5s, 2006 — 1 sale: 97
Rom Cath Ch 5s, 2007 — 1 sale: 97
Rom Cath Ch 5s, 2008 — 1 sale: 97
Rom Cath Ch 5s, 2009 — 1 sale: 97
Rom Cath Ch 5s, 2010 — 1 sale: 97
Rom Cath Ch 5s, 2011 — 1 sale: 97
Rom Cath Ch 5s, 2012 — 1 sale: 97
Rom Cath Ch 5s, 2013 — 1 sale: 97
Rom Cath Ch 5s, 2014 — 1 sale: 97
Rom Cath Ch 5s, 2015 — 1 sale: 97
Rom Cath Ch 5s, 2016 — 1 sale: 97
Rom Cath Ch 5s, 2017 — 1 sale: 97
Rom Cath Ch 5s, 2018 — 1 sale: 97
Rom Cath Ch 5s, 2019 — 1 sale: 97
Rom Cath Ch 5s, 2020 — 1 sale: 97
Rom Cath Ch 5s

State and Municipal Bonds

GUARDIAN DETROIT COMPANY
Incorporated
120 Broadway New York

SOUTHERN MUNICIPAL BONDS

Rogers Caldwell & Co.
INCORPORATED
150 Broadway, New York
Affiliated with
Caldwell & Co., Nashville

We make firm bids for
ODD LOTS OF MUNICIPAL BONDS
LEBENTHAL & CO.
120 BROADWAY, NEW YORK RECTOR 2940
The Only House in America Specializing Exclusively in Odd Lot Municipal Bonds

BLYTH & CO.
Members New York Stock Exchange
120 Broadway, New York
Telephone 9082 Rector
San Francisco Chicago Los Angeles
Philadelphia Atlanta Boston
Portland Seattle

ELDREDGE & CO.
New York Boston

B. J. Van Ingen & Co.
57 William St. New York
Telephone John 6364

High Grade Securities
for Investment
A. M. LAMPORT & COMPANY
Inc.
Investment Bonds
44 Pine St., New York

American Commonwealths Power Corporation
Builders and Operators of Public Utility Properties
120 Broadway New York

INTERNATIONAL HYDRO-ELECTRIC SYSTEM

AUDITOR
Desired for a moderate sized Stock Exchange firm, one familiar with all details of office. Apply in writing, stating experience, past connections, references, salary required, to
Box V 715 Times Downtown

ENDURING FINANCIAL RECORDS
A limited number of copies of The New York Times each day are printed on imperishable rag paper which will last indefinitely in files. Banks and business houses that place their announcements in The New York Times will have the assurance that their advertisements appearing in the newspaper preferred for such announcements will also be a permanent record.

$21,448,748 SOUGHT BY MUNICIPALITIES

Bonds to Be Awarded Next Week Show Slight Decline From Previous Total.

LARGE ISSUES SCHEDULED

$4,361,000 for Cuyahoga County, Ohio, Leads—Inter-Dealer Trading Resumed.

In view of the fact that the municipal bond market appears to have taken a definite turn for the better because of the scarcity of high-grade bonds now existing, various communities throughout the country have been inclined to hold off on new financing wherever possible in the hope of obtaining more favorable terms a little later on. Next week's list of municipal issues scheduled for award will total $21,448,748, compared with this week's aggregate of $21,840,655, and with the weekly average for the year to date of $30,941,400.

A new issue of $4,361,000 Cuyahoga County (Ohio) bonds which will be awarded on Saturday will constitute the largest single issue of bonds for the week. Other large pieces of financing will include $2,270,000 Greensboro (N. C.) bonds on Tuesday, $2,000,000 State of Massachusetts and $1,000,000 Florida Inland Navigation District bonds. The latter issue was originally offered on Aug. 1 but no bids were received.

On Thursday Union County, N. J., will offer an issue of $1,468,000 general improvement bonds and on the same day the State of Illinois will award an issue of $1,000,000 waterway bonds. The State of Mississippi and the State of New Mexico will be in the market with small issues next week.

Inter-Dealer Trading Resumed.

One of the most tangible pieces of evidence of the generally better outlook for the municipal bond market is the fact that inter-dealer trading, which has been practically nonexistent for some months, has been resumed. Dealers with bonds which have failed to move have sold or traded these bonds to other dealers. The latter in most instances have purchased the bonds for a mark-up. In several instances blocks of old issues of high-grade bonds have been moved up 5 to 10 points.

While high-grade bonds are admittedly scarce in view of the very light financing that has been done recently and the strong demand that exists for such bonds, second and third-grade bonds are in fairly good supply, and there is much less demand for bonds of this character. Dealers' lists are comparatively light for this season of the year.

Another indication of the improvement in the market is the inclination of some dealers with small holdings to step-up their bids for new issues. In most instances the higher prices paid have not slowed up the sale of the bonds to the public. Most of the large issues of first-grade bonds offered this week have moved out readily.

The offering of the block of $50,000,000 City of New York 5¼ per cent and 6 per cent short-term notes this week on a 5.50 per cent basis tended to fill a corner in the market which had been somewhat depleted on short-term bonds.

The City of Philadelphia, which has a total of $55,000,000 of bonds to sell, and the City of Detroit, which is contemplating the offering of about $20,000,000 in new bonds, have not made known their financing plans, but it is assumed that they will be inclined to wait out the market. Other cities with sizable loans are expected to do the same.

Issues to Be Awarded Next Week.

The following table of important issues to be awarded next week and on subsequent days is prepared from a telegraphic report by the Daily Bond Buyer:

MONDAY, OCT. 14.	
Glen Rock, N. J.	$332,000
Auburn, Me.	222,300
TUESDAY, OCT. 15.	
Florida Inland Navigation Dist., Fla.	1,000,000
Birmingham, Ala.	320,000
Hamilton County, Ohio	300,000
Little Rock, Ark.	570,000
Mamaroneck, N. Y.	280,500
Greensboro, N. C.	2,270,000
State of Massachusetts	2,000,000
Richland County, S. C.	275,000
Tyler, Texas	261,000
State of Mississippi	500,000
WEDNESDAY, OCT. 16.	
State of New Mexico	275,000
Woonsocket, R. I.	900,000
THURSDAY, OCT. 17.	
Murfreesboro, Tenn.	300,000
Union County, N. J.	1,468,000
Danbury, Conn.	694,000
State of Illinois	1,000,000
SATURDAY, OCT. 19.	
Tangipahoa Par., La.	240,000
Cuyahoga County, Ohio	4,361,300

Important bond offerings scheduled for later dates are:

Oct. 23—Allegheny County, Pa.	$3,280,000
Nov. 14—Shreveport, La.	1,800,000
Nov. 15—State of New Hampshire	1,770,000
Nov. 15—Territory of Hawaii	1,945,000
Nov. 15—State of Louisiana	5,000,000

OTHER MUNICIPAL LOANS.

Rahway, N. J.

Rahway, N. J., will be in the market on Oct. 23 with a new issue of $768,000 bonds, consisting of $100,000 water bonds, due on Nov. 1, 1931 to 1968; $285,000 public improvement, due on Nov. 1, 1930 to 1945, and $383,000 sewer bonds, due on Nov. 1, 1931 to 1969. Bidders will be asked to name the rate of interest at not to exceed 6 per cent.

South Orange and Maplewood, N. J.

South Orange and Maplewood (N. J.) School District, which was to have awarded an issue of $827,000 bonds, due on Jan. 1, 1931 to 1952, at a rate not to exceed 5 per cent, decided yesterday to reject all bids for the issue. The high bidder was a group comprising Lehman Brothers, Ames, Emerich & Co. and Kean, Taylor & Co. It named a price of 100.59 for 5s.

Danbury, Conn.

The city of Danbury, Conn., will open bids on Oct. 17 on a new issue of $694,000 4½ per cent water and permanent improvement bonds. The city reports an assessed valuation of $27,500,000 and a net bonded debt of $439,916.

GUARANTEED STOCKS.

	Rate.	Bid.	Asked.
Alabama & Vicksburg	6	110	115
Ala. & Susquehanna R. R.	3½	205	211
Atl. Birmingham Coast	5	95	100
At. & Char. Air Line	9	183	190
Canada Southern Ry.	6	56	63
Cara., Clinchfield & Ohio	4	89	93
D., stamped	5	97	99
Cleve. & Pitts. R. R. (1945)	7	74	77
Erie & Kalamazoo (1938)	5½	97	99
Fort Wayne & Jack. pf.	6¾	99	101
Georgia R. R. & Bank	11	230	250
Lackawanna R. R. of N. J.	4	78	90
L. St. P. & S. S. M.	4	85	93
Morris & Essex R. R. (1930)	3.87	75	80
N. Y. Lack. & Western	5	98	102
Northern R. R. of N. J.	4	65	70
Oswego & Syracuse (1939)	6	90	95
Peoria Bureau	6	130	135
Pitts., Ft. Wayne & Chi.	7	135	140
Do pf.	7	134	139
Rensselaer & Saratoga	6.38	134	142

$3,000,000 Bond Issue Planned For Louisiana School District

According to private advices received here yesterday, Orleans Parish School District, La., will open bids next month on a new issue of $3,000,000 bonds. The parish has not been in the market with bonds since Dec. 6, 1927. On that date an issue of $2,000,000 4½s was sold at a price of 103.646, or a 4.28 per cent basis.

$188,061,000 BONDS MARKETED IN WEEK

Volume of Offerings Is Second Largest of Year—Two Issues Account for Most of It.

SECURITIES TAKEN QUICKLY

Several Pieces of Public Utility and Industrial Financing Reported at Hand.

The week's total of new bond offerings reached $188,061,000, the largest amount for a week this year save one: that of the week ended on March 15, when bonds aggregating $190,362,700 were marketed. The large total this week was due to one issue of $100,000,000 and a note issue of $50,000,000. During the corresponding week last year the bond offerings amounted to $44,046,000. Last week's total was $56,366,000.

The major issue this week was that of $100,000,000 Texas Corporation convertible debenture 5s, priced at 98½, to yield 5⅛ per cent. The bonds were reported all sold a few hours after the opening of the subscription books. The second largest issue, a block of $50,000,000, of 5¾ and 6 per cent short-term notes of the City of New York, was offered on a 5.50 per cent basis.

The only railroad issue of the week, the first one since mid-September, was $10,200,000 New York Central Railroad 4½ per cent equipment trust certificates, brought out at prices to net 5.15 to 6 per cent. These were reported quickly sold by the bankers. The principal public utility bond issue was that of $8,000,000 Puget Sound Power and Light Company 5½s, priced to yield 5.65 per cent.

The offerings of bonds by groups for this and last week follow:

	This Week.	Last Week.
Industrial	$100,500,000	.....
State and municipal	63,574,000	$16,216,000
Public utility	10,487,000	9,750,000
Railroad	10,200,000	.....
Investment corporat'n	3,000,000	.....
Foreign	.....	30,400,000
Total	$188,061,000	$56,366,000

The heavy offerings of bonds were made to the accompaniment of heavy stock offferings. Several new pieces of industrial and public utility financing are being made ready for early offering, and it is likely that a considerable portion will reach the market next week.

A table of bonds offered this week, compiled by THE NEW YORK TIMES, appears on this page.

STOCK OFFERING PROPOSED.

Boss Manufacturing Company Plans Increase of Capital.

The directors of the Boss Manufacturing Company, producer of work gloves, yesterday approved an offering to stockholders of one additional share at $165 for each ten shares held. The offering is subject to the consent of the stockholders, who have been called to act on Oct. 23 on a proposal to increase the authorized capital stock of the company from $2,500,000 par value to $5,000,000.

The directors also voted a 20 per cent stock dividend in addition to the regular $2.50 dividend on the common stock and the quarterly preferred dividend of $1.75.

GIVES NEW STOCK RIGHTS.

Archer-Daniels-Midland Bonus Estimated at $2 a Share.

Stockholders of the Archer-Daniels-Midland Company of record of Oct. 1 have received rights, estimated to be worth $2 each, to subscribe for an additional share of stock for each seven held. The stock closed yesterday at $45. The rights will expire on Nov. 12.

The proceeds of the offering, ordered yesterday by the directors, will be used to reimburse the treasury of the company for expenditures in connection with the recent purchase of an interest in the Werner G. Smith Company of Cleveland, and to provide additional working capital.

MUNICIPAL RATES IN EAST AND WEST

Differences in Cost of Loans Discussed by Author—Explanation Sought.

ECONOMIC LAW IS QUOTED

Capital Not Absolutely Liquid, but Affected by Distance of Source From Place of Demand.

Regional variations in municipal borrowing rates whereby Western municipalities pay considerably higher interest rates, on the average, than do Eastern communities of similar size are due mainly to the fact that Eastern investors hesitate to send their money to distant and comparatively unfamiliar places, according to Earl L. Moser of the University of Oregon, writing in the current issues of the National Municipal Review. Mr. Moser is not inclined to give much credence to the theory that the average Western city is less stable than a longer established Eastern community.

For purposes of comparison, Mr. Moser has taken three Pacific States, Washington, Oregon and California; two in the Middle West, Iowa and Illinois, and two on the Eastern seaboard, New York and Massachusetts. In 1927, cities of 30,000 or more in Washington and Oregon borrowed at an average rate of 4.27 per cent; in California, at 4.36; in Iowa and Illinois, at 4.03, and in New York and Massachusetts, at 3.93 per cent.

"The question of why these regional differences exist is difficult of definite and conclusive answer," Mr. Moser writes. "Perhaps the best explanation is the well known economic law that capital is not absolutely liquid; i. e., there is resistance to the free flow of funds from one place to another, and this resistance increases as the distance between place of supply and place of demand increases. The greatest supply of funds for investment is in the East. Investors in the East hesitate to send their money to distant and comparatively unfamiliar places. The Far West is both distant and unfamiliar.

"California rates are lower than those of Washington and Oregon partly because San Francisco and Los Angeles in themselves are centres of investable funds. In addition, it is ventured, California is better known in the East than the States immediately north of her.

"Another reason may be presented to explain the higher western rate. In the mind of the investor new communities have somewhat less stability than those long established. The latter have met the test of time; their industries have proved their ability to survive and pay the taxes necessary to carry a debt burden. The investor, consciously or unconsciously reasons 'the newer the city or community the greater are the chances that debts will outreach taxpaying power.' Of course, the West is newer than the East.

"Of these two reasons the writer is inclined to give greater credence to the former. Borrowing rates are higher in the West because capital is afraid of the distance and unfamiliar. If this is true, it behooves the investor to investigate the actual risks of western city bonds. He may find that an Oregon city bond with a 5½ per cent yield may be fully as safe as an eastern bond yielding but 4½ per cent."

CORPORATION REPORTS.

Brunswick Terminal & Railway.

The Brunswick Terminal & Railway Securities Company for the quarter ended on Sept. 30 shows a net income of $45,913 after expenses and taxes, equal to 30 cents a share earned on 150,000 no par shares of stock. This compares with $28,115 or 18 cents a share in the preceding quarter. Net income for the first nine months of 1929 amounted to $127,708, equal to 85 cents a share on 150,000 shares, against $95,213 or 95 cents a share on 100,000 shares in the corresponding period of 1928.

Purity Bakeries Corporation.

The Purity Bakeries Corporation reports for the forty weeks ended on Oct. 5 earnings of $4,261,806 after interest, depreciation, Federal taxes and other charges, equivalent after dividends on the preferred stock to $5.29 a share earned on 805,027 shares of common stock now outstanding. This compares with $2,282,602 in the corresponding period of 1928, or $4.63 a share on 493,382 shares of common stock outstanding.

Employes Get P. R. R. Stock.

The Pennsylvania Railroad announced yesterday that 34,863 employes last month received 150,490 shares of the company's stock, worth about $15,000,000. It was allotted to them in July, 1928, at par of $50, payable at $5 or $3 monthly. Those who received the stock last month paid at the $5 rate or began at the $2 rate but paid in full by Aug. 1. About 57,000 employes are paying at the rate of $2 and will be paid up by Aug. 1, 1929.

BOND OFFERINGS OF THE WEEK

Week Ended Oct. 11, 1929.

	Amount.	Price.	Yield.
INDUSTRIAL.			
TEXAS CORPORATION, 5s, AO, 1944; Continental Illinois Co., Inc., Chase Securities Corp., Guaranty Co. of New York, Bankers Co. of New York, National City Co., Harris, Forbes & Co., Halsey, Stuart & Co., Inc., First Union Trust & Savings Bank, Field, Glore & Co., H. M. Byllesby & Co., Inc., Mitchell, Hutchins & Co.	$100,000,000	98⅛	5.125
FORT HURON CORPORATION, 7s, AO, 1939. E. J. Wiley Corporation.	500,000	100	7.00
STATE AND MUNICIPAL.			
ATLANTIC CITY, N. J., 5½s, AO, 1931-60; Lehman Bros., Stone & Webster and Blodget, Inc., Ames, Emerich & Co., Inc., R. W. Pressprich & Co., J. S. Rippel & Co., R. H. Moulton & Co.	1,875,000	..	4.90-5.00
WACO, TEXAS, 5s, AO, 1938-69; Bankers Co. of New York, Northern Trust Co., Hannahs, Ballin & Lee.	495,000	102	5.00
TOWN OF BRIGHTON, N. Y., 6s, AO, 1930-44; Rapp & Lockwood.	235,000	..	6.125
CITY OF NEW YORK, 5.75s and 6s, October, 1929; Chase Securities, Corp., Bancamerica-Blair Corp.	50,000,000	..	5.50
DALLAS, TEXAS, 4½s, MN, 1930-69; Halsey, Stuart & Co., Inc., Bancamerica-Blair Corp., Old Colony Corp., A. B. Leach & Co., Inc., George B. Gibbons & Co., Inc., R. W. Pressprich & Co., B. J. Van Ingen & Co., Batchelder, Wack & Co.	4,490,000	..	4.65-5.75
EAST BAY MUNICIPAL UTILITY DIS., CAL., 5s, JJ, 1935-74; American National Co., Inc., C. F. Childs & Co., Inc.	1,000,000	..	4.85
BRIDGEPORT, CONN., 4½s, MN, 1930-64; H. M. Byllesby & Co., Inc., M. F. Schlater & Co., Inc.	300,000	..	4.40-5.50
WESTPORT, CONN., 4½s, AO, 1930-51; H. M. Byllesby & Co., Inc., M. F. Schlater & Co., Inc.	110,000	..	4.40-5.50
FLINT, MICH., 5s, AO, 1930-54; Detroit & Security Trust Co., Braun, Bosworth & Co., First National Co. of Detroit.	1,234,000	..	4.05-5.25
BALTIMORE, MD., 4s, AO, 1932-48; White, Weld & Co., Bancamerica-Blair Corp., Estabrook & Co., Roosevelt & Son, Old Colony Corp., George B. Gibbons & Co., Inc., Dewey, Bacon & Co., Robert Garrett & Sons.	4,037,000	..	4.30-4.50
PUBLIC UTILITY.			
SOUTHERN OHIO ELECTRIC CO., 5½s, JJ, 1959; Otis & Co., Harris, Forbes & Co.	2,437,000	98	5.68
PUGET SOUND POWER & LIGHT CO., 5½s, JD, 1949; Stone & Webster and Blodget, Inc., Lee, Higginson & Co., Chase Securities Corp., Harris, Forbes & Co., Bancamerica-Blair Corp., Brown Bros. & Co., Estabrook & Co.	8,000,000	97⅞	5.65
RAILROAD.			
NEW YORK CENTRAL R. R. EQUIP. TR., 4½s, AO, 1930-44; Chase Securities Corp., Freeman & Co.	10,200,000	..	5.15-6.00
INVESTMENT COMPANY.			
MUNICIPAL INVESTMENT TRUST, 6s, AO, 1953; Halsey, Stuart & Co., Inc., Fidelity Trust Co. of Detroit.	3,000,000	100	6.00

Real Estate Mortgage Bonds are not included in this table.

Current Issues and Yields In Municipal Bond Market

The present status of the municipal bond market is reflected in the following list of representative high-grade State, city and county bonds now offered by dealers:

Security.	Rate.	Maturity.	Yield.
State.			
Alabama, highway	4¾	1930-48	4.80
Arkansas, highway	5	1936-50	4.60
Illinois, highway	4	1947-56	4.55
Missouri, road	4½	1949-51	4.40
New York, highway	4	1938-67	3.97
South Dakota, bonus	6	1941	4.85
Washington, various	5½	1941-*31	4.90
*Optional.			
City.			
Atlantic City, N. J., bail	5¼	1960-69	4.90
Chicago, Ill., So. Park	4	1940-42	4.70
Dallas, Tex., various	4½	1944-69	4.65
Hempstead, N. Y., s. d.	4.90	1931-50	4.70
Irondequoit, N. Y., var.	5	1934-49	4.80
Jersey City, N. J., var.	5	1930-65	4.60
Los Angeles, Cal., var.	4½	1940-43	4.60
Mt. Pleasant, N. Y., s. d.	4½	1946-58	4.50
New Castle, N. Y., var.	5	1940-45	4.65
New York City, various	4	1957-59	4.28
Pontiac, Mich., sewer	5½	1938-39	4.75
Rocky Cen., N. Y., swr.	4.90	1940-69	4.65
Seattle, Wash., lt. & pwr.	5	1935-39	3.55
Toledo, Ohio, various	5	1940-52	4.50
Waco, Texas, various	5	1938-69	5.00
Winston-Salem, N. C., s. d.	4½	1938-57	4.75
County.			
Atlantic, N. J., rd. & br.	3	1941-49	4.80
Dallas, Texas, road dis.	4¾	1939-50	4.70
King, Wash., bldg.	4½	1950-59	4.70
Mobile, Ala., rd. & brdg.	4½	1950-58	5.00
(Oct. 12, 1929.)			

FOX WILL BROADCAST ON HIS ANNIVERSARY

To Tell of Fox Theatres Corporations From Screens in 500 of His Houses.

William Fox, head of several moving picture enterprises, will celebrate his twenty-fifth anniversary in the motion picture field today with a message spoken through Fox Movietone from the screens of more than 500 of his theatres throughout the country. He will urge the purchase of shares of the Fox Theatres Corporation. In anticipation of his message, the shares of all the Fox enterprises were strong yesterday.

Class A shares of the Fox Theatres Corporation are quoted on the Curb Exchange. They pay no dividend. Early this year a Wall Street pool composed of leading brokers was organized to distribute the stock, but after getting it up to 37⅞ the pool encountered liquidation and the stock broke to 21½. Its gain yesterday on the news that it would be recommended in all Fox theatres throughout the country was 1⅝ points, the closing price being 28⅜.

The corporation has two classes of stock, A and B. There are 7,400,000 A shares authorized. The B stock, which carries the voting rights, is not listed and is all held by Fox interests. Both classes share equally in any earnings. The A shares were increased from 3,900,000 shares to 7,400,000 shares on Sept. 24.

The shares should not be confused with Fox Film A, which controls the manufacturing and distribution of the corporation's pictures. This stock is listed on the New York Stock Exchange and pays a dividend of $4 annually. Yesterday it closed at 100½, up 3⅝ points on the day. Its high point this year was 105⅝ and its low, 80¾.

British Type Investors.

British Type Investors have increased their dividend for the sixth time in a little more than a year by declaring a by-monthly of 8 cents a share, an annual rate of 48 cents.

BOND PRICES FIRMER ON STOCK EXCHANGE

New Texas Corporation 5s Lead Interest in Convertibles, Which Reach 101.

GAINS IN FOREIGN ISSUES

Domestic Rails Also Show Increases —Trading Light and Irregular in Government Group.

Reflecting conditions in the money market and increased optimism in bond market circles over the outlook for fixed interest-bearing obligations in the near future, prices for listed bonds on the New York Stock Exchange were firmer yesterday.

Among the convertible issues, which have lately monopolized the spotlight in the bond market, chief interest attached to the début of the new Texas Corporation convertible 5s, which in initial trading on a when-issued basis sold up to 101 and closed at 100½, three points above the offering price.

Domestic rail obligations enjoyed a good market, gains being scored by Boston & Maine 5s, Missouri, Kansas & Texas 4½s, Hudson & Manhattan refunding 5s, Southern Pacific 4½s, Texas & Pacific 5s and Washington Terminal 4s.

Trading in United States Government bonds was light. The Treasury 3¼s showed the best advances, while the Liberty 3½s were off 2-32 on the day. Gains in the issues traded in on the Exchange ranged from 3-32 to 13-32, while declines varied from 1-32 to 4-32 of 1 per cent.

Foreign issues showed a generally higher trend. Gains were scored by Chile 6s of 1962, Cordoba 7s, Finland 6½s, German General Electrics of 1948 and Silesian Bank 6s of 1947.

RADIO DEAL BEING FINISHED.

Details of Subsidiary of General Motors Still Incomplete.

Incorporation of the General Motors Radio Corporation, which took place in Delaware on Wednesday, to represent the association of the General Motors Corporation and the Radio Corporation of America, was regarded as somewhat premature by officials of both companies yesterday. General terms of the agreement between the sponsoring companies were drawn up last week, but it is understood that the details will not be complete until next week.

The main statements in the report of the incorporation were said to be correct. Each company will contribute $5,000,000 to the new concern and will receive in return 500,000 shares of its preferred stock, only 1,000,000 shares being authorized. Of the voting stock, General Motors will receive 51 per cent and Radio Corporation 49 per cent.

The charter of the company provides for the manufacture of motors and radios, but it was said the motors would be only those used in talking machines and would have no relation to the automobile or airplane fields.

U. S. INSULAR BONDS.

			Bid	Asked.
Philippine Govt.	4½	Apr., 1952	97⅛	101
Do	4½	July, 1952	97⅛	100⅝
Do	5	Apr., 1955	97⅛	102
Do	5	Feb., 1952	103	107
Do	5½	Aug., 1941	104	108
U. S. Govt.	2	Apr., 1930	101	103
U. S. Panama	3	June, 1961	87	94
Govt. of P. Rico	4½	July, 1952	98	101½
Terr. of Hawaii	4½	Dec., 1940	98	101¾

CRUDE OIL PRICES STEADY.

Gasoline at Refineries and Stations Also Unchanged.

The average price of crude petroleum in ten producing fields was unchanged last week from the previous week at $1.65 a barrel. The average for the corresponding period last year was $1.59 a barrel, according to The Oil, Paint and Drug Reporter. Gasoline at four principal refineries also was unchanged from the previous week at 7.62 cents a gallon.

Service station prices of gasoline in ten leading markets were unchanged from the previous week at 19.42 cents a gallon.

Domestic crude oil production from Jan. 1 to Oct. 12 was estimated by the publication at 784,074,000 barrels, compared with 663,009,000 barrels during the corresponding period of 1928.

Shell Union Oil in Rochester.

Special to The New York Times.

ROCHESTER, N. Y., Oct. 11.—Seneca Stations, Inc., a gasoline retailing organization operating twelve stations here, passed today to the Shell Union Oil Corporation. The consideration was said to be about $500,000. George L. Switzer, president of Seneca Stations, will be manager at a salary of about $25,000 a year.

Exempt from all Federal Income and New Jersey State Taxes

Atlantic County
New Jersey
4½s and 5s

Legal Investment for Savings Banks and Trust Funds in New York and New Jersey.

4½s { 1936 5.00% / 1941-45 4.80%
5s { 1935-37 5.00% / 1938-39 4.90%

Municipal Bond Department
LEHMAN BROTHERS
Established 1850
One William Street, New York

A Significant Trend

The Use of Motion Pictures in Educational Activities

THROUGHOUT the country—in universities, high schools and grammar schools—the use of the motion picture as an Instructor is steadily increasing. In the opinion of leading educators this trend will continue until it becomes of major importance in our educational life. The reason is obvious: Pictures aid instruction by illustrating in a practical way scores of subjects otherwise difficult to make clear.

General Theatres Equipment, Inc.

has had a prominent part in this trend by its constant improvement of projectors and cameras for motion pictures. Recently it developed, in association with leading motion picture organizations, GRANDEUR PICTURES, the broad scope film which will undoubtedly give further impetus to the movement to pictures by educators.

General Theatres Equipment, Inc. is a complete unit for the manufacture, installation, distribution, servicing and financing of all types of equipment and supplies used in the operation of motion picture and general theatres.

General Theatres Equipment, Inc. Common Stock Voting Trust Certificates are traded on New York Curb Exchange.

Circular upon Request.

PYNCHON & CO.
Members New York Stock Exchange
111 Broadway New York
Telephone Rector 0970
Madison Ave. & 43rd St. Tel. Vanderbilt 6671
Savoy-Plaza Hotel Tel. Volunteer 9500

A Complete Analysis of

Commonwealth & Southern Corporation

one of the three great new public utility enterprises organized last spring with the backing of the country's most powerful banking and utility interests—

will be published MONDAY in

THE BOSTON HERALD

(New England's Real Financial Medium)

The company now ranks as one of the leading organizations in the utility field, with assets aggregating $1,140,685,000, and gross earnings for the year ended August 31 last of $145,464,771. Earnings reported do not reflect the economies to be effected under the new regime or the full benefit of some $50,000,000 cash realized from certain transactions during the last few months.

Branches New York Stock Exchange Firms

New York City

Abbott, Hoppin & Co.	N. Y. Central Bldg.
Anderson & Fox	347 Madison Ave.
Appenzellar, Allen & Hill	Hotel Roosevelt / St. Regis Hotel
Auerbach, Pollak & Richardson	66 Leonard St. / ★475 5th Ave.
J. S. Bache & Co.	730 Park Ave.
Bamberger Bros.	311 5th Ave. / 230 Park Ave.
Chas. D. Barney & Co.	654 Madison Ave.
Barstow & Co.	598 Madison Ave. (57)
Bear, Stearns & Co.	1440 Broadway / 1501 Broadway
Block, Maloney & Co.	530 7th Ave. / 1044 6th Ave. (59th) / 7 Park Ave. / 1775 Broadway
S. B. Chapin & Co.	383 Madison Ave.
Clark, Childs & Co.	241 Madison Ave. / Murray Hill Hotel
Clark Williams & Co.	1 East 42d St. / 7th Av. at 32d St.
Curtis & Sanger	45 E. 17th St.
Morgan Davis & Co.	963 S. Boulevard
de Saint-Phalle & Co.	★N. Y. Cent. Bldg. / ★230 Park Ave.) / ★20 E. 57th St.
Engel & Co.	451 7th Ave. (35th) / 1331 B'way (45th)
Walter J. Fahy & Co.	522 5th Ave.
Fenner & Beane	30 E. 42d St.
Harvey Fisk & Co.	522 5th Ave. / 251 W. 57th St.
Fox, O'Hara & Co.	French Building (45th St. & 5th Ave.) / Hotel Sutton Hall (60th St. & B'way)
Gilchrist, Bliss & Co.	5th Ave. at 54th St.
Goodbody & Co.	230 Park Ave.
Gude, Winmill & Co.	Ritz Tower / 465 Park Ave. / 205 7th Ave.
Hardy & Co.	300 7th Ave. / Biltmore Hotel
Harriman & Co.	100 E. 42d St. / 541 Madison Ave.
Harris, Winthrop & Co.	578 Madison Ave. (57)
H. Hentz & Co.	60 E. 53d St. / 132 W. 31st St.
Hirsch, Lilienthal & Co.	335 5th Ave. / 724 5th Ave. / Ritz-Carlton Hotel / Breakin Hotel / Pennsylvania Hotel / Bellevue-Stratford Hotel / 2 E. 44th St.
R. V. Hiscox & Co.	Harriman Nat. Bk. Bldg. (527 5th Ave.)
Hornblower & Weeks	751 5th Ave.
W. E. Hutton & Co.	437 W. 57th St.
Hyman & Co.	512 5th Ave. / 200 Broadway / ★165 W. 72d St.
Jackson Bros., Boesel & Co.	N. Y. Cent. Bldg. / (230 Park Ave.)
Frazier Jelke & Co.	★2 E. 57th St.
Jewett, Newman & Co.	537 W. 57th St. / 15 Cent. Pk. W. (61)
Josephthal & Co.	656 Madison Ave.
Livingston & Co.	Paramount Bldg. / 12 E. 46th St.
McDonnell & Co.	20 East 53d St. / Produce Exchange
Maynard, Pollak & Richardson	Hotel Biltmore / Sherry-Netherland / 320 Park Ave.
M. J. Meehan & Co.	20 E. Fordham Rd. / (Fordham Road & Morris Ave.)
Morrison & Townsend	1 East 53d St.
Moss & Ferguson	542 Madison Ave. / 1375 B'way (37th)
John Muir & Co.	11 West 42d St. / 41 East 42d St.
Muir & Loomis	541 Madison Ave. / ★11 East 57th St.
G. M.-P. Murphy & Co.	247 Park Ave.
Nanmburg, Dixon & Co.	★635 5th Ave. (Cor. 52d St.)
Newman Bros. & Worms	331 Madison Ave. (44th) / 16 East 53d St.
Jas. H. Oliphant & Co.	★2112 B'way (73d) / 230 Park Ave.
Palmer & Co.	17 Battery Place / 1 Park Place / 730 5th Ave. (57th) / 340 East 140th St.
Parrish & Co.	N. Y. Central Bldg. / N. Y. Central Bldg.
Post & Flagg	365 Madison Ave.
Potter & Co.	3 East 53rd St.
Pouch & Co.	342 Madison Ave.
Prince & Whitely	Hotel St. Regis
Richards & Co.	18 East 53d St.
F. L. Salomon & Co.	730 5th Ave. (57th) / Hotel McAlpin
Schaiskin & Co.	521 5th Ave. / Lefcourt-Nat'l Bldg
J. R. Schmeltzer & Co.	1 East 46th St.
Springs & Co.	15 West 47th St. / (Paramount Bldg.
Steiner, Rouse & Stroock	★2112 B'way (73d) / ★380 Madison (41st) / 157 East 86th St.
Sulzbacher, Granger Co.	2 East 57th St. / 16 East 44th St.
Sutro & Co.	120 Broadway
Taylor, Bates & Co.	41 East 42d St.
J. F. Tramontine & Co.	655 5th Ave. (52d)
Samuel Ungerleider & Co.	1372 Broadway / 551 5th Ave.
Warner & Co.	370 7th Ave. (30th)
Watson & White	Barclay Hotel / N. Y. Life Bldg. (43d)
Edwin Weisl & Co.	604 5th Ave.
C. E. Weller & Co.	508 Park Ave.
Whitehouse & Co.	522 5th Ave. (44th)
Wichtman, Breining Co.	4 East 39th St. / Grandbar Bldg.
BROOKLYN.	
Baar, Cohen & Co.	41 Court St.
J. S. Bache & Co.	16 Court St.
Fenner & Beane	Half Moon Hotel, L.I.
M. J. Meehan & Co.	16 Court St.
Warner & Co.	Wmbg. S. Bk. Bldg.
Whitehouse & Co.	186 Remsen St. / 883 Flatbush Ave.

Suburbs and Other Cities

AKRON, OHIO	
Prince & Whitely	Ohio Building.
ALBANY, N. Y.	
Prince & Whitely	Home Sav. Bk. Bldg.
ATLANTIC CITY, N. J.	
Block, Maloney & Co.	Ritz-Carlton Hotel
Fenner & Beane	Ambassador Hotel
M. J. Meehan & Co.	Hotel Traymore
Samuel Ungerleider Co.	1727 Boardwalk
BLOOMFIELD, N. J.	
Billings, Olcott & Co.	600 Bloomfield Ave.
BRIDGEPORT, CONN.	
Hirsch, Lilienthal & Co.	209 State St.
BRONXVILLE, N. Y.	
Drayton, Pennington & Colket	61 Pondfield Rd.
CHICAGO, ILL.	
Prince & Whitely	208 S. La Salle St.
Smith, Graham & Rockwell	208 S. La Salle St.
CLEVELAND, OHIO	
Prince & Whitely	Union Trust Bldg.
DETROIT, MICH.	
Prince & Whitely	824 First National Bank Building
EAST ORANGE, N. J.	
Dana & Co.	24 Prospect St.
HARTFORD, CONN.	
Prince & Whitely	Judd Bldg., 75 Pearl St.
INDIANAPOLIS, IND.	
Prince & Whitely	249 Consolidated Bldg.
LAKE PLACID, N. Y.	
Leber Bros. & Plaut	122 Main St.
M. J. Meehan & Co.	57 Main St.
LONG ISLAND.	
Gude, Win

SEABOARD AIR LINE GETS NEW FINANCING

Stock Offering of $20,000,000 Proposed, as $22,300,000 Bonds Are Deposited.

RECEIVER NOW UNLIKELY

Group to Buy $10,000,000 of Road's Securities—W. H. Coverdale to Head Directorate.

Evidence that the Seaboard Air Line Railway, which for several years has had an uncertain financial future, will avoid receivership was seen yesterday in an announcement that $22,300,000 of its $25,000,000 adjustment bonds had been deposited to make the plan of recapitalization effective. This amount, it was said, was sufficient for the purpose.

It also was announced that the road proposed to raise $20,000,000 through an issue of common stock, instead of the $7,500,000 set as a minimum when the plan was announced; that a group of investors would purchase $10,000,000 of the road's securities, of which more than one-half would be stock, and that W. H. Coverdale of the engineering firm of Coverdale & Colpitts would become chairman of the board of directors to succeed Robert L. McNutt, who resigned after forty years' service.

Underwriting for Stock.

Dillon, Read & Co. and Ladenburg, Thalmann & Co. will underwrite the stock offering. All details of the financing are subject to approval by the stockholders and the Interstate Commerce Commission. The stockholders will meet today to take action on the plan.

The stock offering will comprise about 1,900,000 shares of the no-par stock which, under the plan, will replace $100 par stock. It will be offered at $12 to stockholders at the rate of two shares for each share of preferred and common held. The $22,300,000 of 5 per cent adjustment bonds will be retired and replaced with $11,150,000 of consolidated 6 per cent bonds and about 330,000 shares of new common. Each $1,000 adjustment bond will receive $500 of the 6 per cent bonds, fifteen shares of common and rights to buy ten more common shares on specified terms.

Warfield Stock Bought.

Formation of the group of investors which will absorb $10,000,000 of the road's securities was begun last December before the adjustment bondholders' committee was formed. It has purchased most of the Seaboard stock held by the late S. Davies Warfield. Its members, who have been elected directors of the road, are largely representative of Southern power interests. The new directors are:

PRESTON S. ARKWRIGHT, Atlanta, Ga.: president of the Georgia Power Company, former president of the National Electric Light Association.

WALTER W. COLPITTS, of Coverdale & Colpitts, New York.

HARVEY C. COUCH, Pine Bluff, Ark.: president of the Arkansas Power and Light Company, Louisiana Light and Mississippi Power and Light Companies.

WILLIAM H. COVERDALE, of Coverdale & Colpitts, New York.

NORMAN H. DAVIS, New York.

GEORGE S. FRANKLIN, of Cotton & Franklin, New York.

ROBERT LASSITER, Charlotte, N. C.: manufacturer, banker and director of the Richmond Federal Reserve Bank.

OSCAR WELLS, Birmingham, Ala.: president of the First National Bank of Birmingham, former president of the American Bankers Association.

LOUIS H. WINDHOLZ, Norfolk, Va.: president of the D. Pender Grocery Company.

E. H. YATES, Birmingham, Ala.: vice president of the Southeastern Power and Light Company, vice president and general manager of the Alabama Power Company.

Powell Remains President.

Mr. Nutt will continue as a director of the Seaboard Air Line. L. R. Powell will continue as president, a position which he has held since the death of Mr. Warfield in 1927. Mr. Coverdale, a leading railroad engineer, was a consultant in the receivership of the Chicago, Milwaukee & St. Paul, now the Chicago, Milwaukee, St. Paul & Pacific. Mr. Nutt said that he believed the financial position of the Seaboard made it possible for him to resign at this time.

After the collapse of the boom in Florida, the Seaboard suffered a reduction in gross revenue of $10,000,000 in two years. Interest of $5,000,000 accumulated on the adjustment bonds and before the plan was formulated, the company was faced with $38,000,000 of debt maturing within five years to end with 1933. On formulation of the plan, the government agreed to defer for the full fifteen years allowed by law $14,500,000 of maturities due by 1935 so that the first maturity would be $6,000,000 in 1935.

Under the plan, $23,300,000 of principal and $4,500,000 of accrued interest will be replaced by $11,150,000 of consolidated bonds. Allowing for 6 per cent interest on new money received, there will be an annual interest saving of $1,700,000.

4,800 CARS FOR SANTE FE.

Orders Are Distributed Among Six Companies—Other Purchases.

The Atchison, Topeka & Santa Fe Railway has ordered 4,800 cars. Of these, 1,500 box cars and 500 refrigerator cars will be built by the Pullman Car and Manufacturing Corporation, 500 box cars, 150 flat cars and 104 cabooses by the American Car and Foundry Company, 1,000 box cars by the General American Tank Car Corporation, 500 box cars by the Pressed Steel Car Corporation, 300 stock cars by the Pennsylvania Car Company and 200 ballast cars by the Rogers Ballast Car Corporation.

The Pullman Company also will build for the Santa Fe ten passenger, ten smoking, five dining, two cafe-observation, nineteen mail and baggage, three mail-smoking and two gasoline-electric cars.

The Chicago & North Western Railway has ordered 500 flat cars from American Car and Foundry and may inquire for 2,000 box cars, according to Iron Age. The Southern Railway may buy 2,500 cars in addition to 2,000 recently ordered. Other orders may include 3,000 cars from the Louisville & Nashville and 1,000 box cars from the Great Northern. The Denver & Rio Grande is to order two baggage mail cars.

The Chicago & Eastern Illinois has ordered 500 gondola cars from the Mount Vernon Car Manufacturing Company.

The Southern Railway has ordered 1,500 all-steel copper-bottom coal cars of fifty-five tons capacity from the Pressed Steel Car Company and 3,500 double-sheathed steel frame automobile cars of forty tons capacity from the American Car and Foundry Company.

BANK CLEARINGS RISE 27 PER CENT IN WEEK

Total of $14,182,760,000 at 23 Cities—New York Gains 39 Per Cent.

Another week of unusually heavy bank clearings has been recorded, an aggregate of $14,182,760,000 at twenty-three cities being reported for the past week. That amount is 27.3 per cent above the total for a year ago. Clearings of $10,254,000,000 at New York City are 39 per cent in excess of those of the corresponding week of 1928. At outside centres this week's total of $3,928,760,000 is 4.3 per cent larger than that of a year ago.

Many more increases than decreases are noted, fourteen of the twenty-two outside cities having heavier clearings, particularly Boston, Pittsburgh, Buffalo and Cleveland. Reductions include Chicago, Detroit, Minneapolis and Los Angeles.

Figures for this week compare with those of earlier periods, as reported to R. G. Dun & Co., as follows:

	Week Oct. 10, 1929.	Week Oct. 11, 1928.
Boston	$804,800,000	$459,000,000
Philadelphia	946,000,000	546,000,000
Baltimore	307,780,000	106,719,000
Pittsburgh	201,674,000	180,671,000
Buffalo	75,752,000	61,780,000
Chicago	668,000,000	700,912,000
Detroit	207,882,000	236,956,000
Cleveland	162,715,000	134,108,000
Cincinnati	70,416,000	71,846,000
St. Louis	147,400,000	146,100,000
Kansas City	150,400,000	159,200,000
Omaha	50,207,000	49,918,000
Minneapolis	108,708,000	120,031,000
Richmond	50,167,000	50,235,000
Atlanta	61,050,000	55,772,000
Louisville	59,022,000	58,120,000
New Orleans	64,482,000	59,317,000
Dallas	60,506,000	65,587,000
San Francisco	216,000,000	212,883,000
Los Angeles	198,497,000	214,604,000
Portland	42,483,000	40,505,000
Seattle	52,349,000	52,988,000
Total	$3,928,760,000	$3,706,645,000
New York	10,254,000,000	7,378,000,000
Total all	$14,182,760,000	$11,144,645,000

NORTHERN PACIFIC'S PLAN.

Road Asks Permission to Build Line to Lewistown, Mont.

The Northern Pacific Railway has applied to the Interstate Commerce Commission for permission to build a line into Lewistown, Mont. The petition said the road proposed to spend immediately in eastern and central Montana from $6,000,000 to $8,000,000 in building from 149 to 196 miles of line.

The Northern Pacific has completed sixty-four miles of line from the main line at Glendive to Brockway, via Circle, at a cost of $2,500,000. As a second step it proposed on Sept. 5 to build eighty-seven miles more westward to Edwards. The latest proposal calls for an extension from this point to Lewistown. The company will seek trackage rights on the Milwaukee Railroad for fifty-nine miles between Minnett and Lewistown. The line from Brockway west would be 149 miles and would cost $6,000,000. If the Northern Pacific built its own line from Winnett to Lewistown the length would be 196 miles and the cost $8,000,000.

ACQUIRE ORIENT LINES.

Charles Newman and B. F. Johnson Get Mexican Property of Santa Fe.

Special to The New York Times.

SAN ANGELO, TEXAS, Oct. 11—The Atchison, Topeka & Santa Fé Railroad has delivered the Orient Railroad lines in Mexico to Charles Newman of El Paso, Texas, and Benjamin F. Johnson, of Rye, N. Y., and Los Mochis, Sinaloa, Mexico, it was learned today. The consideration is understood to have been more than $3,000,000.

The Santa Fe organized a company known as the Ferrocarril Kansas City, Mexico y Oriente, which acquired all the Mexican property of the Orient lines at a foreclosure sale in Mexico last month, and all the capital stock of the company was sold to Messrs. Johnson and Newman. The new owners are to complete a gap in the line from Creel to Fuerte on the west coast of Mexico, giving a direct line to Topolobampo.

WOULD REORGANIZE ROAD.

Committee of Chicago, South Bend & Northern Indiana Has Plan.

A plan has been drawn up for reorganization of the Chicago, South Bend & Northern Indiana Railway Company by the reorganization committee, which comprises Alfred P. Dieterich, chairman; William Carnegie Ewen; A. L. Kitselman, A. Gordon Murdock, Amos H. Plumb and Allison E. Stuart.

Holders of bonds may become parties to the plan by depositing their bonds with the National City Bank by Nov. 15. The bonds affected are the first mortgage thirty-year 5s of the Chicago, South Bend & Northern Indiana Railway, due in 1937; the twenty-five-year, first mortgage 5s of the La Porte and Michigan City Traction Company, due in 1930, and the first consolidated mortgage 5s of the Northern Indiana Railway, due in 1936.

NEW SECURITIES ON CURB.

Shares and Rights Admitted to Trading—Others Removed.

The New York Curb Exchange announced yesterday the following changes in its list of securities:

Admitted to Temporary Listing.

ALLIED INTERNATIONAL INVESTING CORPORATION—62,152 shares of $3 convertible preferred stock, no par value, and 54,728 shares of common stock, no par value, when, as and if issued.

CHAIN STORES DEVELOPMENT CORPORATION—150,000 shares of common stock, no par value; when, as and if issued.

RUDOLPH GUENTHER-RUSSELL LAW, Inc.—150,000 shares of common stock, par value $5; when, as and if issued.

Admitted to Unlisted Trading Privileges.

NEW YORK CENTRAL RAILROAD COMPANY—Rights of stockholders to subscribe for additional shares of capital stock, par value $100, when, as and if issued.

ALLIED MILLS, INC.—2,000,000 shares of capital stock, no par value.

CREGO MANUFACTURING COMPANY—Rights of stockholders to subscribe for additional shares of common stock, no par value, when, as and if issued.

MONROE CHEMICAL COMPANY—Rights of holders of common stock and warrants to subscribe for additional shares of common stock, no par value, when, as and if issued.

CITIES SERVICE COMPANY—Rights of common stockholders to subscribe for additional shares of common stock, no par value, when, as and if issued.

SCHULTE UNITED 5c TO $1 STORES, INC.—Rights of preferred stockholders to subscribe for 7 per cent fifteen-year bonds with common stock warrants, when, as and if issued.

Removed from Unlisted Trading Privileges.

ALLIS CHALMERS MANUFACTURING COMPANY—Rights of stockholders to subscribe for additional shares of common stock without par value.

COMMONWEALTH AND SOUTHERN CORPORATION—Common stock without par value.

EDWARD G. BUDD MANUFACTURING COMPANY—Common stock without par value.

Removed from Listing.

MONSANTO CHEMICAL WORKS—310,852 shares of common stock without par value.

Information has been received by the Curb Exchange that the name Sandusky Cement Company has been changed to Medusa Portland Cement Company.

CHECK PAYMENTS SHOW AN INCREASE

Volume for Week Ended Oct. 5 Larger Than Preceding Week or Same Period in 1928.

STEEL PLANTS ARE BUSIER

Soft Coal Output and Freight Loadings Continue Rise—Wholesale Prices Decline.

Special to The New York Times.

WASHINGTON, Oct. 11.—Commercial transactions during the week ended Oct. 5, as indicated by the volume of checks presented to the banks for payment, were greater than in either the preceding week or the corresponding period of last year, according to the weekly statement on business conditions issued today by the Department of Commerce.

Steel plant activity was greater than in the preceding week but showed a small decline from the same period of last year. Bituminous coal production during the latest reported week was greater than in either the preceding week or the same period of 1928.

The output of crude petroleum showed a further recession from the previous week but was still greater than in the same period of last year. Cotton receipts into sight showed a slight gain over a year ago. Receipts of cattle at primary markets were slightly lower than a year ago, while hog receipts showed a gain. Distribution of commodities through primary channels, as indicated by data on freight car loadings covering the latest reported week, continued to show a gain over the corresponding period of last year.

The general index of wholesale prices showed a further decline from the previous week and was almost 5 per cent lower than a year ago. Iron and steel prices averaged lower than in the previous week but were higher than last year.

Cotton prices averaged higher than in the preceding week but were lower than a year ago.

Bank loans and discounts showed further expansion as compared with both the preceding week and the corresponding period of 1928. Interest rates on both time and call funds averaged lower than in the previous week but were higher than a year ago. Prices for stocks showed a decline from the previous week but were well above a year ago. Bond prices were lower than in the previous week and showed a decline also from the previous year. Business failures were less numerous than in either the previous week or the same period of 1928.

The business indicators for the week ended Oct. 5, 1929, as compared with those for the week ended Oct. 6, 1928, and with the 1923-25 average of 100, were given as follows:

	Oct. 5, 1929.	Oct. 6, 1928.
Steel operations	111.8	113.3
Cotton receipts	106.3	106.6
Price cotton middling	69.5	70.2
Price iron and steel composite	87.9	85.2
Fisher's index (1926-100)	94.7	95.2
Check payments	166.4	150.2
Bank loans and discounts	139.4	127.6
Interest rates, call money	183.8	178.8
Business failures	97.2	105.4
Bond prices	102.8	107.8
Interest rates, time money	203.7	165.7
Federal Reserve ratio	93.8	89.5

Camden Fire Insurance Dividend.

An extra dividend of 20 cents and the regular quarterly dividend of 20 cents a share were declared yesterday by the Camden Fire Insurance Company. A similar extra was declared at this time last year.

9,621-TON DECREASE IN COPPER SUPPLY

Refined Held in North and South America Dropped to 94,751 in September.

ALSO DECLINED IN BRITAIN

Total in Warehouses There Oct. 1 Was 8,716 Tons, Against 10,862 on Sept. 1.

Stocks of refined copper in the hands of producers and refiners in North and South America on Oct. 1 showed an decrease of 9,621 tons, compared with Sept. 1, according to figures announced yesterday by the American Bureau of Metal Statistics. Stocks in both areas were 94,751 short tons on Oct. 1 and 104,372 tons on Sept. 1.

Blister stocks on Oct. 1 totaled 252,685 tons, compared with 241,678 tons on Sept. 1, an increase of 11,007 tons, due to a strike lasting thirteen days in a refinery in the New York area. Copper above ground on Oct. 1 showed an increase of 1,386 tons, the total on Oct. 1 being 347,436 tons, and on Sept. 1 346,050 tons.

Stocks of copper in British warehouses on Oct. 1 are put at 8,716 tons, compared with 10,862 tons on Sept. 1, a decrease of 2,146. Of the total on Oct. 1 refined copper came to 3,209 tons and copper in other forms 5,507 tons. Stocks of copper at Havre Oct. 1 totaled 7,805 tons, compared with 7,536 tons on Sept. 1.

Shipments in September totaled 142,964 tons, compared with 142,805 tons in August. The following table gives the division between foreign and domestic shipments by North and South American refiners and producers for the first nine months of this year, the figures being in short tons:

1929.	Export.	Dom.	Total.
September	45,921	96,043	142,964
August	45,035	96,970	142,005
July	40,204	98,720	138,924
June	48,461	98,258	146,719
May	55,123	93,743	148,866
April	57,708	99,051	156,759
March	59,946	105,860	165,806
February	50,150	98,771	148,921
January	57,054	100,133	157,187
Total	459,602	886,551	1,346,153

Production of refined stocks in September for North and South America totaled 136,343 tons, compared with 148,648 tons in August and 153,513 tons in July. The total for the first nine months of this year was 1,375,488 tons. The daily average of refinery output in September was 4,678 tons, compared with 4,795 tons in August and 4,952 tons in July.

Blister production for North America, including direct cathode copper, was 104,595 tons in September, 104,523 tons in August and 107,807 in July. In South America the production was 30,801 tons in September, 30,971 in August and 31,229 in July.

Production of primary copper in September was at the rate of 2,622 tons daily. In August the daily production was 2,545 tons and in September, 1928, the daily production averaged 2,611 tons.

Rail Intervention Allowed.

WASHINGTON, Oct. 11 (AP).—The Lehigh & New England Railroad and the Boston Chamber of Commerce were authorized today by the Interstate Commerce Commission to intervene in the railway consolidation applications by the Delaware & Hudson and the Wabash railroads.

The Michigan Public Utilities Company was authorized to intervene in the Wabash application.

PRODUCE EXCHANGE STOCKS

FRIDAY, OCT. 11, 1929.

Trading in the securities market on the New York Produce Exchange was in good volume yesterday. Advances were scored in the more active issues.

SALES 128,121.

INDUSTRIALS.

Sales.		High.	Low.	Last.	Net Ch'ge.
100	Aero Eleanor	2¾	2¾	2¾	— ¼
600	All Am Gas	27½	27½	27½	..
3,000	Allied Mills	24¾	24¼	24¼	+ ¼
100	Am Austin Car	7	7	7	— ½
200	Am Eagle, new	2¾	2¾	2¾	— ¼
700	Am Fdrs rts	6¾	6¾	6¾	— ¼
200	Am Dist Tel	24½	24½	24½	..
8,600	Assd G & E	57½	57½	57¾	— ¼
800	Do rts	25¾	25¾	25¾	— ¼
200	Auto Stand	9	8¾	9	— 1
400	Bagdad	3	3	3	..
200	Butte Mad	3	2¾	3	— ¼
1,600	Con Am Min	4¼	4	4	— ¼
14,800	Chat Phen Allied wi	29¾	28	28½	..
2,200	Chem Asso	32¾	31¾	31¾	— ¼
13,700	Cities Ser rts wi	2¾	1¾	2½	..
200	Claygett	23	23	23¾	+ 1¼
200	Claremont Inv	11	11	11	..
1,400	Claude Neon wi	24	21¾	21¾	— 2¾
700	Con Gas Util B	15	14	15	+ 1¼
900	Dixon	11¾	11¼	11¾	+ ¼
200	East Ut As conv	17¾	17¾	17¾	+ ¼
100	Gilvan	29¾	29¾	29¾	— ¼
500	Goddard Sec wi	11	11	11	— ¾
500	Gold Cycle new	16¼	15¾	15¾	— ¾
200	Gt Nor Inv A	42	40	40	— 2
18,700	Int Fer Ctl	3¾	3½	3½	— ¼
500	Int Carriers	23¾	23¾	23¾	— ¼
7,000	Int Rust Iron	7¾	7	7¾	+ ¼
1,300	Jenkins	9¾	8¾	9¾	+ ¾
800	Kaybee wi	20¾	20	20¾	+ ¾
1,100	Kinner	21¾	21¼	21¾	..
200	LaLasine	4¾	4¾	4¾	+ ¼
200	Lind Distl	16¾	15¾	15¾	..
200	Mar Radio	8	8	8	..
5,300	Merlin	¾	¾	¾	+ ¼
100	Ohio Valley	9¾	9¾	9¾	..
200	Pac Copper	2¾	2¾	2¾	+ ¼
200	Pat conv	14¾	14	14	— ¾
8,400	Pub U Hold wi	28	27½	28	+ ¾
100	Radio Sec	3½	3½	3½	+ ¼
1,700	Railroad Shrs wi	12½	12¼	12¼	+ ¼
300	Seabd Util Shrs	14¼	14¼	14¼	+ ¼
100	Sheldon Mfg	1	1	1	..
400	Shell Pr	105	105	105	— ¾
800	Split Bath	6	6	6	..
100	Stand Phar	15	15	15	..
100	Tube	8¾	8¾	8¾	+ ¼
300	Trust	3¼	3¼	3¼	+ ¼
500	Union Cigar	2	2	2	..
900	Un Am Shrs wi	40	40	40	..
9,800	Un Fdrs rts	3¾	3¾	3¾	— ¼
40	Util Eq Uts	137	125½	137	+ 4
900	Zenda Geld	2¾	2½	2¾	..

BANKS.

Sales.		High.	Low.	Last.	Net Ch'ge.
320	Bk US Uts wi	191	180	188	+12
25	Com Nat	210	210	210	+ 5½
800	Irving	93	93	93	— ¾

INSURANCE.

200	Pub Fire	27	27	27	— ¾
200	Seabd Surety wi	27	27	27	— 1
100	Seabd Fire	21	21	21	..

INACTIVE BID AND ASKED.

Closing bid and asked quotations of stocks not traded in were:

	Bid.	Ask.
Andes	¾	1
Angle I Sh	23	28
Appalachian	11	13
Bansic, A	29½	30
B G Sand	4	4½
Bonwit Tell	27	29½
Do pf	51	53
Bos Her Tr w i	39½	40
Con Shs pf	27½	28½
Emar Bromo	1	2
A w i	38½	40
Gen Cap	75	80
Gen Mg	1½	2½
Gt Lakes w	53	55½
H R'stein pf	25	29
Horni S, A	2	4½
Hygrade Lp	43	45
Kane Steam	15	17
Lessings	12¾	13½
McCall, new	82½	86½
Do	82½	84
M'Fadden	25½	26½
Do pf	45	48½
Magnavox	4	4¾
Maple Prod	2	4
M B O, A, vtc w i	10	21½
Do B vtc wi	6	6¾
Morrison El	45½	47
Nor Butts	4½	5
Ohio Val	9¾	9¾
Pic'tone, A	4	6
Rhodes w i	17½	18½
Roovers Pr	3¾	4¼
Shep Stores	3¾	6
Stand Hold	29	30½
Stud Rand	1¾	2
S K F	63½	68½
Wallace Dove w i	19¾	20½

FINANCIAL NOTES.

The Chemical Bank and Trust Company has been appointed registrar for an issue of 140,000 shares of the Hotel Waldorf-Astoria Corporation.

William L. Nolan, a partner in Bonner, Brooks & Co., sailed last night on the La France for Europe. In London he will open an office for his firm.

The Guaranty Trust Company has been appointed agent to accept subscriptions for stock of the American Cyanamid Company.

The Bank of New York and Trust Company has been appointed registrar for common stock of Charles E. Quincey & Co.

The Bankers Trust Company has been appointed transfer agent for capital stock of the Pennsylvania Carpet Corporation.

OVER-THE-COUNTER QUOTATIONS FOR UNLISTED SECURITIES

FRIDAY, OCTOBER 11, 1929.

Quotations for Over-the-Counter Securities are unofficial. Those included in these tables are obtained from many brokers and dealers. The source which supplied any quotations in this list will be given upon request.

PUBLIC UTILITY SECURITIES.

	Bid.	Asked.
Alabama Power pf (7)	111	113
Arkansas P & L 7% pf	103	..
Assoc Tel Util 6% pf	88	..
Do 7% pf	96	..
Atlantic City El pf (6)	101	105
Augusta-Aiken R. R&E.	30	35
Do pf	80	85
Bangor Hydroelec pf	113	120
Bingham L. H&P pf (6)	98	102
Broad River Pwr pf (1)	94	97
Carolina P & L pf (7)	109	110½
Cent Ark P & L pf (7)	96	101
Cent Maine Pwr 6% pf	92	96
Do 7% pf	102	106
Central Pwr & Lt pf (7)	99½	102
Cent Pub Svc 7% pf	93	96
Cleve Elec Illum	104	105
Do pf	109	110
Columbia Ry Pwr & Lt cum pf, B, (6½)	100	102
Do pf (6)	104	106
Con Trac (4)	47	49
Consumers Pwr 6% pf	102¾	..
Do 6.60 pf	104	..
Dallas P & L 7%	110	113
Dayton P & L 6% pf	108	110
Derby G & E 7% pf	94	98
Det C Tunnel Co	6	6½
Eastern Texas Elec pf	102	106
Empire Pub Service, B,	15	17
Erie Railway	6	..
Do 7% pf	60	..
Essex & Hud Gas (6)	145	..
Foreign Lt & Pw pf (7)	92	96
Fort Worth P & L 7%	114	116
Gas & Elec Bergen (5)	94	..
Hudson Co Gas (8)	145	..
Idaho Power pf (7)	106½	108
Illinois Pwr & Lt 6% pf	92	95
Inland Pwr & Lt pf (7)	92	96
Intercontinent Pwr	25	27
Interstate Power 7% pf	89	91
Jamaica W S pf (3.50)	52	54
Jersey Cent P&L 7 pf	101	102
Kan Gas & Elec 7% pf	105	..
Kentucky Sec (5)	150	..
Do pf (6)	76	82
Kings Co Light 7% pf	108	108
Lake Sup Dis P 7% pf	99	..
Los Angeles Gas & Elec pf (6)	100	102
Do 7% pf	107	109
Met Edison pf (6)	100	102
Do 7% pf	103	108
Miss River Power (6)	98	101
Missouri Pub Svc pf (7)	93	96
Mtn States Pwr (1)	18	33
Do 7% pf	97	101
Nassau & Suf Lt 7%	102	104
Nat Pub Serv pf (7)	94	98
Nat Pwr & Lt pf (8)	127	129
Nebraska Pwr 7% pf	110	116
New Orleans P S 7% pf	96	99
Newark Consol Gas (3)	96	98
N J Pwr & Lt 5% pf	99	100
N Y Steam Corp	695	700
North N Y Util 7% pf	103	107
North Texas Elec	..	15
Do 6% pf	..	75
Ohio Pub Serv pf (7)	103	107
Ohio Riv Edison pf (7)	105	108
Oklahoma G & E 7%	106	..
Penn-Ohio P & L 6% pf	95½	97
Do 7% pf	105	107
Penn Pwr & Lt pf (7)	107½	108½
Portld El & Pwr 6% pf	84	87
Do 7% pf	96	99
Puget Sd P&L pr pf (5)	80	90
Pub Svc of Col 7% pf	102	106
Roch G & E 7% pf, B	104	109
Do 7% pf, C	100	101
Shaffer Oil & Ref 7% pf	91½	..
Sioux City G & E	98	100
Somerset Un Mid L (4)	71	..
So Jersey G E & T (8)	130	..
South Col Power A (6)	29½	32
Do pf	101	103
Southern Ice & Util pf	89	..
S'western L & P pf (6)	86	..
Do A pf (6)	80	..
Do B pf	80	..
Standard G & E 7% pf	105	..
Tenn Elec Pwr 7% pf	103	106
Do 6% pf	90	..
Texas Pwr & Lt 7% pf	113	116
Toledo Edison 7% pf	108	..
Un G & E (Md) 8% pf	70	80
U G & E (Conn) pf (6)	91½	..
Un Pub Serv units	93	98
Utah P & L pf (7)	107	108
Utica G & E pf (7)	102	105
Util Pwr & Lt 7% pf	94½	97½
Virginian Ry (7)	160	164
Wash Ry Elec	900	1,000
Do pf (5)	93½	96½

Bonds.

	Bid.	Asked.
Appalach U 1st 5s, '41	93	100½
Asso Tel Util 5s, 1942	88	..
Do 5s, 1941	98	..
Brond River Pr 5s, '54	90	95
California Power 6s, '31	100	..
Central G & E 5½s, '46	88	..
Cel River 1st 5s, '53	102¾	..
Col Elec Power 6s, '47	101	..
Col (S C) G & E 5s, '36	93	96
Colo G & E 5s, '56	94	96
Do 5s, 1963	94	97
Con Trac, 1930	77¾	..
Dallas Gas 6s, 1941	100	..
El Paso 5s, 1950	94½	..
Gal-Houston 5s, 1954	70	80
Gas & El Bergen 5s, '40	99	101
Houston Elec 1st 6s, '53	88	..
Hudson Gas 5s, '40, '57	100	..
Indiana Service 5s, 1950	86	89
Jer Cent P & L 5s, '55	96	99
Jer City H P 6s, 1949	41	43
Jer G & E 1st 5s, '39	100	102
Do 5s, 1952	103½	104
Louis G & E 5½s, '54	101½	..
Do 5s, 1952	101¼	..
Do 5s, 1937	100	..
Do 1937	100¾	..
Minn Gas Elec 5s, '34	98	..
Mo P & L 1st 5s, '55	98	101
Mountain States 5s, '38	97¼	..
Do 1st 6s, 1938	99	..
Munc Gas (Tex) 6s, '35	97	..
Nat Water Wks 6s, '39	90½	96
Newark C Gas 5s, '48	101	..
Newark P Ry 5s, 1936	94	96
Ne Con Util 5½s, 1948	94½	..
No Jersey Ry 4s, 1948	90¾	..
North Sh Cons 6s, '47	100	..
North States Pwr gold notes 5½s, 1940	98	..
North Texas El 5s, 1940	70	..
North Utilities 5s, 1945	96	..
Do 6½s, 1943	96	..
Okla Gas & Elec 5s, '50	93	96
Dohler Die C pf (8.50)	40	45
Pac G & E ref 6s, 1941	104½	105½
Do 5½s, 1952	101½	102½
Paterson Ry 5s, 1944	61	..
Puget Sd P & L 5½s, '49	100	..
St Paul Gas 1st 5s, '44	98	99½
Do gen 6s, 1952	105	108
San Diego G & E 5s, '47	98	100
So Ga Ry 6s, 1945	102½	..
So Ind Gas & Elec 5s, 1939	98	100
Seattle Elec 5s, 1929	99	..
So Jer G & E 5s, 1953	99	100
Nat Pub Serv pf (7)	94	98
Do 6% gold cfts, 1951	98¾	100¾
Do 6s, 1930	99¼	100¾
Texas Pwr & Lt 5s, '37	97	100
Un Elec of N J 4s, 1949	88	90
Virginia P S 5½s, '46	91	92½
Do gen 6s, 1946	85	91
Wis Mich L P 5½s, '44	92¾	97¾
Wis Pub Sc 1st 5s, '42	97	..
Do 1st & ref 5½s, '38	99	..
Do 1st ref 6s, 1952	100¼	..

Tel. and Tel. Stocks.

	Yesterday. Bid.	Asked.	Thurs-day. Bid.
Am Dist Tel, N J	91	..	..
Do pf	110	112	110
Assoc T T pf (7)	103	105	102
Do D pf (4)	53½	55	53
Bell Tel Can (8)	164	165	164
Bell Tel Pa (6.50)	118	119	118
Cinn & Bell (4%)	124	128	124
Com'l-Tel'NY (1.25)	24½	..	24½
Com'l-Tel of Md	75	..	..
Cuban Tel (8)	135	..	135
Do pf (7)	107	112	107
Del & Atl Tel (6)	102	105	102
E & Bay Tel (4)	65	68	65
F'klyn Tel (2.50)	38	41	38
Int Ocean Tel (6)	98	104	98
Lincoln T & T (8)	115	..	115
Mtn Sts T & T (8)	155	160	155
Nat Rad Tel pf (8)	160	162	157
N Y Mut T (1.50)	20	24	20
Nor Bell T pf (6.50)	105	108	103
Ohio Bell T U 8%	111	114	111
Pac & At T U (3)	33	35	33
Penn Tel (7)	..	90	..
Do pf, A (7)	102½	104½	102½
Porto Rico T (8)	85	..	..
Rio Grande (6)	90	98	92
Roch 1st pf (6.50)	105	108	105
So A & Tel (1.20)	16	18	16
So Bell T pf (7)	115	118

TRANSACTIONS ON THE NEW YORK CURB EXCHANGE

FRIDAY, OCTOBER 11, 1929.

	Total Stocks.	Domestic Bonds.	Foreign Bonds.	Total Bonds.
Day's sales..	1,610,300	$1,210,000	$265,000	$1,475,000
Thursday ...	1,738,600	3,471,000	219,000	3,690,000
Wednesday..	1,513,500	2,444,000	206,000	2,650,000
A year ago..	Holiday	Holiday	Holiday	Holiday
Year to date.	372,583,405	363,225,000	64,970,000	428,195,000
1928 to date.	145,764,482	537,343,000	159,231,000	696,574,000

1929 High.	1929 Low.	Stock and Dividend Rate.	First.	High.	Low.	Last.	Net Ch'ge.	Closing Bid.	Closing Ask.	Sales.
26	23	Globe Underwriters	23	23	23	23		23	23½	300
121¾	93	Goldman Sachs T.C.(b6)	105	106¾	104½	105¾	– ½	105¾	105⅞	10,900
39	34½	Godchaux Sugar, B	37⅞	37⅞	37⅞	37½	– ⅛	35	37⅞	400
27	21	Gold Coin	27	27	27	27		26	27	1,400
27½	10	Gold Seal El., new	12⅞	12¾	12½	12½	– ⅜	12½	12⅝	500
12	4	Golden Centre	7	9	7	8⅝	+ 1½	6	8⅝	13,900
1	.18	Goldfield Consolidated	⅜	1⅛	⅜	⅜		⅜	½	5,600
19¾	4¼	Gotham Knitbac Mach	4¾	5	4¾	5		4¾	5	200
65	54¾	Graymur Corp.	63	65½	63	65¾	+ 2	65	65¾	1,100
494	332	Gt. A&P. Tea, n. v. (5)	351	335	351	354⅝		350	353	50
106	76	Gt. Lakes Steel pt. pd.	94½	94½	94	94	– ½	90	93⅝	500
17⅜	15⅜	Grocery St. Prod. v.t.c.	16⅜	16⅜	16	16¼		16	16⅜	1,100
48	27	Ground Gripper (11¼)	42	42	42	42		40	42	100
45	27	Ground Gripper pf. (8)	38	38	38	38	– 5⅞	35	40	100
36⅝	30½	Guenther Law	30½	30⅝	30⅜	30⅝	– ⅛			400
142⅝	106	Gulf Oil of Pa. (1½)	193½	194½	193¼	194⅜	+ 1⅞	194	195	1,300
98⅝	56	Guardian F. Assn. (2)	89⅝	94	89	94	+ 5	93	94	900
19¾	8	Guardian Invest.	11¾	11¾	11¼	11⅜	+ 1	11⅜	12	400
69⅞	65¼	Hambleton Corp. ctfs.	65¾	66	65¾	66		65¾	66	500
125	53½	Hall Printing Co.(11¼)	105	105¾	105	105¾		105	105¾	1,400
42⅝	20	Haygart Corp.	68	69¾	67¾	68¾		67¾	68	1,500
74⅞	41	Hazeltine Corp. (1)	45	46⅞	45	46⅞	+ 1½	46	53	3.0
26¾	11⅜	Helena Rubenstein	11⅜	12	11¼	12	– ⅛	11⅜	14	300
37	25⅞	Hercules Motor (1.80)	33⅜	34½	32⅞	34½	– ⅜	34	34½	300
50	34½	Hires (C. E.) Co., A (3)	33	33	30	30	– 3⅞	31	32	700
5	5	Hollinger Gold (60c)	5⅝	5⅝	5⅝	5⅝		5⅝	6¼	100
7¾	3½	Homaokla Oil	3⅞	3⅞	3⅞	3⅞		3⅝	3⅞	300
22⅜	14¾	Houston Gulf Gas	20	20⅜	20	20	+ 2	20⅜	20⅝	900
23	16	Hudson Bay Min. & S.	16⅞	17	16⅝	16⅝	– ⅛	17	17⅛	2,300
128	89⅝	Humble Oil (12)	118⅜	120½	118⅜	119		118¾	119	2,900
82	69	Hydro El. Ser. (1)	72⅞	73⅞	72	72⅝	+ 1⅛	72	72¾	9,000
49⅞	24½	Hygrade Food Products	25⅞	26⅞	25⅝	26⅞	+ 1½	25⅜	27	700
41	26⅝	Imp. Oil of Can., n.(50c)	36⅜	36⅞	36¼	36½	– ⅛	36¼	36⅜	2,500
32⅝	26⅜	Ind. Pipe Line, n.(12½)	32⅜	32⅞	32⅜	32⅞	+ ⅛	32	32⅝	100
92	73¼	Ind. Co. of N. Am.(12½)	91½	91⅞	90	90⅞	– ⅛	90⅜	91	100
180	90	Insull Utilities	106	106½	103	103½	– 2	103½	103¾	800
103	99⅜	Insull U. Inv. 2d pf.(6)	100¼	100⅝	100¼	100⅞	– ⅛	100⅝	100¾	400
35	25	Insurance Sec. (1.40)	26⅜	27⅜	26⅜	27⅜		26⅜	27	600
24⅞	20	Insuranshares of Del.	22	22⅞	22	22⅞	+ ⅛	22⅝	22¾	1,900
17	11	Intercontinent Pete, n.	1⅝	1⅞	1⅝	1⅞	+ ⅛	1⅞	1⅞	1,300
100	30½	Int. Petrol., n. (37½c)	29¾	29¾	28¾	28¾	– 1⅛	29	29¼	9,800
7	3	Int. Products	5	8	5	8	+ 3	7⅜	8	700
83⅞	74½	Int. Products pf. (6)	74½	74½	74½	74½	– ¼	74	77	100
93⅞	72⅝	Int. Superpower (11)	80⅜	81¾	80	80		79⅜	80	5,400
93⅞	75⅜	Int. Utilities, B	16⅞	16⅞	16⅞	16⅞	– ⅛	16	16¾	9,600
25⅞	14⅞	Interstate Equities	15⅞	16⅛	15⅞	16⅛	+ ⅛	15⅞	16⅛	1,400
50	45	Int. Equities cv. pf. (3)	48½	48⅝	48	48⅝	+ ⅛	48	48⅝	200
41⅞	20	Irving Air Chute (1.50)	22	22	22	22		22	23	300
35	11½	Italian Superpower, A	25⅛	25⅝	23⅞	23¾	+ ⅛	23⅜	25	700
30⅝	19⅜	Ken. Rad. T.&L., A(1½)	26	27½	26	27½	+ 1½	27¼	27¾	1,100
100	71	Kerr Lake	71	71	71	71		71	72	100
100	75	Kirby Petroleum	2¾	2¾	2¾	2¾		2¾	3	600
24⅞	19½	Kirsch Co. ev. pf.(1.80)	19½	19½	19½	19½		19½	22	100
41⅝	29½	Kleinert Co. (2½)	30	30⅝	30	30⅝	+ ⅛	30	30¾	200
37	25	Knott Corp. (2.40)	29⅝	29⅝	29⅝	29⅝		28	29⅝	100
12⅞	2⅜	Kolster-Bra. (Am. sh.)	3	3	3	3		3	4	700
45⅞	32⅝	Lackawanna Sec. (4)	36¼	38⅛	36¼	38⅛	+ 2	38	39	100
35⅞	17	Lakey F. & Mch.(12.40)	19	19	19	19		18	19¼	100
13⅞	5¼	Land Co. of Florida	5⅝	5⅝	5⅛	5½	+ ⅛	5⅛	6	100
91½	65	Lane Bryant, Inc. (2)	81½	81½	81	81½	– ⅛	81	83	800
38⅞	29½	Lefcourt Realty (1.60)	29½	29½	29½	29½	– ⅛	29¼	29½	200
173⅞	149	Lehigh Coal & N. (4)	157	157	155	155	– 1	155	156	1,200
136	110	Lehman (The) Corp.	114	114½	113⅛	113⅜		113⅜	113⅞	2,800
6⅝	2⅞	Leonard Oil	3¼	3⅜	3¼	3½		3⅜	3⅝	1,000
72⅞	44	Lerner Stores Corp.	63	63	63	63		63	63½	100
97⅝	55⅛	Libby (R. J.) Inc. (3)	57¼	57¾	57¼	57¾	+ ⅛	56½	57⅛	100
17⅞	11⅞	Libby, McN. & Libby	17⅞	18⅛	17⅞	18⅛	+ ⅛	17⅞	18	800
26⅞	16⅞	Lily Tulip Cup Corp.	26¼	26⅞	26¼	26⅞	+ ⅛	25⅝	26¼	600
67⅞	32⅛	Lone Star Gas, n.(80c)	62⅞	62⅞	62	62⅝	– ⅛	62⅜	63	500
113	107	Long Island Lt. pf. (7)	106¾	106¾	106¼	106¼	– ⅜	107½	109	10
14⅞	7⅝	Louisiana Land & Exp.	8	8	8	8		8	8½	1,500
35⅜	29⅛	Mangel Stores	29½	29½	29¼	29¼	– ⅛	29	29½	300
49⅜	34	Mapes Con. Mfg. (12½)	42⅝	42⅝	42⅜	42⅝	+ 1	43	45	700
37⅜	11⅝	Marconi Int. M. (52½c)	12	12	*12	12	+ ⅛	11½	12½	100
22⅝	12⅜	Marconi Wire. T. Ltd. bearer shrs. (62c)	13¼	13½	13¼	13¼	– 1	13½	15¾	300
24⅝	22⅜	Marion Steam Shovel	24⅜	24⅝	24⅜	24⅜		24	25½	100
74⅞	60⅛	Marine Midland	69	70⅞	69	70⅜	+ 1⅛	70½	70⅝	17,100
3⅜	2⅛	Mason Valley	2	2	2	2		1⅞	2⅛	300
11	2⅜	Mavis Bottling	2⅜	2⅜	2¼	2¼	– ⅛	1⅞	2⅜	1,300
101⅞	60	Mayflower Asso	100	100	99	99	– 1⅞	98½	99	4,500
24	12⅛	Memphis Nat. Gas	23⅛	23⅞	23½	23½	– ⅛	23½	23⅝	4,500
34⅝	20⅝	Mich.&Ohio Sec.,A(1.50)	31⅝	31⅝	31½	31½	– 1⅛	31½	33	200
7	3	Mesabi Iron	3⅝	3⅝	3⅝	3⅝		3⅝	4	5,600
23⅞	16	Metal & Mining (1.20)	16⅝	17⅛	16⅝	17⅛	+ ⅛	17	17⅜	400
175⅞	150	Metal & Thermit (110).	175	175	175	175	+ 6	174	175	25
83	70	Met. Chain Stores	75	75	75	75		74	76	300
34	25	Mid. Royalty cv. pf. (2)	25	25	25	25		24	25¾	300
51¾	34½	Middle West Util. (6%)	45⅞	46	45⅞	46	+ ⅛	45⅝	46	11,900
107	97	Mid. W. U. n.-pt.pf.(6)	106	106	106	106		105	110	100
140	127	Mid. West U. cv. pf.(6)	136⅜	138	136⅜	138	+ 2	137	138	500
66	48⅝	Midvale Company (3)	52¼	52¼	52¼	52¼	– 4½	52	56	100
6⅝	3½	Mining Cp. of Can.(25c)	3⅝	3⅝	3⅝	3⅝		3⅝	4	400
42	15⅞	Mo.-Kans.-Tex Line	32⅜	32⅜	32⅜	32⅜	+ ⅛	32⅜	32¾	600
64	50	Mohawk Min. (6)	60⅝	60⅝	60⅝	60⅝	+ 2⅝	60	61	100
6⅞	1¾	Montcalm & Pts	2	2	2	2		1½	2¼	500
179	105⅝	Mont. L., H. & P.(2.40)	172⅜	173⅜	172⅜	173⅜	+ 4⅝	171	174	100
82⅝	44	Moody's Inv. S.pt.pf.(3)	51	51	51	51		50	52	500
22⅞	10	Mountain Prod.(1.60)	10⅜	10⅜	10⅛	10⅛		10	10⅜	100
33⅜	18¼	Municipal Service	18⅛	18⅛	18	18⅛		18	18⅜	100
23½	10⅝	Natl. American Co. (2)	17⅛	18	17⅛	18	+ ⅝	17⅜	18	900
84½	54½	Natl. Aviation	35⅝	35⅝	34⅝	34⅝	– ⅛	34⅝	35⅝	800
48⅝	23	Natl. Family Strs(1.60)	27⅞	27⅞	27	27½	+ ⅛	27	27⅝	400
24⅜	24⅜	Natl. Fuel Gas (3)	27⅞	27⅞	27⅞	27⅞		27⅞	28	100
37⅞	27⅜	Natl. Investors, new	31⅞	32¼	31½	31½	– 1¼	31½	32	1,300
160	66½	Natl. Invest. pf. (6%)	125	127¾	125	127¾	+ 4	100	125	100
110	105⅛	Natl. Pwr. & Lt. pf.(7)	107¼	107¼	107¼	107¼		107¼	108	200
41¼	25¼	Natl. Rubber Mch. (2)	30	32	29⅞	30	+ 2⅞	29½	30	2,500
55⅞	36⅜	Natl. Sugar N. J. (2)	36¾	37	36¾	37		36	37	100
94⅞	16⅝	Natl. Trade Journal	11¼	11¼	11¼	11¼	+ ⅛	11	13	100
29⅝	19⅛	Natl. Transit Co.	20⅜	20⅜	20⅛	20⅜		20	20½	100
42⅞	28⅛	Natl. Union Radio	29	31	29	31	+ 1	29	31½	200
26½	15	Nebel (Oscar) (1½)	15	15	15	15	– 2	14	15½	200
76	70	Nehi Corp. pf. (5½)	74	74	74	74		74	75½	100
21⅜	17½	Neptune Meter (2)	20	20	20	20	+ ⅛	20	21¼	700
4	2	New Bradn.	3	3	3	3		3	5	500
129	84	New Eng. Power pf. (2)	122	129	122	129	+ 9	127	132¼	50
100	85	New Eng. Pwr. pf. (6)	90	90	90	90		89¾	90	100
90	75	New Haven Clock (1.40)	20	20	20	20		20	21⅜	500
85	75⅜	New Jersey Zinc,n.(3)	82¾	83⅜	82½	82¾	+ ⅛	82	83¼	200
286	187½	Newmont Mining (3½)	219	219⅞	218½	218⅝	– ⅛	218¼	220	800
52	38⅝	Newport Co. (4)	49	49	47¾	48		46¾	49	900
3¼	1⅝	New Quincy Mng. (10c)	2	2	2	2	+ ⅛	1⅞	2¼	1,000
24	16⅜	N. Y. Auction (1¾)	17	17	17	17		16⅝	18¼	200
18	15⅜	N. Y. & Hond. R. (12½)	15⅝	15½	15⅛	15⅛	– ⅛	15⅜	16¼	200
47⅛	33	N. Y. Merchand. (2.40)	35	35	35	35		34	35¼	2,000
60⅛	36	N. Y. Invest., Inc.(1.20)	45¼	45¼	45	45¼	+ 1⅛	46	46⅝	6,500
19⅞	13⅛	N. Y. Invest. war	16	16⅞	15⅝	16¼	+ ⅛	16	16⅜	2,000
101⅜	97	N. Y. P. & L. 6% pf.(6)	98	98	98	98	– 2	95	102	25
114	111	N. Y. Telephone pf.(6½)	113⅜	113⅜	113⅜	113⅜	– ⅛	113¼	113½	100
23⅝	20⅜	Niag. H. Power (40c)	22¼	23¼	22¼	22¾		22¼	23	20,300
7⅞	6¼	Niag. Hud. Pwr.	7⅛	7⅜	7⅛	7⅜	+ ⅛	7⅛	7⅜	2,800
21½	14	Niag. H. Pwr., B. war.	16¾	17⅜	16¾	16⅞	– ⅛	16¾	17	1,000
74⅜	25	Niagara Shares (bl-40)	62⅝	62⅝	61	61½	– 1	61	61½	1,000
75	56	Niles-Bement-Pond	47¾	49	47	48		47	48	800
3	2	Nipissing (50c)	2	2	2	2		2	2¼	100
27⅞	17	Noma Elec. Corp.(1.60)	22¾	23¼	22¾	22¾	– ⅛	21¾	22⅞	100
65⅞	45⅜	Noranda Mines	50⅝	50⅝	49¾	49¾	– ⅛	49½	50	100
10⅝	9¼	North Am. Aviation	10¼	10½	10¼	10½	+ ⅛	10¼	10⅜	1,200
80	50	Nor. Pipe Line (15)	52	55	50	51	– 2	48	54	150
1361⅛	1305	Nor. States Pwr. (5)	270¼	270¼	270	270	– 1	270	277	600
45⅝	25	N. W. Engineering (2)	26⅝	27	26⅝	27		26⅝	27	200
31½	20	Novadel Agene (2)	21	22	21	22	+ ⅛	21	22⅜	1,000
4	1	Ohio Copper	⅞	1	⅞	1		⅞	1	2,100
78⅝	64⅜	Ohio Oil (12½)	78½	79	78½	79	+ ⅛	78½	79¾	1,700
16⅝	12⅝	Olstocks, Ltd. (150c)	13¾	13¾	13¾	13¾	– ⅛	13¾	14¼	200
34⅝	15⅜	Orange Ang. (1.60)	31⅞	31⅞	31⅞	31⅞	– ⅛	31½	31⅞	1,400
16¼	15¾	Outbd. Motor A (1.80)	16¼	16¼	16¼	16¼		16	16½	200
6¾	6¼	Ovington Br.pt.pf.(80c)	6¼	6¼	6¼	6¼		6	6¼	100
38	26⅝	Pac. Pub. Ser. (1.30)	31¼	32¼	31¼	32¼	+ ⅛	32¼	33	700
20⅝	20⅜	Pac. Western Oil	20⅝	20⅝	20¼	20¼	– ⅜	20⅜	21	700
4	2	Pandem Oil	2	2	2	2		2	2¼	1,000
17½	15	Para. Cab Mfg. (2.40)	17½	18	17½	18	+ ½	17½	18	2,100
20⅞	15½	Parmelee Trans. (1¾)	20⅞	20⅞	19¾	20⅛	+ ⅛	20⅛	21	300
104	103	Pathway C. pf. (7)	103	103	103	103		103	104	100
94⅜	92½	Penney (J. C.) pf..A(6)	93½	93⅝	93¼	93⅝		92¾	93⅝	500
23⅞	22	Pennroad Corp.	22⅞	23	22⅞	23	+ ⅛	22⅞	23	12,200
28⅞	23⅜	Penn Mexico Fuel (1)	25	28	25	28	– 2	25	30	100
103⅝	53	Penn Seaboard Stl. (1½)	95	95	94	94	– 1	90	95	100
16	11	Penn Ohio Edi. pf. (6)	15	16	15	16	+ 1	15	16	1,100
101	64	Penn Water & P. (2½)	101	104½	100¾	104⅛	+ 6	103	104¼	1,100
57⅞	45	Peoples L.&P. A(a2.40)	52⅞	53	51½	52¾	– ⅛	52⅝	53	3,400
18	16	Perrygman Electric	18	18⅜	18	18⅜	+ ⅛	17⅞	18	200
27⅞	24½	Petroleum Corp.	26	27⅛	26	27	+ 1	27	27½	2,900
19⅞	15⅞	Philip Morris, Inc.	1	1	1	1		⅞	1	6,100
25½	23½	Phil. (L.), Inc. A (1.60)	25½	25¾	25½	25¾		25	25¾	100
3⅞	3⅞	Pick (A.) B. & Co. ctfs.	3⅞	3⅞	3⅞	3⅞	+ ⅛	3⅝	4	100
10	10	Pick(A.)B.&Co.pf.(1.75)	10	10	10	10		16	16¼	400
21	21	Pierce Governor (1¼)	21	21	21	21		20	22	100
20⅝	17½	Pilot Rad. Tube,A(2.40)	20¼	20¾	20¼	20¾		19¾	20¾	100
25⅞	21	Pitney Bow.P.new(20c)	25⅞	25⅞	25	25		24	25¾	300
23⅞	13⅜	Pitts. Plate Glass (2)	23⅞	24	23⅞	24	+ 1⅛	24	25	300
67⅞	67	Plymouth Oil (3)	67⅞	67⅞	67⅞	67⅞		67⅞	68½	100
25⅞	20⅝	Polaris Mfg. (11)	25⅞	26⅜	24⅞	24⅞	– ⅝	24	26	2,500
41⅞	31⅝	Portland Elec. Power	41⅞	41⅞	41⅞	41⅞	+ ⅛	41	42	800
78	35	Potrero Sugar	78	78	78	78		78	79	100
12⅞	6¾	Powdrell & Alex (3½)	10⅝	10⅝	10⅝	10⅝		10⅝	10⅞	100
16	11	Power Securities	16	16	16	16	+ 2	15½	20	300
2⅝	1⅜	Powerlite Mfg. (24c)	1⅝	1⅝	1⅝	1⅝		1⅝	2	1,100
14	10	Prince & Whitely	11⅜	11⅜	11⅛	11⅛		11⅛	12	2,000
37⅞	30⅞	Prince & W. pf. (3)	37⅞	38⅛	37⅜	38⅛	+ ⅛	37⅜	38	2,000
21⅞	21⅜	Prosper Bilk H. M. (3)	21⅞	21⅞	21⅞	21⅞		21⅜	22⅜	2,400
37⅞	36⅜	Prudential Inv.	37⅜	38⅛	37⅜	37⅝		37⅜	37⅝	2,400
93⅞	86⅝	Pub. Ser. N. J., pf. (6)	92⅝	93⅝	92⅝	93⅝	+ ⅛	92⅝	93	100
10⅝	7	Pyrene Mfg. (80c)	9	9	9	9		8	9	100
23⅞	22⅜	Rainbow Lum. Prod. A	33⅜	33	33	33		33	34	2,000
24⅞	23⅜	Rainbow Lum. Prod. B	17⅞	18	17⅞	18	+ ⅛	17⅞	18	8,500
34⅞	24⅞	Reiter-Foster (10c)	27	27	27	27		27	28	100
1	.10	Reliable Stores (10½)	24⅞	24⅞	24⅞	24⅞		24⅞	25	500
30⅞	25⅛	Reliance Management	51¼	51¼	51¼	51¼	– ⅛	50⅝	51	200
1	.65	Repetti Candy	1⅛	1⅛	1⅛	1⅛		1⅛	1⅜	100
15⅞	14⅜	Reynolds Bros., Inc.	15⅞	15⅞	15⅞	15⅞		15⅞	16⅛	100
18⅜	15⅜	Reynolds Metals Co.,	17⅞	18⅛	17⅞	18⅛	+ ⅛	17⅞	18⅛	1,200
42⅞	27⅞	Reynolds Spring Co.	42⅞	42⅞	42⅞	42⅞		42⅞	43	100
25⅞	15	Rhode Island P.S.pf.(2)	27⅞	27⅞	27⅞	27⅞		27	27⅞	100
38	22	Richs, Inc.	31	31	31	31	+ 2	30	32	100
41⅞	36	Rike Kumler	40⅞	40⅞	40⅞	40⅞		40	41	300
43⅝	43⅝	Rosa Antelope Mines	43⅝	43⅝	43⅝	43⅝	– ⅛	42⅝	43⅝	900
35⅞	32⅜	Rossia Mining	35⅞	35⅞	35⅞	35⅞		35⅞	36	900
19⅞	17⅞	Rolls-Royce, Ltd. rcts.	12⅝	12⅝	12⅝	12⅝	– ⅛	12⅝	12⅞	400
75	56	Roosevelt Field, Inc.	69	72	74	74		69	74	100
28	23	Root Ref. cv.pr.pf.(1.80)	28	28	28	28	+ 2	27	28	600
27⅞	22⅞	Root Refining	25⅞	26	25⅞	26	+ ⅛	25⅞	26	2,400
11	6	Rosefield Pkg. (25c)	11	11	10¾	10¾	– ⅛	10¾	11	1,000
24	22	Russek's Fifth Av.	24	27	24	27		24	27	500
35⅛	28	St. Regis Paper	33	33	33	33	– 1	32	35½	2,900
13	13	Salt Creek Prod. (3)	13	13	13	13		12⅝	13⅜	100
11	1	Savoy Oil	1	1⅛	1	1⅛	+ ⅛	⅞	1	6,600
48	45	Schiff (The) Co. (1)	48	48	45	45	– 2	47½	48⅞	100
33	33	Schulte Dry Goods Strs	33	33	33	33		33	34	100
55⅝	51	Schulte Ret. Stores(1)	55⅝	55⅝	55⅛	55⅛	– ⅛	54⅝	55⅝	1,600
26	21	Segal Lock & E. (50c)	12⅝	13⅛	12⅝	12⅝	– ⅛	12½	13⅛	1,000
24	22	Selected Ind. pf. (6)	22	22	22	22		22	23	100
98⅞	86⅝	Selected Ind. 2d wd. (6%)	86⅝	86⅝	86⅝	86⅝		86	86⅝	300
68⅞	65⅜	Selected Income Sh. (6%)	65⅜	65⅜	65⅜	65⅜		65	66⅞	100
27	17	Selfridge Prov. St.(2½)	17	17	17	17		17	18	100
44⅞	44	Sentry Safety Control.	12	12⅝	11	11	– 1	11	12	2,000
37	25	Sharp & Dohme	25	25⅞	25	25⅞		25	28⅜	300
13⅞	13⅛	Shattuck Den. Min.	13⅜	13⅜	13¼	13¼	– ⅛	13	14	600
14⅞	11⅞	Shawmut Ass. Pwr.(2)	1014	1014	1014	1014	– 1	1000	1014	400
38⅜	35⅞	Sheaffer Pen Co.	36⅜	38⅜	36⅜	38⅜	+ 2	36⅜	38⅜	1,000
19⅛	17	Shenandoah Cp. (50c)	19	19	19	19		18	19¼	100
5⅞	5⅛	Shenandoah Cp. pf. (5)	5⅝	5⅝	5⅝	5⅝		5⅝	6	100
8⅝	6⅝	Sierra Pac. Electric (2)	8⅝	8⅝	8⅝	8⅝		8⅝	8⅞	100
38⅜	26⅜	Silica Gel Corp.	35⅞	38⅜	35⅞	38⅜	+ 2	35⅞	38⅜	1,300
61⅜	36⅜	Silver (Isaac) Bros.	36⅜	36⅜	36⅜	36⅜	– ⅛	36⅜	36⅝	100
502	314	Singer Mfg. (12½)	502	514	502	514	+14	505	526	100
63	53	Slats Pin. Corp.	53	53	53	53		53	54	100
37⅛	37⅛	Solar Refining (2½)	37⅛	37⅛	37⅛	37⅛	– ⅛	35	37⅛	100

Continued on Page Thirty-Three.

Dividend rates in dollars based on last quarterly or semiannual payment

MARKETS IN LONDON, PARIS AND BERLIN

Tone on the English Exchange Improves—Credit Plentiful in Lombard Street.

FRENCH STOCKS STRONGER

Recovery by De Beers Features Curb Trading—Upswing on the German Boerse.

Special Cable to THE NEW YORK TIMES.

LONDON, Oct. 11.—The stock markets were firm today, partly on better news from Wall Street and partly on the strength of sterling, which opened strong but later weakened to $4.86½. British funds were higher, notably the war loan, which touched £102, and the funding loan, which advanced to £84¼.

The leading internationals recovered on the improved New York outlook. Hydroelectric rose 2 to 74¼, International Holding advanced ¾ to 10⅝ and General Electric rose 3d to 53s 3d, while Associated Electric leaped 9d to 38s 3d.

After rallying to £6 11/16, His Master's Voice Graphophone sagged to £6 9/16, while Columbia Graphophone advanced ¾ to £10½. The Kylsant Shipping shares were weak. White Star preference fell 1 to 15s. Royal Mail sagged 39½, but Harland & Wolff preference was steady at 13s.

The Burmah Oil Company announced an interim dividend of 10 per cent, the same as a year ago. Royal Dutch was firm at £37 13/16 on rumors of an impending bonus issue. American buying pushed Rhodesian coppers to higher levels. Ewans shot upward to 32s 6d, closed at 31s 6d, which was higher than yesterday and 5d higher than on Monday. Rivercongo sold at £9⅜ and Roan Antelope at £2¼, both improved. Debeers advanced 7/16 to £12¼ among the diamonds.

Money was abundant in Lombard Street. The small demand sent the rate for overnight loans down to 4 per cent. Discounts were easier, with 6 3/16 per cent quoted for three-month bills. The Bank of England received £207,500 in sovereigns from South America and sold £32,661 of bar gold.

London Closing Prices.

	Closing Price.	Net Ch'ge.
American Celanese	£6½	— ⅛
Do pf	20s	..
Anglo-Dutch	35s 9d	+6d
Assoc Elec of Great Britain	37s 6d	—6d
Assoc Port Cement ord	29s 10½d	+1½d
British Celanese	£1¼	..
Do pf	15s	..
Cable & Wireless, B	£15½	— ⅛
Canadian Celanese	£2½	— ⅛
Do pf	£10½	..
Canadian Marconi	£1	+ ⅛
Columbia Graphophone	£10¾	+ ⅛
Courtaulds, Ltd	£14½	..
Crole Oil	£1½	+ ⅛
H M V Graphophone	£6½	— ⅛
Hydroelec Sec (basis 45-£1)	74½	+ 1½
Imperial Chemical	32s	—1s 3d
Int Holding (basis £1)	10⅝	+ 3s
London Tin Syndicate	£2½	..
Margarine Union	£5	— ⅛
Margarine Unie	£5	— ⅛
Mex Ry & P (Mex funds)	$107	— 3
Rhodesian Sel Trust	£3⅜	..
Rio Tinto	£53⅛	+ ⅛
Royal Dutch	£37⅞	+ ⅛
Shell Transport	£4⅜	..
Tin Selection Trust	19s 3d	—3d
Underground Electric	22s 6d	+3d
War Loan 5s	£101⅛	+ ⅛

†Per cent of par.

Prices Advance in Paris.

Wireless to THE NEW YORK TIMES.

PARIS, Oct. 11.—A decided improvement was noted on the Bourse today, and after several days of nervousness the market's end-of-the-week closing was generally satisfactory. Favorable news from London and Berlin, as well as Wall Street's recovery, undoubtedly influenced the market here. Plans for the reorganization of the Bourse meanwhile are being actively pushed.

Recovery of DeBeers was a feature of the Curb, which also experienced a good day, with the market strong.

French rentes continued steady, closing as follows: The 3 per cents, 79.5; 1917 4s, 96.45; 1918 4s, 96.30; 1920 amortizable 5s, 130.5; 1928 5s, 103.95; 1920 6s, 105; 1927 amortizable 6s, 111.80.

Paris Closing Prices.

The following closing quotations were recorded on the Paris Bourse yesterday, in francs:

BONDS.	Closing Price.	Net Chge.
Rente 4%, 1917	96.45	+ .05
Rente 5%, 1916-17	106.85	+ .15
BANKS.		
Banque de France	24,150	+150
Banque de Paris et des Pays Bas	3,245	+ 15
Banque de l'Union Parisienne	2,255	+ 45
Comptoir National d'Escompte	2,620	+ 5
Credit Lyonnais	3,115	+ 15
Societe Generale	1,848	+ 17
Credit Commercial de France	1,742	+ 17
Societe Marseillaise	1,225	+ 4
Banque National de Credit	1,740	+ 22
PUBLIC UTILITIES.		
Cie. Generale d'Electricite	3,345	+ 45
Energie Elec. du Littoral Medit	1,425	+ 5
Energie Elec. du Sud Ouest	1,709	+ 5
Union d'Electricite	1,405	+ 18
INDUSTRIALS.		
Canal de Suez	21,200	— 50
Hotchkiss & Cie	2,170	+ 30
Kuhlmann	1,311	+ 11
Mines de Courrieres	1,880	+ 7
Pechiney	2,355	+ 25
St. Gobain, Chauny, Cirey	7,950	+ 45
Schneider & Cie	2,125	+ 35
Thomson-Houston	1,750	+ 50
Haut Katanga Capital shares	1,810	— 1
Aduriere de Mines	570	— 1
Air Liquide	2,290	+ 30
Credit General des Petroles	1,050	— 4
Wagon Lits	705	+ 6
Ford of France	265	+ 6
RAILROADS.		
Chemin de Fer du Nord	2,485	— 10
Paris Lyons Mediterranean	1,415	+ 10

Sharp Recovery in Berlin.

Wireless to THE NEW YORK TIMES.

BERLIN, Oct. 11.—Favorable reports on the international stock market situation and the impending conclusion of a 500,000,000 mark loan to Germany by the Swedish match monopoly gave the Boerse a firm tendency today, the tone once more showing an element of stability.

The bankers intervention syndicate was credited with steady buying today and prices were maintained pretty much all along the line. I. G. Farben topped 200 after having dropped to 192 a few days ago. The electricals also were stronger. Although the market was firm, the close indicated a slight unevenness. Money continues easier.

Berlin Closing Prices.

The following closing quotations in reichsmarks were recorded on the Berlin Exchange yesterday:

	P.C. of Net Par.	Chge.
Allg. Deutsche Credit (ADCA) (10)	124	..
Berlin, Handels Ges. (12)	200	—1
Commerz- und Privat-Bank (11)	174	..
Darmstaedter & Nationalbank (12)	262	..
Dresdner Bank (10)	157	+1
Deutsche Bank (10)	162	..
Disconto Ges. (10)	162	..
Reichsbank (12)	236	..
Allg. Elektr. Ges. (A.E.G.) (8)	184	+1
Gelsenkirchen Bergwerk (8)	138	..
Daimler (0)	38	+1
Gesfuerel (10)	181	+4
Hamburg-Am. Line (HAPAG) (7)	118	+3
Hamburg Electric Co. (10)	131	..
Heyden Chemical (0)	70	..
Margarine Borgbau	141	+1
I.G. Farben Indus. (DyeTrust) (12)	198	+1
Karstadt (13)	139	+2
Mannesmann Tubes	103	+2
North German Lloyd (8)	111	+2
Phoenix Bergbau (8%)	99	2.00
Rhein. Westf. Elektr. (R.W.E.) (9)	128	..
Siemens & Halske (14)	350	+2
Stoehrer Tiefb. (10)	187	+1
Ver. Glanzstoff (12)	282	+2
Ver. Stahlwerke (7, 50 Yk)	112	+1

ENGLISH COMPANIES PLAN STEEL MERGER

Dorman Long and Bolekow Vaughan in Provisional Agreement to Unite $100,000,000 Capital.

Special Cable to THE NEW YORK TIMES.

LONDON, Oct. 11—Formation of the largest single combination in the iron, steel and engineering trade within the British Empire was advanced to a further stage today when the Dorman Long Company and Bolckow Vaughan Company announced they had reached a provisional agreement for the amalgamation of their interests. The capital involved exceeds $100,000,000, and other North England companies are likely to be absorbed in the near future.

Dorman's will acquire the assets of Bolckow, and the security holders of Bolckow will receive an offer of an exchange in securities of Dorman's. When the amalgamation is complete the share capital of the merger company will be £11,248,146, whereof £883,918 will be in £1 6 per cent cumulative preference shares, £2,052,746 in £1 8 per cent non-cumulative preferred ordinary shares and £8,311,482 in £1 ordinary shares. The name of the combined undertaking will be Dorman Long, Ltd.

The affairs of another great British engineering concern were before the public today. It was announced that the Bank of England and other banks had appointed Frank Hodges and Sir James Cooper to a special control committee dealing with the reconstruction of Beardmore's, Ltd., a Great Clydeside steel manufacturing undertaking. Mr. Hodges is a former secretary of the miners' union, and Sir James is a prominent industrial director. Financial circles here say that the company has a bright future.

WOOL MARKET STEADY.

Manufacturing Position Considered Sound, Foreign Markets Firm.

BOSTON, Oct. 11 (AP).—The Commercial Bulletin will say tomorrow: "Reports of a firmer market in Australia, with fractional advances in top prices in Bradford and the Continent for fine qualities, has encouraged the domestic trade on fine wools and bids which were being considered have consequently been refused as too low. Medium wools maintain their position without great difficulty.

"The manufacturing position is revealed as essentially sound in the latest report of the Wool Institute, showing surplus stocks of goods Sept. 1 at less than four weeks supply. Dress goods opened by the American Woolen Company this week have met with encouraging response.

"The tariff muddle is having little effect on trade currently."

ITALIAN STOCK PRICES.

Quoted in dollars on basis of prices on Milan Stock Exchange:

BANKS.	Bid.	Asked.
Banca d'Italia	98⅛	98¾
Banca Commerciale Italiana	69⅛	70⅛
Banca d'America d'Italia and Americitania	10⅜	11
Banca Nationale di Credito	28½	29
Credito Italiano	41	42
PUBLIC UTILITIES.		
Adriatic Electric	16½	17
Alcantilo	16⅝	17⅛
Italgas	12	12½
Italian Edison	44	45
Lombard Electric	48⅜	49¼
Sesa Electric	6¼	6⅝
Sip Electric	7⅛	8
Terni Electric	20⅝	21¼
Unes	5⅛	6
INDUSTRIALS.		
Cosulich	4½	5¼
Ernesto-Breda	6¼	6¾
Fiat Motors	23	23½
Isotta Fraschini	10¼	11
Motomeccanica	13½	13⅝
Navigazione Generale Italiana	26⅝	27
Pirelli Rubber	58	59

GENEVA QUOTATIONS.

Special Cable to THE NEW YORK TIMES.

GENEVA, Oct. 11.—Stocks were firmer today. Closing quotations included:

	Closing Price.
Union Financiere de Geneva	768
Societe de Banque Suisse	632
Credit Suisse	985
American European Securities. com	405
Do pf	115
Nestle & Anglo-Swiss Cond Milk Co	752
Aluminum et Toll	3,350
Cie Suedoise d'Allumettes B	468

BOND.	Bid.
Societe Meridionale d'Electr 7s, 1927	5,090

DECREASE SHOWN IN BRITISH EXPORTS

Board of Trade's Statement for September Compared With That of a Year Ago.

BIG INCREASE IN IMPORTS

Figures for Nine Months Also Evidence Unfavorable Balance of Trade for Period.

LONDON, Oct. 11 (AP).—The Board of Trade returns for Great Britain's foreign trade in September are as follows: Total imports, £98,360,000; exports, British products, £55,100,000; re-exports, foreign goods, £6,730,000; total exports, £61,830,000; excess of imports, £36,530,000.

The statement shows the following changes from the figures, as compared with August:

Exports, British goods	Decreased £7,945,000
Re-exports, fgn. goods	Decreased 2,290,000
Total exports	Decreased £10,235,000
Imports	Decreased 2,653,000
Excess of imports	Increased £7,602,000

Compared with September, 1928, the statement shows the following changes:

Exports, British goods	Decreased £1,519,972
Re-exports, fgn. goods	Decreased 125,704
Total exports	Decreased £1,645,676
Imports	Increased 10,678,126
Excess of imports	Increased £12,323,802

Trade for September, 1929, compares as follows with September, 1928, and with September, 1927:

	Sept., 1929.	Sept., 1928.	Sept., 1927.
Exps., Brit. goods	£55,100,000	£56,619,972	£60,487,643
Re-exp., fgn. goods	6,730,000	6,855,704	8,053,609
Tot. exp.	£61,830,000	£63,475,676	£68,541,254
Imports	98,360,000	87,681,874	101,427,440
Excess of imports	£36,530,000	£24,206,198	£32,886,186

Trade for the first nine months of the calendar year compares as follows with the corresponding periods of 1928 and 1927:

	1929.	1928.	1927.
Exps., Brit. goods	£543,407,000	£534,953,988	£518,360,219
Re-exps., fgn. goods	84,432,000	91,361,722	92,749,137
Tot. exp.	£627,839,000	£626,505,711	£611,109,356
Imports	897,186,000	886,001,114	901,819,941
Excess of imports	£269,347,000	£259,495,403	£290,710,585

Exports of British products during recent months show the following comparisons:

	1929.	1928.	1927.
Sept.	£55,100,000	£56,619,972	£60,487,643
Aug.	63,045,000	62,216,978	58,410,332
July	60,865,097	60,385,097	56,121,121
June	49,893,000	50,472,488	55,995,796

The largest monthly export since the war was £137,451,904, in July, 1920; the smallest was £23,152,238, in June, 1922.

Imports in September show the following comparisons with other months:

	1929.	1928.	1927.
Sept.	£98,360,000	£87,681,874	£101,427,440
Aug.	100,993,000	97,700,572	90,100,024
July	93,350,956	93,468,408	95,362,350
June	91,498,000	99,369,426	99,328,250

The largest monthly import since the war was £188,098,338, in July, 1920; the smallest £69,384,957, in February, 1922.

No Branches for Macy & Co.

Officials of R. H. Macy & Co., yesterday said that rumors which have been circulated in Wall Street recently that the company had completed plans for the establishment of six branch stores in various parts of New York were entirely without foundation. It was learned unofficially that the matter of branch stores has never passed the conversational stage among officials of the company.

REALTY, SURETY COMPANIES.

	Bid.	Ask.		Bid.	Ask.
Am S	130	135	Mtg Bond	193	203
Bond M	90	94	Nat T & G	140	150
Bklyn M G & T	120	130	Northeast. S.	14	17
Empire G T	110	135	S'board	27	32
Franklin Str.	26	29	South Br	37½	39
Home T. new	74	78	Suffolk T G	100	115
Lawyers Mtg	55	60	Un G & Mtg	126	135
Met Title G	98	110	Un Mtg & T	94	99

MINING STOCK QUOTATIONS

SAN FRANCISCO.

COMSTOCKS.			
Best & Belcher	.05	Belmont Osborn	.42
Chollar	.07	Butte	.32
Concordia	.02	Central Eureka	.65
Gould & Curry	.06	Dix Butte	.03
Justice	.40	Double O	.08
Mexican	1.10	Idaho Maryland	.30
Savage	1.05	Lucky Strike	.17
Uncle Sam	.05	Mineral Mt	.09
Union	.50	Natl. Silver	.31
TONOPAH DIVIDES.		Orlando	.07
Brougher	.02	Quicksilver	.12
Divide	.06	Royal Dev	.09
Harmill	.11	Sugarman	.07
Keystone	.06	Telluric	.25
MacNamara	.03	Union Mines	.03
Do Crescent	.02	OTHER DISTRICTS.	
Rosetta	.03	Divide Ex	.04
West End	.09	Goldhill	.40
GOLDFIELDS.		Goldonda	.90
Booth	.04	Jack Waite	.12
Consolidated	.08	Kingman Silver	.02
Deep Mines	.03	Majestic	.04
Florence	.02	Manhattan Cons	.02
Grandma	.03	Pony Meadows	.03
Great Bend	.02	Round Mt	.10
Lone Star	.04	St. Joe Cons	.84
Black Bear	.14	Simon	.03
Black Warrior	.03	Sunset	.02
Carrie	.02	Treasure Vault	.07
CALIFORNIA.		Un Arsenal	.02
Acme	.09	White Caps	.18
Aladdin	.07	Argyle	.02
Amador	.02	Bel Metals	1.07½
Banner Dev	.04	Wright Creek	.03

COLORADO SPRINGS.

	Bid.	Asked.
Creason	.56	.57½
Golden Cycle	16.25	16.75
Granite	.20	.34
Holly	.03	.05¾
Holly Develop	.75	1.00
Holly Sage	.29	.41
Do pf	.82	.86
MacKinnis G. & D.	.11	.15
Portland	.09	1.13⅛
Table Mesa Oil	.15	.20
United Gold Min	.13	.15

SALT LAKE CITY.

Sales.	High.	Low.	Last.
2,000 Alta Tunnel	.02¾	.02¾	.02¾
1,000 Bingham Met	.06⅝	.06⅝	.06⅝
1,500 Central Stand	.02	.02	.02
1,000 Colorado Con	.11	.11	.11
5,000 East Utah	.06	.06	.06
1,000 Eureka Bull	.85	.84	.85
500 Eureka Lily	1.25	1.17½	1.25
40,700 Lehi Tintic	.07	.06¾	.06¾
300 Monitor	1.55	1.50	1.55
2,100 Mtn View Moscow	1.32½	1.32½	1.32½
2,250 New Quincy	1.80	1.75	1.75
1,000 Nicolls	4.30	4.30	4.30
1,000 Norsid	.07¾	.07¾	.07¾
1,000 Standard Lily	.23	.24	.24
200 Walker	4.00	4.00	4.00

SPOKANE.

Sales.	High.	Low.	Last.
5,000 Bobby Anderson	.03¾	.03¾	.03¾
2,000 Golconda	.07¾	.06¾	.06¾
1,000 Grandview	.04½	.04½	.04½
11,000 Jack Waite	.18¾	.18½	.18
1,000 Lucky Jim	.12	.12	.12
4,000 Montana Mines	.03	.03	.03
1,000 Tamarack	.53¼	.54½	.53
7,000 Wellington	.04¾	.04¼	.04¾

TORONTO.

Sales.	High.	Low.	Last.
1,000 Aconda	.03	.03	.03
41,800 Ajax Oil	1.40	1.32	1.40
3,100 Amity	.15	.15	.15
17,700 Amulet	2.10	2.00	2.00
200 Anna	.12	.12	.12
15,100 Arno	.27½	.25	.25
1,020 Alberta Pacific	3.75	3.65	3.65
6,700 Arntfield	2.30	2.20	2.20
100 Admiral	2.30	2.30	2.30

TORONTO (Continued)

Sales.	High.	Low.	Last.
12,500 Baldwin	.03¾	.03¼	.03¼
2,200 Barry Hollinger	.20¾	.20	.20
5,300 Bathurst	.46	.45	.45
3,000 Bass Metals	4.35	4.80	4.80
500 Bedford	.44	.44	.44
3,000 Bidgood	.15	.15	.15
3,170 Calmont	2.75	2.75	2.75
400 Canam	1.08	1.05	1.05
3,000 Capitol	.06¼	.06¼	.06¼
800 Castle Trethewey	.25¾	.25¾	.25¾
2,000 Darley	.03	.03	.03
4,700 Columarie	1.60	1.60	1.60
1,100 Commonwealth	1.00	1.00	1.00
25 Dome Mines	9.00	9.00	9.00
2,500 Duprat	.63½	.63½	.63½
1,435 Falconbridge	0.25	9.00	9.00
3,700 Goldfield	.77	.73	.73
1,500 Graham Bous	.02½	.02¼	.02¼
2,100 Granada Bourn	.03	.03	.03
100 Harker	.06	.06	.06
8,100 Howey Gold	.04	.02	.04
225 Hollinger	5.80	5.80	5.80
1,450 Hirkland Lake	.60	.60	.60
7,050 Kirkland Premier	.04	.03	.04
8,000 Kootenay Flor	.12½	.10¾	.10¾
1,850 Lake Shore	22.50	22.00	22.50
220 Lowery Fete	2.50	2.50	2.50
3,500 Macassa	.10	.10	.10
10,500 Malartic	.05	.05	.05
7,250 Manitoba	.14	.13	.13
4,000 Mayland Oil	5.40	5.35	5.40
4,000 McDougall	.42	.40	.42
815 McIntyre	15.00	14.50	15.00
350 McKinley	.50	.50	.50
1,350 Mining Corp	3.90	3.90	3.90
1,000 Moffat Hall	.03¾	.03¾	.03¾
25 Mercury	1.00	1.00	1.00
15,550 Newbec	.33	.32½	.32½
170 Nipissing	2.15	2.15	2.15
2,501 Noranda	51.25	50.25	50.50
3,000 North Can	.25	.25	.25
5,000 Old Colony	.00	.00	.00
4,150 Pet Cobalt Mines	.20	.18	.18
80 Pioneer Mines	.25	.25	.25
1,000 Premier	1.75	1.70	1.70
20 Rexspar	.80	.80	.80
3,900 San Antonio	.16¼	.15	.16½
4,000 Sherritt	6.50	6.40	6.45
2,400 Siscoe	.53	.51	.51
17,715 S W Petrol	2.21	2.15	2.15
5,000 Stadacona	.07	.06	.06½
100 Sterling Pacific	1.45	1.45	1.45
3,500 Sudbury Basin	7.35	7.05	7.10
100 Sunlight	.90	.90	.90
5,910 Teck Hughes	5.85	5.70	5.85
600 Thoms Cad	.00	.00	.00
500 Towagamac	1.30	1.30	1.30
30 Treadwell	7.65	7.65	7.65
1,000 Vacuum Gas	.02	.02	.02
5,000 Vipond	.17	.16	.16
3,700 Walswell	.20¾	.19	.19½
3 Wallis	4.75	4.75	4.75
2,475 Wright Har	1.52	1.40	1.40
Total sales, 225,783 shares.			

UNLISTED.

17,625 Abana	1.45	1.28	1.28
3,460 Associated Gas	2.50	2.25	2.50
1,200 Baltac	1.28	1.20	1.20
9,700 Big Missouri	.02½	.02	.02
20 B. A. Oil	68.50	64.50	64.50
4,200 Bwana	8.00	7.85	7.85
400 Calgary	4.50	4.30	4.30
1,000 Central Manitoba	.26	.26	.26
975 Chem Research	10.08	9.25	9.25
75 Coast Copper	34.00	34.00	34.00
1,265 Dalhousie	2.30	2.25	2.30
1,000 East Crest	1.70	1.70	1.70
75 Foothill	3.25	3.25	3.25
183 Home Oil	17.25	16.50	16.50
25 Hudson Bay	16.50	16.50	16.50
40 Imperial Oil	37.50	37.50	37.50
2,200 Int Nickel	53.63	54.75	53.00
430 Int Petrol	20.75	20.00	20.00
1,500 Jackson Manion	.05	.05	.05
2,500 Manoy Mines	.43	.43	.45
100 Osisko	.30	.30	.30
1,670 Pend Oreille	4.60	4.20	4.35
20 Royalite Rts	12.00	12.00	12.00
5,916 Ventures	5.80	5.40	5.60

PREDICTS MILL SHUTDOWN.

American Woolen Official Says Three Plants Will Close.

Special to The New York Times.

BOSTON, Mass., Oct. 11.—Mills of the American Woolen Company of Utica, N. Y., Webster, Mass., and Yantic, Conn., are expected to shut down within a few days, according to information obtained tonight from a high official of the company, who declined to allow his name to be used. The closing would affect 800 or 900 employes.

"We have had the matter under consideration for some time," said the official, "but we are not quite ready to announce a definite decision to close these three plants. You may say, however, that our decision will be made known at the company's Boston offices on Monday, Oct. 14."

The American Woolen Company operates, as owner or part owner, over fifty mills in the Eastern States. It owns all of the stock of the Globe Woolen Company, its Utica mill, and controls the Chase mill at Webster and the Yantic mill in Connecticut.

Protracted depression in the textile trade was given as the cause of the contemplated shutdown. The company has paid no dividends on the common stock since July 13, 1924, having previously paid $7 annually for several years. The balance sheet for 1928 listed as total assets the sum of $123,773,035, with quick assets of $2,829,731.

FOREIGN EXCHANGE

FRIDAY, OCT. 11, 1929.

Range of Rates, Sight Exchange.

	High.	Low.	Thursday's Final.	Final.
LONDON	$4.86¼	$4.86	$4.86½	$4.86½
PARIS	3.92½	3.92½	3.92½	3.92½
ROME	5.23¾	5.23¾	5.23¾	5.23¾
BERLIN	23.84½	23.84	23.84	23.84½
COPENHAGEN	26.71	26.70	26.70	26.70
OSLO	26.71	26.70	26.70	26.70
STOCKHOLM	26.81½	26.80½	26.80½	26.81

CLOSING RATES.

Quotation on sterling represents dollars and decimals of a dollar; all others represent cents and decimals of a cent. Quotations preceded by the decimal mark indicate a price measured in fractions of a cent.

Europe.

	Fri-day.	Thurs-day.	Week Ago.	Year Ago.
STERLING—Par $4.86⅝ per sovereign.				
Demand	$4.86¼	$4.86¼	$4.85½	$4.84¾
Cables	4.86¾	4.86¾	4.86	4.85¾
Com., 60 days	4.80⅝	4.80⅛	4.79¼	4.80⅜
Com., 90 days	4.78	4.78¼	4.77⅛	4.79
FRANCE—Revalued at 3.91½ cents per franc.				
Demand	3.92½	3.92⅝	3.91¼	3.90⅝
Cables	3.92⅝	3.92¾	3.92⅜	3.90⅝
ITALY—Par 5.2631 cents per lira.				
Demand	5.23¼	5.23¼	5.23¼	5.23⅝
Cables	5.23⅜	5.23⅝	5.23¼	5.23⅝
BELGIUM—Par 13.904 cents per belga.				
Demand	13.91½	12.94	13.92½	13.89¼
Cables	13.93⅛	13.95	13.93¾	13.90
GERMANY—Par 23.8 cents per mark.				
Demand	23.84	23.84½	23.82½	23.79
Cables	23.86	23.85½	23.83½	23.80
AUSTRIA—Par 14.07 cents per schilling.				
Demand	14.25	14.25	14.25	14.125
Cables	14.25	14.25	14.25	14.125
CZECHOSLOVAKIA—Par 2.964 cents per crown (stabilized 33.73 crowns).				
Demand	2.9612	2.9612	2.9625	2.9615
Cables	2.9662	2.9637	2.9650	2.9650
DENMARK—Par 26.8 cents per krone.				
Demand	26.70	26.70	26.68	26.67
Cables	26.72	26.72	26.70	26.68
FINLAND—Par 2.5185 cents per finmark.				
Demand	2.52	2.52	2.52	2.52
Cables	2.52¼	2.52¼	2.52¼	2.52½
GREECE—Par 1.30 cents per drachma.				
Demand	1.29⅝	1.29½	1.29⅝	1.29⅝
Cables	1.30	1.29⅝	1.29¼	1.30¼
HOLLAND—Par 40.2 cents per florin.				
Demand	40.30⅛	40.23	40.15	40.07
Cables	40.35	40.30	40.17	40.09
HUNGARY—Par 17.40 cents per pengo.				
Demand	17.50	17.50	17.50	17.50
Cables	17.50	17.50	17.50	17.50
NORWAY—Par 26.8 cents per krone.				
Demand	26.70	26.70	26.68	26.65¼
Cables	26.72	26.72	26.70	26.66½
POLAND—Par 11.22 cents per zloty.				
Demand	11.25	11.25	11.25	11.25
Cables	11.25	11.25	11.25	11.25
PORTUGAL—Par $1.0805 per escudo.				
Demand	4.50	4.50	4.50	4.54
Cables	4.51	4.51	4.51	4.55
RUMANIA—Par .00593 cent per leu (stabilized Feb 7).				
Demand	.60	.60	.60	.60
Cables	.60	.60	.60	.60

	Fri-day.	Thurs-day.	Week Ago.	Year Ago.
SPAIN—Par 19.3 cents per peseta.				
Demand	14.85	14.84	14.84	16.19¼
Cables	14.86	14.85	14.85	16.20¼
SWEDEN—Par 26.8 cents per krona.				
Demand	26.80⅛	26.81	26.81½	26.73¼
Demand	26.80⅝	26.81	26.81½	26.73½
Cables	26.82½	26.83	26.83½	26.74¼
SWITZERLAND—Par 19.3 cents per franc.				
Demand	19.31¼	19.32	19.30	19.25⅜
Cables	19.32½	19.33	19.31	19.24⅝
YUGOSLAVIA—Par 19.3 cents per dinar.				
Demand	1.76¼	1.76¼	1.76¼	1.76¼
Cables	1.76¼	1.76¼	1.76¼	1.76¼

Far East.

CHINA—Cents per silver dollar for Hongkong; per tael for Shanghai and Peking.				
Hongkong—				
Demand	44.44	43.94	46.94	50.31
Cables	44.50	44.00	47.00	50.37
Peking—				
Demand	55.75	56.00	56.00	65.12
Shanghai—				
Demand	54.81	54.94	54.94	64.86
Cables	54.87	55.00	55.00	64.92
INDIA—Calcutta: 36.50 cents per rupee.				
Demand	36.25	36.25	36.12	36.50
Cables	36.31	36.31	36.18	36.56
PHILIPPINE ISLANDS—Manila: Par 50 cents per silver peso.				
Demand	49.68	49.69	49.69	49.25
Cables	49.75	49.75	49.75	49.50
JAVA—Par 40.2 cents per florin.				
Demand	40.25	40.12	40.25	40.25
JAPAN—Par 49.8 cents per yen.				
Demand	47.75	47.69	47.62	45.81
Cables	47.81	47.75	47.68	45.87
STRAITS SETTLEMENTS—Par 56.78 cents per dollar.				
Demand	56.75	56.75	56.75	56.75
Cables	56.87	56.87	56.87	56.81

South America.

ARGENTINA—Par 42.44 cents per Argentine paper dollar.				
Demand	41.97	41.97	41.97	42.06
Cables	42.02	42.02	42.02	42.12
BRAZIL—Par 11.96 cents per paper milreis.				
Demand	11.89	11.89	11.89	11.96
Cables	11.92	11.92	11.92	11.99
COLOMBIA—Par 97.33 cents per gold peso.				
Demand	96.62	96.62	96.62	98.04
CHILE—Par 12.063 cent per gold peso.				
Demand	12.12	12.12	12.12	12.10
Cables	12.18	12.18	12.18	12.15
PERU—Par $4.8665 per pound.				
Demand	4.00	4.00	4.00	3.80½
Cables	40.25	4.01	4.01	4.00¼
URUGUAY—Par $1.0342 per gold peso.				
Demand	97.50	98.37	98.25	102.00
Cables	97.75	98.62	98.50	102.12

Central America.

| | | |

COTTON DEPRESSED BY HEDGE SELLING

Futures Lose 22 to 27 Points on the Day—Business Due Partly to Holiday.

VISIBLE SUPPLY INCREASES

Quantity of Commodity Now About 100,000 Bales Greater Than a Year Ago.

For the first time in several days hedge selling increased yesterday in comparison with the volume of trade purchases on the Cotton Exchange, and prices declined more than $1 a bale, ending with a loss of 22 to 27 points on the day. The increase in contracts was attributed in part to the approaching holiday and partly to the recovery following the break earlier in the week. The selling in the last hour was the heaviest of the week.

Into-sight figures for the week reached the largest total so far this season, exceeding those of the corresponding week last year, and a decrease in spinners' takings made the visible supply nearly 100,000 bales greater than in the corresponding week a year ago.

Spot interests yesterday executed selling orders in near deliveries, with October contracts being released as well as December and January. The spread between December here and New Orleans narrowed to about 5 points, a shifting of nearly a dollar a bale in a fortnight, and carried December 66 points under May.

The total stock of all kinds in Liverpool and Manchester aggregates 670,000 bales, compared with 544,000 a year ago. Of the present stock, American cotton constitutes 236,000 bales, against 265,000 a year ago. Since Oct. 1 sales of foreign growths in Liverpool have aggregated 44,000 bales, compared with 35,000 American. Last year the proportions were 27,000 foreign bales to 41,000 American, and two years ago 27,000 foreign to 45,000 American.

The British Board of Trade reports for September exports of 10,000,000 pounds of yarns, against 11,000,000 a year ago, and exports of cloths 238,000,000 yards, against 298,000,000 in the previous September.

Yesterday's quotations here follow.

	Open.	High.	Low.	Close.	Prev. Day.
Oct., new	18.41	18.51	18.31	18.35	
Dec.	18.58	18.60	18.41	18.42	18.64
Jan.	18.65	18.69	18.50	18.52	18.74
March	18.94	18.98	18.77	18.79	19.02
May	19.20	19.24	19.04	19.07	19.30
July	19.18	19.23	19.03	19.03	19.28

The local market for spot cotton was quiet, 20 points decline to 18.55c for middling upland; sales 1,000.

Southern spot markets were: Galveston 18.45c, 15 points decline, sales 2,004 bales; New Orleans 18.20c, 19 points decline, sales 12,481 bales; Savannah 17.90c, 23 points decline, sales 1,312 bales; Augusta 18c, 19 points decline, sales 554 bales; Memphis 17.15c, 25 points decline, sales 11,804 bales; Houston 18.30c, 20 points decline, sales 18,386 bales; Little Rock 17.05c, 23 points decline, sales 3,000 bales; Dallas 17.40c, 25 points decline, sales 22,910 bales.

Yesterday's cotton statistics were:

	Yester-day.	Week.	Last Year.
Port receipts	90,928	91,466	76,211
Exports	32,073	18,943	23,710
Exports to Japan	3,313,116	1,128,606	1,353,622
N. Y. stocks	98,026	98,082	10,619
Ports stocks	1,596,814	1,277,284	1,486,921
N. Y. arrivals	.....	100	5,195

Liverpool cables: Spot cotton, good demand, 6 points advance to 10.28d for middling. Sales 10,000, American 3,000. Imports 2,000, American 1,000. Futures opened steady, 1 to 3 points advance. Closed quiet, 2 points decrease.

Prices: October 9.88d, December 9.85d, January 9.92d, March 10d, May 10.07d, July 10.07d.

Manchester: Yarns firm. Cloths more demand.

Statistical comparisons issued by the Cotton Exchange for the week, in bales, were as follows:

	1929	1928	1927
Rcts. int. to-wns	418,281	412,062	299,828
Season to date	1,694,294	1,251,916	1,478,680
Int. shipments	261,400	206,312	192,645
Season to date	861,145	831,276	968,664
Interior stocks	881,853	709,530	861,546
Port receipts	502,853	527,986	364,460
Season to date	2,618,818	2,544,302	2,779,119
Move. into sight	884,959	873,888	833,483
Season to date	4,294,220	3,983,353	4,421,170
Total week's exps.	183,507	157,807	205,911
Season to date	1,312,113	1,389,243	1,503,198
Expts. to Gt. Brit.	29,962	40,823	21,048
Season to date	216,869	196,018	175,716
Expts. to France	14,180	20,259	20,310
Season to date	165,755	145,806	182,954
Expts. other conts.	26,540	54,230	97,454
Season to date	748,097	782,872	954,972
Exports to Mexico	99	1,256	.....
Season to date	1,782	2,256	384
Exports to Japan and China	49,765	40,590	56,582
Season to date	179,600	202,691	210,172
World's takings of American cotton	305,530	419,324	383,091
Season to date	2,542,395	2,709,975	3,051,572
American	253,628	274,457	190,591
Season to date	1,362,482	1,282,132	1,358,583
Great Britain	36,862	35,322	40,045
Season to date	287,980	319,018	297,345
Continent	55,720	127,106	85,762
Season to date	710,852	903,577	1,041,800
Mexico	81	1,250	.....
Season to date	1,782	2,256	384
Japan and China	49,765	40,590	56,582
Season to date	179,600	202,691	210,172
Visible supply Am. cotton	3,385,072	3,469,995	4,768,253
Liverpool stocks	205,000	242,000	642,000
Manchester stocks	29,000	22,000	67,000
German stocks	201,000	230,000	260,000
Havre stocks	52,000	116,000	148,000
Other Continental	44,000	62,000	83,000
U. S. int. towns	881,853	709,530	861,546
U. S. ports	1,596,814	1,729,465	1,977,707
Afl. for Gt. Brit.	125,000	126,000	75,000
Afl. for Continent	432,000	434,000	530,000
Coastwise to N. Y.	9,000	9,000	10,000

LIVERPOOL'S COTTON WEEK.

Further Decrease in British Stocks, but Imports Are Larger.

LIVERPOOL, Oct. 11 (AP).—Weekly cotton statistics are as follows: British stock 670,000 bales, against 700,000 a week ago, 722,000 two weeks ago, 783,000 three weeks ago and 851,000 a year ago; of which American 234,000 bales, against 254,000 a week ago, 264,000 two weeks ago, 333,000 three weeks ago and 246,000 a year ago.

Imports, all kinds, 35,000 bales, against 42,000 the week before, of which American 16,000, against 29,000. Forwarded to spinners, 63,000 bales, against 63,000 the preceding week, of which American 35,000, against 28,000. Exports, 1,000 bales, against 3,000 bales a week ago, of which American none, against none. Sales, 51,000 bales, against 42,000 a year ago, of which American 20,000 against 18,000.

REPORT ON CANADA'S CROPS

Bank of Montreal Outlines Conditions in the Dominion.

Wheat threshing in the Prairie Provinces of Canada is practically completed, indicating that the yield will be about 70 per cent of the average for the last five years, according to the latest crop report of the Bank of Montreal. The quality of grain is reported good, although the coarse grain yields are much below average. Fall ploughing is well advanced in Manitoba, but has been retarded in Saskatchewan and Alberta by dry weather. Heavy rain over the whole West would be welcome.

In Quebec harvesting is about completed and all agricultural work is well advanced, with the exception of ploughing, which has been retarded by dry soil. In Ontario continued fine weather has enabled farmers to complete harvesting earlier than usual. In the Maritime Provinces harvesting is proceeding well in excellent weather. In British Columbia nearly all crops are safely harvested, with good average yields.

Prices Lower for Animal Oils.

Quotations on animal, vegetable and fish oils, fats and greases had a downward trend during the week ended on Oct. 11, according to The Oil, Paint and Drug Reporter. The index number of prices was 131.2, based on 100 in August, 1914, against 131.5 a week earlier and 145.8 a year ago. Trade was quieter, consumers being disposed in some cases to curtail purchases on the eve of the holiday.

WHEAT PRICES RISE AS TRADERS EVEN UP

Approach of Holiday Brings a Slight Upward Trend, but Trading Is Light.

WINNIPEG IS UNSETTLED

Corn Market Is Dull, With Selling by Locals Bringing Decline —Rye Gains.

Special to The New York Times.

CHICAGO, Ill., Oct. 11.—With all American markets closed tomorrow, Columbus Day, there was a rather general movement under way toward the last to even up for the double holiday. While prices declined early on persistent commission house and local pressure, an oversold condition developed later, and when shorts tried to cover they found offerings light. The close was ⅝ to ⅞ cent higher. Aggregate trade was light.

Winnipeg was unsettled and finished ¼ cent lower to ⅛ cent higher, while Buenos Aires closed unchanged to ⅛ cent higher after being ⅝ of a cent lower early. News was largely of a routine character and the trade paid little attention to it, although there was some comment on the advance of 2 pence in Yugoslavia cash wheat in Liverpool, as it suggested lessened pressure of native grain.

Export sales in all positions were estimated at 500,000 to 600,000 bushels, mainly Manitobas, but there was some hard Winter and durums in the total, and messages from the seaboard indicated that foreigners were taking more interest in American grain.

Primary receipts today were 1,602,000 bushels; week ago, 1,291,000 bushels; last year, 3,261,000 bushels. Shipments, 876,000 bushels; week ago, 2,161,000 bushels; last year, 2,116,000 bushels.

The corn market was dull and heavy, with locals selling early and causing a drop of ¾ of a cent to a new low on the present movement. The rally in wheat brought in short covering and the finish was unchanged to ¼ of a cent lower. Country offerings were generally held above the market, with purchases of 22,000 bushels to arrive. Charters were made for 240,000 bushels to Buffalo.

Primary receipts today, 553,000 bushels; week ago, 469,000 bushels; last year, 340,000 bushels. Shipments, 267,000 bushels; week ago, 376,000 bushels; last year, 341,000 bushels.

Trade in oats was not large, with locals on the selling side, and commission houses bought on scale orders. The finish was unchanged to ¼ of a cent lower; rye developed independent strength, due to persistent commission house buying, and closed ¼ to 1 cent higher, with March leading.

Prices for the principal grains were as follows:

Chicago.

WHEAT.

	Open.	High.	Low.	Close.	Prev. Day.	Last Yr.
Dec.	1.35	1.35⅝	1.34½	1.35⅝	1.35	....
Mar.	1.42⅝	1.42⅝	1.41⅜	1.42⅜	1.42⅛	....
May	1.45¼	1.46⅜	1.45¼	1.46⅛	1.45⅝	....

CORN.

Dec.	.94⅝	.95¼	.94⅜	.94⅝	.95	....
Mar.	1.00	1.00¾	.99⅝	.99⅞	1.00	....
May	1.02⅛	1.02⅝	⅝ 1.01¼	1.02⅛	1.02⅝	....

OATS.

Dec.	....	.51⅞	.51⅞	.51⅛	.51⅝	.51⅜	....
Mar.	....	.54⅝	.54⅞	.54⅜	.54⅝	.54⅜	....
May	....	.56	.56⅛	.55¾	.56⅛	.56⅛	....

RYE.

Dec.	1.07⅛	1.08⅜	1.07⅛	1.08⅜	1.07⅞	....
Mar.	1.12⅜	1.13½	1.12⅜	1.13⅛	1.12½	....
May	1.13⅜	1.14⅝	1.13⅜	1.14⅛	1.14⅜	....

PROVISIONS.

Lard—

Oct.	....	....	....	10.92	10.97	....
Nov.	10.75	10.92	10.75	10.90	10.97	....
Dec.	11.08	11.07	10.90	11.07	11.15	....
Jan.	11.02	11.02	11.02	11.00	11.05	....
May	11.37	11.37	11.37	11.32	11.35	....

Minneapolis.

WHEAT.

Dec.	1.39⅜	1.42¾	1.39⅜	1.42¼	1.42⅝	....
May	1.44⅞	1.45⅝	1.44⅜	1.45⅞	1.45⅞	....

Winnipeg.

WHEAT.

Oct.	1.48	1.48⅞	1.48¼	1.48¼	1.48⅛	....
Nov.	1.47¼	1.47⅞	1.46⅞	1.47⅜	1.47⅝	....
Dec.	1.47	1.47⅝	1.46⅝	1.47⅜	1.47⅝	....
May	1.53⅝	1.54⅜	1.53⅝	1.53⅞	1.53⅞	....

OATS.

Oct.	.67⅛	.67¼	.66⅞	.67⅛	.67⅜	....
Nov.	....	....	....	.66	.66⅜	....
Dec.	.66	.66⅛	.65⅞	.66⅛	.66⅜	....
May	.71⅝	.72⅛	.71⅛	.72⅛	.72⅝	....

Holiday.

Cash prices follow:

Chicago — Wheat, No. 2 hard, $1.30½; No. 2 red, $1.32. Corn, No. 2 yellow, 97½@98c; No. 2 mixed, 97½@98c. Oats, No. 2 white, 47@48c; No. 3 white, 46@47c. Rye, No. 2, $1.04½.

Minneapolis—Wheat No. 1 Northern, $1.33½@1.35¼; Thursday, $1.33½@1.35⅝.

Kansas City—Wheat, No. 2 hard, $1.22@1.31; Thursday, $1.24@1.32.

BRAZIL UNEASY OVER COFFEE

Dr. Telles Resigns as Finance Secretary of Sao Paulo.

Special Cable to THE NEW YORK TIMES.

SAO PAULO, Oct. 11.—Fluctuations in coffee in the New York market have caused a decidedly uneasy feeling in commercial circles here and are giving the government considerable concern. The greatest surprise came today when Dr. Rolim Telles, State Secretary of Finance and president of the powerful Coffee Institute, resigned, giving out that his action was taken on account of poor health.

The Diario Denoite stated that it was generally understood the resignation was tendered to the State President, Julio Prestes, because Dr. Telles could not agree with President Washington Luis, recently reported to have given instructions to the Bank of Brazil to give no further credit to the coffee growers.

HIDE FUTURES ADVANCE.

Closing Prices 5 Points Off to 20 Up—760,000 Pounds Sold.

Raw hide futures worked higher in the closing hour yesterday on the New York Hide Exchange and last prices were from 5 points lower to 20 points higher. There were nineteen contracts or 760,000 pounds traded.

Price ranges yesterday were:

	High.	Low.	Close.	Prev. Close.
Oct.	.....	.....	15.45N	15.20N
Nov.	.....	.....	15.50N	15.30N
Dec.	16.00	16.00	16.00N	15.80N
Jan.	16.10	16.10	16.05@16.07	15.85B
Feb.	.....	.....	16.45N	16.20N
March	.....	.....	16.30N	16.80N
April	.....	.....	16.55N	16.50N
May	17.10	16.90	17.05@17.10	17.10T
June	.....	.....	17.15N	17.20N
July	.....	.....	17.25N	17.30N
Aug.	.....	.....	17.35N	17.40N
Sept.	.....	.....	17.45N	17.50N

B—Bid. N—Nominal. T—Trading.

Morrilton Cotton Mill Sold.

Special to The New York Times.

MORRILTON, Ark., Oct. 11.—The Morrilton Cotton Mill, Inc., organized here in 1926 with Morris & Co. of New Jersey as principal stockholders, was sold today at receiver's sale to the Southern Securities Company of Little Rock, trustee, for $90,000. It represented an investment of $200,000 in preferred stock, of which $125,000 in par common stock as operating capital the mills were bonded for $125,000.

Markets in Chicago Closed Today.

CHICAGO, Oct. 11 (AP).—The Chicago Board of Trade and the Chicago Stock Exchange will be closed tomorrow because of Columbus Day.

TREND IS UPWARD IN WEEK'S BUSINESS

Trade Reviews Lay Gain in Part to Cooler Weather and Lower Money Rate.

CLOTHING LINES IMPROVE

Recessions Noted in the Steel Industry—Car-Loadings Held as Favorable Sign.

Reports on trade and industry, outside of a comparatively few lines, indicate increasing activity, due in part to the return of cool weather, according to the weekly commercial reviews. Lower money rates, although not considered permanent, also had some influence on trends.

Bradstreet's State of Trade says in part:

"Prominent in the list of trade lines which are still making good comparisons with a year ago are cotton, silk clothing and shoe manufacture and sale. In the list of industries which send rather less satisfactory reports than awhile ago are iron and steel, mainly the lighter lines, automobiles, tires and accessory lines of manufacture and sale and building, which for the month, third-quarter and nine months records smaller expenditures than in like periods of the past six years.

"In the steel trade, the relative quieting down of automobile manufacturing and reported slowness of sales of new and of used cars is apparently directly reflected in lower prices of sheets, while the weakness hitherto noted in wire products seems to have been accentuated, with some additional weakness in steel scrap.

"The September report of steel ingot production is on a par with that regarding pig iron production in that both of them showed record outputs for September, while, naturally, noting a quieting down from earlier months of the year. The peak in both industries, it might be recalled, was reached as far back as May.

"In the automobile industry, reports from the leading centre are that production tends to shrink, and that output for the fourth quarter promises to be less alike than a year ago and than in the third quarter of this year. Lessened output of tires, plate glass and other products used in automobile manufacturing is indicated in other reports."

R. G. Dun's weekly review of business says in part:

"The significance of signs of a contraction in certain lines from an unusually high level of activity had been magnified, and the subsequent appraisal has been more in keeping with the actual facts. Readjustments have been under way in some channels, including building construction, automobile manufacture and the great steel industry, and various irregularities and contrasts exist, but nothing resembling a widespread recession has appeared.

"That maximum records would continue to be achieved indefinitely was hardly to be expected, and such interruption to expansion as has occurred may logically be considered wholly natural. Even now, following nine months of exceptional accomplishment, much in the way of sustained progress is disclosed, with the heavy consumption of goods being constantly reflected in the reports of railroad freight traffic.

"No single statistical measurement can cover the far-reaching scope of commercial enterprises, but the returns of car-loadings afford a barometer of the distribution of merchandise and of the public purchasing power."

Weather in Cotton and Grain States.

Special to The New York Times.

WASHINGTON, Oct. 11.—Forecast:

NORTH CAROLINA—Fair and warmer Saturday followed by showers at night or Sunday.

SOUTH CAROLINA—Partly cloudy, possibly showers on the south coast, warmer in interior Saturday; Sunday probably showers.

GEORGIA—Partly cloudy, showers on the coast, warmer in central and north portions Saturday; Sunday showers.

FLORIDA—Partly cloudy with rain, except in northwest portion Saturday; Sunday, showers.

LOUISIANA AND MISSISSIPPI—Cloudy with scattered showers.

ALABAMA—Most cloudy, showers on the coast.

EXTREME NORTHWEST FLORIDA—Cloudy, probably showers.

ARKANSAS—Cloudy, showers and cooler.

OKLAHOMA—Fair and cooler.

EAST TEXAS—Partly cloudy, probably showers in north portion, cooler in northern portion.

WEST TEXAS—Fair, colder in east portion.

TENNESSEE AND KENTUCKY—Showers, warmer in east portion Saturday; Sunday partly cloudy and cooler.

OHIO—Rain, warmer in east portion Saturday; Sunday fair and cooler.

ILLINOIS—Mostly cloudy, rain in east and south, somewhat cooler in northwest Saturday; Sunday generally fair.

INDIANA—Occasional rain Saturday; Sunday mostly fair and somewhat cooler.

LOWER MICHIGAN—Occasional rain, slightly warmer in extreme east Saturday; Sunday generally fair and somewhat cooler.

WISCONSIN—Mostly fair in southeast, rain in east and north Saturday morning, followed by clearing, slightly cooler; Sunday generally fair, rising temperature in west.

MISSOURI—Mostly fair Saturday, with rain and cooler in east; Sunday mostly fair.

IOWA—Rain and cooler Saturday, in east Saturday; Sunday fair, rising temperature.

MINNESOTA—Fair in west, mostly cloudy in east, rain in northeast Saturday; Sunday generally fair, with rising temperature.

NORTH DAKOTA—Fair, with rising temperature in west and north portions Saturday; Sunday partly cloudy and warmer in east and south.

KANSAS—Fair Saturday and Sunday, warmer Sunday and in northwest Saturday.

LIVE STOCK AND MEATS.

These prices were reported yesterday in the New York and New Jersey markets by the United States Department of Agriculture:

CATTLE.

Grass steers, scarce, active, strong to 25 cents higher. Choice weights 1,400 pound weights Virginia grassers, $12. One load medium to good 1,327 pound weights grass steers, $12.75. Two loads medium Kentuckys, $11.85 and $12. Low cutter and cutter steers, $7.25. Bulls nominal.

VEALERS AND CALVES.

Vealers in moderate supply, fairly active, strong to 50 cents higher. Good to choice, $16 to $18.50. Medium $13 to $15. Cull and common, $9 to $11.

HOGS.

None offered.

SHEEP.

Lambs in moderate supply, fairly active, fully steady. Few medium 22 cents or more higher. Good to choice, $13.50 to $14.25. Medium $12 to $13. Common throwouts, $8.50 to $11. Few cull and common ewes, $2 to $4, steady.

METAL MARKET REPORT.

These prices were quoted on the local market:

	Yesterday. Bid.	Asked.	Thursday. Bid.	Asked.
Copper, electro	18.00	.....	18.00	.....
Tin, str., spot	42.87½	.....	43.25	.....
Lead, N. Y. spot	6.50	.....	6.50	.....
Zinc, N. Y. spot	7.10	.....	7.10	.....
Antimony	8.62½	.....	8.62½	.....
Quicksilver	125.00	.....	122.00	.....
Aluminum	24.00	.....	24.00	.....
Iron, 2% silicon	21.75	22.25	21.75	22.25

London quotations were:

	Yesterday.		Thursday.	
Copper, spot	75	17	6	75 11 6
Copper, futures	74	10	0	74 2 6
Tin, spot	196	15	0	195 0 0
Tin, futures	198	10	0	200 0 0
Spelter, spot	22	7	6	22 7 6
Spelter, futures	23	10	0	23 10 0
Lead, spot	23	5	0	23 5 0
Lead, futures	23	10	0	23 6 3

SUGAR, COFFEE, COCOA.

Sugar.

Trading in raw sugar futures on the New York Coffee and Sugar Exchange was active yesterday, with prices slightly higher. The market closed with gains of 3 to 4 points. Sales totaled 30,200 tons.

Price ranges were:

	High.	Low.	Close.	Holiday Prev. Close.	Last Year.
December	2.29	2.22	2.28	2.25	....
January	2.29	2.21	2.28	2.25	....
March	2.32	2.23	2.29	2.25	....
May	2.34	2.26	2.33	2.30	....
July	2.41	2.36	2.41	2.37	....
September	2.48	2.42	2.48	2.45	....

*Nominal.

Coffee.

Coffee futures rallied yesterday after the opening at about 200 points below the previous night's close, and ended the day in about the same position as Thursday. The wide fluctuations during the day brought a new high trading total, with 263,250 bags of coffee being traded, the largest volume of any day this year.

The market closed yesterday with the ring in a turmoil as the last few points of the day's declines were being wined out in the active months. In the Santos contracts, March recovered 185 points of the opening loss, while December Santos closed with an advance of 95 points.

Price ranges were:

NO. 7—CONTRACT "A."

	High.	Low.	Close.	Holiday Prev. Close.	Last Year.
December	19.45	18.85	19.25	19.45	....
January	19.30	18.80	*19.70	19.30	....
March	19.10	18.70	19.10	19.10	....
May	19.50	18.50	19.40	19.00	....
July	19.40	18.40	*19.30	18.95	....
September	19.30	18.85	19.30	19.10	....

SANTOS NO. 4—CONTRACT "D."

December	18.30	16.65	17.60	18.65	....
January	17.65	16.75	*17.25	18.50	....
March	16.75	14.75	16.40	16.75	....
May	16.75	14.75	16.20	16.65	....
July	16.45	14.80	16.10	16.05	....
September	16.35	14.50	15.95	16.00	....

*Nominal.

Cocoa.

Price ranges were:

	High.	Low.	Close.	Holiday Prev. Close.	Last Year.
October	10.30	10.10	10.13	10.24	....
November	....	....	*9.97	10.09	....
December	10.00	9.80	*9.90	10.01	....
January	9.95	9.94	*9.92	10.02	....
February	....	....	*9.94	10.05	....
March	10.10	10.03	10.03	10.11	....
May	10.25	10.20	10.20	10.30	....
July	10.39	10.34	10.34	10.43	....
September	....	....	*10.48	10.57	....

*Nominal.

RAW SILK FUTURES STEADY.

Trading More Active on Exchange Here, With 345 Bales Sold.

There was a little more activity in raw silk futures on the National Raw Silk Exchange yesterday. Opening prices were unchanged to 4 points lower. The market steadied up somewhat and closing prices were 2 points higher to 2 points lower. Sales totaled 345 bales.

Price ranges yesterday were:

OLD CONTRACTS.

	High.	Low.	Close.	Previous Close.
October	4.90	4.86	4.87@4.94	4.86
November	....	....	4.90@4.95	4.90
December	....	....	4.90@4.95	4.90

NEW CONTRACTS.

October	....	....	4.90@4.94	4.92
November	4.93	4.93	4.93@4.95	4.91
December	....	....	4.93@4.95	4.91
January	....	....	4.93T	4.92
February	....	....	4.92@4.93	4.92
March	4.93	4.92	4.93T	4.94
April	4.93	4.93	4.93T	4.92
May	4.91	4.91	4.91@4.93	4.91

COMMODITY PRICES.

Yesterday's closing wholesale cash prices for commodities in the New York market, unless otherwise noted, were:

	Oct. 11, 1929.	Oct. 4, 1929.	Oct. 12, 1928.
FOODSTUFFS—			
Wheat, No. 2 red	$1.46½	$1.42¾	$1.04
Corn (new), No. 2 yel.	1.14⅝	1.20½	1.15½
Rye, No. 2, white	1.06⅜	1.10½	1.14¾
Oats, No. 2 white	.60	.61¼	.54
Flour, std. Spring pat.	6.75	6.65	6.50
Sugar, raw, duty paid	.1450	.1550	.1575
Butter, cr. 92 score	.46@.46¼	.46	.47
Eggs, fr. gath. 1st	.27@.40	.27	.25
Cattle, fed, W.	11.85	12.50	10.50
Pork, mess	29.50	29.50	34.50
Beef, family	28.00@29.00	29.00	28.00
METALS—			
Iron, ex. Phila.	22.26	22.26	20.25
Steel billets, Pitts.	35.00	35.00	28.00
Lead	6.90	6.90	6.50
Copper	18.00	18.00	13.25
Zinc, E. St. L. deliv.	6.75	6.75	6.25
Tin	42.87½	43.87½	48.37½
TEXTILES—			
Cotton, middling upland	18.55	18.90	19.35
Printcloths (64-60)	.07¾	.07¾	.07¾
Silk, crack doub. ext.	5.05	5.10	5.10
MISCELLANEOUS—			
Rubber, spot, ribbed	19.90	19.60	18.70
Hides, hvy. nat. steers	.19½	.19	.22½
Gasoline	.14	.14	.18
Crude oil, Mid-Cont.	....	....	....
32-3 to 35.9 gravity	1.20	1.20	1.21

Range of Prices, 1929.

	—Highest—		—Lowest—	
Wheat	1.51.68	Feb. 14	$1.21	May 31
Corn	1.24¾	Aug. 1	.90¾	May 31
Rye	1.17½	Feb. 20	.93	May 31
Oats	.64	Jan. 22	.54	May 31
Flour	8.50	July 25	5.45	May 31
Coffee	.18½	Feb. 12	.14	Oct. 10
Sugar	.03	July 14	.0347½	May 31
Butter	.51	Mar. 1	.41½	July 15
Eggs	.52	Feb. 21	.24½	Mar. 13
Lard	13.05	July 22	11.35	Oct. 2
Pork	35.00	Mar. 18	28.50	Apr. 15
Steel billets	36.00	Apr. 30	33.00	Jan. 2
Iron	22.26	Feb. 28	20.25	Jan. 2
Lead	7.15	Mar. 20	6.65	Jan. 2
Copper	24.00	Mar. 22	16.75	Jan. 2
Zinc	6.80	Mar. 27	6.35	Jan. 2
Tin	50.25	Feb. 5	42.87½	Oct. 11
Cotton	21.65	Mar. 8	17.85	Aug. 10
Printcloths	8.07½	Sep. 23	.07	Jan. 2
Silk	5.35	Apr. 29	4.50	May 22
Rubber	26.60	Feb. 26	18.90	Jan. 2
Hides	.22	Jan. 2	.14	Mar. 30
Gasoline	.18	Jan. 2	.14	Aug. 30
Crude oil	1.30	July 9	1.14	Jan. 25

COTTONSEED OIL.

	Sales.	High.	Low.	Close.	Prev. Close.
Spot	.....	.....	.....	9.30	9.30
Oct.	.....	.....	.....	9.28	9.27
Nov.	.....	.....	.....	9.25	9.24
Dec.	200	9.28	9.26	9.25	9.24
Jan.	100	9.29	9.29	9.27	9.27
Feb.	.....	.....	.....	9.30	9.30
March	1,100	9.41	9.37	9.40	9.40
April	.....	.....	.....	9.40	9.40
May	1,200	9.53	9.48	9.52	9.50
Total	2,600 (switches).				

FLAXSEED.

Minneapolis.

	High.	Low.	Close.	Holiday Prev. Close.	Last Year.
Oct.	3.35	3.34	3.34	3.35½	....
Dec.	3.34½	3.33	3.34¼	3.35¾	....
May	3.32¾	3.29½	3.32	3.33¾	....

Duluth.

Oct.	3.34½	3.33½	3.33½	3.34½	....
Nov.	3.36¾	3.34¾	3.35½	3.36½	....
Dec.	3.32¾	3.32½	3.33	3.34	....
May	3.31	3.29¼	3.30½	3.30	....

Winnipeg.

Oct.	2.92	2.90	2.91	2.90	....
Nov.	....	....	2.91	2.89¾	....
Dec.	2.92	2.90	2.91¼	2.90	....
May	2.96	2.97	2.97¼	2.97	....

LIVE STOCK AT CHICAGO.

Special to The New York Times.

CHICAGO, Ill., Oct. 11.—The hog market was unsettled, with light weights weak to 15 cents lower and heavy kinds strong. Top was 10 cents lower at $10.15, with the day's average unchanged at $9.70. Bulk of sales were at $9.40 to $10, with 250 to 350 pound butchers quoted at $9.10 to $10.15; 350 to 390 pound kinds at $9.50 to $10.15 and 190 to 200 pound averages at $9.60 to $10.15, and packing sows at $7.85 to $9.10. Packers bought 16,200 and shippers 4,000, with 4,000 left over. Receipts, 20,000, with 5,000 estimated for tomorrow.

Cattle were in good demand and the market was generally steady. There was a lack of choice offerings, however, with best yearlings selling up to $15.25. Bulk of beef cattle brought $10.50 to $13. Receipts, 1,000.

Lambs sold at steady prices early, but the market weakened later and at the last some sales were made at a decline of 25 cents. Natives sold largely at $12 to $13.25, with the top of $13.75, and rangers at $13.25 to $13.80. Sheep, steady at $4 to $8. Receipts, 10,000.

FARM BOARD GRANTS LOAN IN MILK FIGHT

Ohio Cooperative Gets $400,000 as Distributers Cut Price in Cleveland.

Special to The New York Times.

WASHINGTON, Oct. 11.—A $400,000 marketing and facilities loan was made to the Ohio Farmers' Cooperative Milk Association of Cleveland today by the Federal Farm Board, following assertions by association officers that a milk-price war in Cleveland was endangering their existence.

Ralph W. Strong, secretary and manager of the association, contended tonight that the Farm Board had given its moral support as well to the association's attempt to win its fight with the National Dairy Products Company, parent company of the Telling-Belle Vernon Company of Cleveland.

The Farm Board also took under advisement increasing the loan to $600,000. Farm Board investigators have been in Cleveland during the last two weeks investigating the condition of the association, and reported favorably on the loan application.

Mr. Strong told the board, presided over by Chairman Alexander H. Legge, that the cooperative distributers were being pinched by the price war and that the National Dairy Products Company was attempting to force out competitors in the Cleveland district.

The company, he said, has forced the retail milk price down to eleven cents a quart in Cleveland, as against the price, in effect prior to Oct. 1, of thirteen cents up to three quarts and twelve cents a quart for three or more. The price to the framer, Mr. Strong said, has been increased by the National from $2.80 a 100 pounds to $3. The association has met the National's retail price, but has not yet announced its price to the farmer, he said.

"The retail price in Cleveland today is considerably below the actual cost of distribution," Mr. Strong said. In Pittsburgh milk is selling at fourteen cents.

"We believe

BUSINESS WORLD

COMMERCIAL PAPER.

Yesterday .....6¼ per cent for the best names
Thursday .....6¼ per cent for the best names
The quotations are for four to six months' paper.

***

Retail Turnover About Steady.

Reports regarding retail trade during the week indicate that turnover just about held its own, with really heavy seasonal buying by consumers yet to develop. Gains reported by merchants in some sections were balanced by complaints of slowness in others. Home furnishings and better grade ready-to-wear were cited as departments which showed up well. Evidence continues to accumulate that no serious objection to the new silhouette has yet developed on the part of consumers, although close watch is being made on the effect of recent statements by women authors urging women not to accept the new styles.

***

Sweater Call Clears Market.

Sudden interest in sweaters and sweater coats has swept the market clean of goods for spot delivery. Sales agents for mills are refusing to take orders for delivery earlier than a month from the date of order. Crew and V-neck styles are both being sold in large volume and reorders are heavy. Colors favored by most buyers are navy, black and maroon. Little business is being done in the bright shades which were a feature last year. Sweaters are selling best at retail prices of from $2.98 to $5.98.

***

Holiday Orders Gain Headway.

Expectation of an unusually heavy holiday retail turnover is reflected in the volume of orders placed for many lines of merchandise. The toy trade at present is credited with having 85 per cent of its volume booked, with indications that the total trade will run ahead of last year. Women's accessories such as handkerchiefs, perfumes and leather goods are being ordered in steadily increasing volume, in addition to the advance business placed. Men's wear buying offices say that the business placed in holiday items, including robes, pajamas, neckwear and silk shirts is ahead of last year.

***

Stores Press for Deliveries.

Pressure by retailers for quick delivery of the new styles featured the week in ready-to-wear, little easing of the delivery situation being noted. Buying offices were urged to secure at least partial delivery on many orders placed for new silhouette dresses, particularly in the medium price ranges. Manufacturers are rapidly increasing their output, but it was pointed out yesterday that the amount of detail required on the new styles makes production much slower in comparison with that maintained on the straight-line dress of the past season. Orders on coats are being handled fairly rapidly.

***

Confer on Conover Fabric Plan.

Practical means for putting the Conover "integrity-in-fabrics" plan into effect, and determination of how inclusive or limited its scope will be, form the basis of conferences held on the plan by rayon, silk and cotton trade representatives, it was said yesterday. It may be a considerable time yet, it was indicated, before the working stage of the scheme is reached. Meanwhile, reaction of trade associations and others to the plan is being sounded out, which will eventually lead to a financial set-up providing working funds. The plan features the hallmarking of fabrics meeting certain quality standards.

***

Anklet Hosiery Sales Increase.

Anklet hosiery for women has become an even more important factor in the hosiery market than it was last year and companies are booking a heavy reorder business. These goods are popular in practically all colors and patterns, and during the last three weeks those retailing around 50 cents a pair have been selling best. Full-fashioned hosiery has also been an outstanding feature in the market in recent weeks and sales have been well above those of last year.

***

Linen Delegates Here on Tour.

Acting on a suggestion from the Prince of Wales, leaders of the linen industries in Ireland and Scotland will arrive in New York Monday to study American merchandising methods. An official welcome will be extended to the party by Mayor Walker on Tuesday, following a luncheon to be given by the Merchants' Association. On Wednesday the delegates will be presented to President Hoover in Washington and they will then make a three weeks' tour of retail and wholesale textile houses in New York, Chicago, Detroit, Toronto, Montreal and Boston. Hugh R. Ross, chairman of the Irish and Scottish Guilds, heads the delegation.

***

Plate Glass Call Still Active.

Conditions in the plate glass market continue quite satisfactory, with the demand sufficient to maintain production at high levels, The American Glass Review will say today. Improvement was noted during the week in the rough rolled and wire glass branch of the industry. Demand for window glass is still considerably below normal for this season of the year. Owing to the curtailed production, orders from the jobbing trade are sufficient to absorb output and make inroads on manufacturers' stocks. Jobbers are held likely to enjoy a nice volume of business during the remainder of this month and throughout November.

***

Bituminous Prices Higher.

A slight stiffening in prices, averaging from 5 to 10 cents per ton, took place in the bituminous market during the week, Seward's Journal will say today. The rise was general and reflected the spirit of optimism which now pervades the market. Sales continue good in the anthracite market and retailers are now busy supplying the wants of householders. Egg-size coal has declined in popularity largely because of the use of blower attachments, but the smaller sizes are much in demand.

***

Gray Goods More Active.

Trading in the gray goods market was a bit more active yesterday than it has been on other days this week but most orders were confined to small lots. Some sales were reported in 39-inch 80-80s (4-yard) printcloths at 10¾ cents and in 39-inch 68-72s at 9¼ cents. The 36½-inch 64-60s sold at 7¾ cents and 36½-inch 60-48s at 6¾ cents. Trading in 37-inch 4-yard sheeting was done at 6¼ cents and 6¾ cents, depending upon the make. The majority of houses will be closed today for the holiday.

BELGIUM IMPORTS LABOR.

Permits Move to Offset Man Shortage in Mines and Quarries.

Special to The New York Times.

WASHINGTON, Oct. 11.—Belgium is now importing labor, principally for the coal mines and quarries of South Belgium, with the result that there are at present more foreign laborers in the country than ever before, Consul William C. Burdett at Brussels reported today to the Commerce Department.

The foreign laborers recently admitted are Poles, Italians, Czechoslavoks, North Africans and French. The workers are admitted under a permit system, and will be forced to leave the country when the need for imported labor ends.

FARM WAGE GAIN LESS.

Smallness of Harvests Is Given as the Reason.

Special to The New York Times.

WASHINGTON, Oct. 11.—The general level of farm wages increased less between July 1 and Oct. 1 of this year than in any corresponding period in the seven previous years, the Bureau of Agricultural Economics stated in a report today. The relative lowness was attributed to smaller harvests this season.

Wages by the month were highest in the far Western States, where laborers were receiving $56.54 with board and $73.93 without board. Day wages were highest in the North Atlantic States, or $2.93 with board and $3.73 without board.

The supply of farmhands, the bureau reported, exceeded the demand in practically all parts of the country because the demand had dropped to 88.6 per cent of normal, as compared with 89.4 per cent on Oct. 1, 1928.

Wages per month were slightly higher than a year ago in all parts of the country excepting the South Central States. Day wages were lower than a year ago except in the North Atlantic States.

MACHINERY EXPORTS RISE.

Exceed Those of Eight Months of Last Year by 25 Per Cent.

Special to The New York Times.

WASHINGTON, Oct. 11.—Sales abroad of American industrial machinery for eight months of this year were more than $173,000,000, and exceeded those for the same period last year by 25 per cent, the industrial machinery division of the Department of Commerce announced today.

The upward movement in exports of American industrial machinery evident during the previous few months was interrupted, however, in August, when foreign shipments fell by 8 per cent under July, although they were still 19 per cent above August, 1928.

"This may be regarded as a trade fluctuation and has only current significance," it was stated.

NEW INCORPORATIONS

NEW YORK CHARTERS.

Special to The New York Times

ALBANY, N. Y., Oct. 11.—One hundred new corporations, with an aggregate capitalization of $2,550,000, were chartered today. They include:

Manhattan.

Tona, motion pictures—F. G. Osch, 383 Madison Av.....200 shs com
Marvex Realty Corp.—Feiner & Skutch, 57 Wall St.....1,000 shs com
Vimobe Laboratories, beauty parlor—J. Heller, 51 Chambers St.....$100,000
Remington Laboratories, chemicals—L. Levinsohn, 295 5th Av.....500
Backbuch, Kohn & Co., elsaware—H. T. Gill, 1 Lexington Av.....300,000
Pack House Furnishing Co.—S. Herkimer, 147 West 16th St.....5,000
Julian Laumas, realty—S. Dineman, 261 Broadway.....10,000
Sonfour Radio Distributors—Shestack & Shestack, 225 Broadway.....100 shs com
R. & G. Bogman & Co., apparel—Ralp, Koller & Davis, 233 Bway.....$100,000 pf. 1,500 shs com
Greenfield Garage—A. Solomon, 1,440 Broadway.....1,000
Meadowbrook Frocks, apparel—Amen & Ostertag, 341 Madison Av.....20,000
Peck & K. Lumber and Plumbing Supply Corp.—Cohen & Haas, 302 Broadway.....5,000
Studio McAvoy-Arlin, general decorating—M. Abrahams, 201 Broadway.....200 shs com
Douglas Underwriters, insurance—S. B. Ackerman, 225 Broadway.....10,000
Mammoth Oil Co. of Michigan—Sylvester & Harris, 521 5th Av.....150,000
Desired Food Shops, restaurants—Schmer & Wechsler, 11 West 42d St.....10,000
Kenyon Clay Corp., realty—Jones & Neuberger, 115 Broadway.....1,000
Broadway Trinity Corp., realty—Same as above.....1,000
Leicht & Silverman, apparel—S. W. Smith, 621 Broadway.....10,000
Michael Schmidt, beauty parlor—A. C. Joffe, 131 West 46th St.....10,000
Roxhoff Holding Corp., realty—I. Shapiro, 305 Broadway.....150 shs com
Rabgreen Provision Co.—H. S. Saltzman, 72 Essex St.....20,000
Mendel Theatrical Corp.—H. M. Oshrin, 1,501 Broadway.....50,000
W. H. T. Holding Corp., realty—R. Wise, 165 Broadway.....200 shs com
167 West 48th St. Corp., realty—Pompan, Price & Greenwald, 38 Park Row.....100 shs com
Alfred H. King, printing—Fogarty, Lumbard & Quel; 225 Broadway.....200 shs com
45 East 58th Street Corp., realty—S. H. Cohen, 217 Broadway.....100 shs com
Buzzi Studios, theatrical—L. J. Frankel, 35 Jefferson Av.....
Marsh Estate, realty—A. A. Silberberg, 285 Madison Av.....300 shs com
Clymin & Greenfield, insurance—M. R. Schapiro, 11 West 42d St.....5,000
Harlowe Holding Corp., realty—Dinalvo & Esposito, 500 Bevoise Av.....10,000
Franzal Holding Corp., merchandise—S. D. Leiman, 1,440 Broadway.....100,000
Whipped Butter Co., dairy products—A. Wittner, 15 William St.....5,000
Muda Realty Co.—A. H. Schwarz, 570 7th Av.....10,000
Michael Schmidt, beauty parlor—A. C. Joffe, 131 West 46th St.....10,000
Lindbar Athletic Corp., promote sports—A. Rosenstein, 152 West 42d St.....5,000
P. M. A Co., realty—M. Cukor, 261 Broadway.....5,000
Alrueth Realty Corp.—H. Lehrich, 67 West 44th St.....10,000
Sandgrove & Son, Inc., garage—Lafyette St. and Grand St.....100 shs com
Columbia Uniform Cap Corp.—W. B. Hufstedter, 15 Park Row.....100 shs com
Hoffman Bros. & Ritkin, jewelry—M. M. Turshen, 16 Court St., Brooklyn.....20,000
Terminal Cab Corp.—S. Ryan, Albany.....200 shs com
Grand Central Hairdressing Salon—Schelber, Levy & Kaplan, 225 5th Av.....20,000
Lindbar Athletic Corp., promote sports—A. Rosenstein, 152 West 42d St.....5,000
P. M. A Co., realty—M. Cukor, 261 Broadway.....5,000
Alrueth Realty Corp.—H. Lehrich, 67 West 44th St.....10,000
Sandgrove & Son, Inc., garage—Lafyette St. and Grand St.....100 shs com
Columbia Uniform Cap Corp.—W. B. Hufstedter, 15 Park Row.....100 shs com
Hoffman Bros. & Ritkin, jewelry—M. M. Turshen, 16 Court St., Brooklyn.....20,000
Terminal Cab Corp.—S. Ryan, Albany.....200 shs com
Grand Central Hairdressing Salon—Schelber, Levy & Kaplan, 225 5th Av.....20,000
Banks Lighting Co., electrical appliances—B. Bronowitz, 80 Malden Lane.....5,000
Appalachian Gas Corp., realty—S. V. Ryan, Albany.....100 shs com
William Sugarman Co., construction—A. L. Lavine, 475 5th Av.....10,000
Sandgrove & Son, Inc., garage—Lafyette St. and Grand St.....200 shs com
Lou Herscher, musical instruments—D. Kamerman, 1,501 Broadway.....1,000
Al-Lens, restaurant—H. I. Stein, 551 5th Av.....20,000
Kings Parkway Corp., realty—J. D. Hanley, 31 Broadway.....100 shs com
Supreme Garments, women's apparel—Drechsler, Cohen & Leff, 225 5th Av.....100 shs com
118 East 72d Street Corp., realty—Middlebrook & Sincerbeaux, 37 William St.....700 shs com
La Verne, women's apparel—Marx, Goldberg & Kahn, 1,440 Broadway.....100 shs com

Bronx.

Van Cortlandt Park Restaurant—W. Brunner, 220 Broadway.....$10,000
Walton Trucking Co.—Wechsler & Fleischer, 15 East 41st St.....200 shs com
Bronx-Hanft garage—Weinberg & Wolinsky, 225 Broadway.....100 shs com
Sauer Bros., realty—O. E. Davis, 3,210 3d Av.....6,000
Gries Reproducer Corp., machinery—Watson & Looby, Albany.....100 shs com
Chouinard Patent Holding Corp., realty—Watson & Looby, Albany.....200 shs com

Brooklyn.

Dasco Manufacturing Corp., metals—Krieger, Stutsky & Friedman, 217 Broadway, New Manhatan.....$5,000
Alpha Wrecking and Material Co., construction—M. Miller, 32 Court St.....10,000
A. S. B. Holding Corp., realty—M. Miller, 32 Court St.....5,000
Davmetz Corp., apparel—M. Metz, 225 Broadway, Manhattan.....200 shs com
Active Realty Corp., realty—Max Shafe Co., 505 Bedford Av.....2,000
Calm Street Realty Corp.—A. E. Klapper, 51 Chambers St., Manhattan.....20,000
Sheepshead Bay Laundry Service—I. Tankus, 154 Nassau St., Manhattan.....10,000
Nida Realty Corp.—J. Shapiro, 350 Stone Av.....15,000
Hoefly Salvage Corp.—H. C. Babcock, 165 Court St.....10,000
Milwood Laundry Service—Pompan, Price & Greenwald, 38 Park Row, Manhattan.....50 shs com
Bergen & Rochester Garage Corp.—Shestack & Shestack, 225 Broadway, Manhattan.....20,000
P. Sorensen Manufacturing Co., garage—N. Bardach, 5 Beekman St., Manhattan.....50,000
Charles Kane Trucking Corp.—Shestack & Shestack, 225 Broadway, Manhattan.....20,000
Hamble Realty Corp.—L. Wolodarsky, 44 Court St.....10,000
D. M. W. Contracting Co., realty—Wm. F. Kimbel, 140 Broadway, Manhattan.....500,000
Handbard Catering Corp., restaurant—Cutler & Cutler, 50 Court St.....1,000
Ocean Radio Co.—Teitelbaum & Jay, 165 Broadway, Manhattan.....10,000
Hyman Radkin, scrap metal—J. M. Schwartz, 1 Pitkin Av.....5,000
Walter Hanover Shoe Stores—Berlin & Berlin, 16 Court St.....10,000
Bradford Trading Corp., realty—G. G. Schechter, 277 Broadway, Manhattan.....1,000 shs com

Queens.

Boersch Chemical Corp.—C. W. Froesel, Jamaica.....200 shs com
Dunn's Hardware—D. L. Dugan, Long Island City.....$3,000
Gold Rose Furniture Exchange—Stern & Stern, 225 Chambers St., Manhattan.....10,000
Har-Mor Bldg. and Contracting Co.—Singer & Sparrow, 1 Court St., Brooklyn.....5,000
Hilltop Land Corp., realty—W. S. Miller, 155 Nobel St., Brooklyn.....100 shs com
Daysar Corp., realty—S. Douglas, 932 Broadway, Manhattan.....10,000
Joyner Bros. Hardware Corp., Long Island City—E. J. Starkey, 45 Exchange Place, Manhattan.....200 shs com
Matil Corp., Ridgewood, realty—Christman, McKeon & Hess, Ridgewood.....10,000
Kew Forest Development Corp., realty—H. W. Boelsen, Elmhurst..$20,000 pf, 150 shs com

Richmond.

Clovena Realty Corp.—C. E. Smith, St. George.....$25,000

Other Localities.

Hanau Engineering Co., Buffalo, dental instruments—I. Satel, Buffalo.....$15,000 pf, 200 shs com
Motorite Corp., Buffalo, autos—Bush & Benton, Buffalo.....$1,000,000
Radio Alley Corp., Buffalo—Franchot, James & Warren, Buffalo.....200 shs com
Iroda Building Corp., North Pelham, realty—G. Lambert, 20 4th Av., Manhattan.....$497,22
H. H. Yoschin, Hempstead, realty—J. D. Rogers, Mineola.....20,000
Cornawall Realty Development Co., Newburgh—A. W. Bennet, Newburgh.....50 shs com
Egan & Streng, Buffalo, machinery—Jackson, Bodamer & Piper, Buffalo.....200 shs com
Chalet Service Stations, Rockville Centre, garage—E. J. Bennett, Rockville Centre.....
Elliott Hardwood Co., Potsdam, lumber—P. L. Curley, Potsdam.....5,000
Lawrence J. Bennett, North Hempstead, realty—A. W. Brown, Mineola.....100,000
Garden Country Day School of Jackson Heights, Mineola—A. E. Macdougal, Jackson Heights.....10,000

NEW JERSEY CHARTERS.

Special to The New York Times.

TRENTON, N. J., Oct. 11.—These charters were filed today:

Webel Machine Works, Inc., Union City, deal and manufacture machinery—A. Michael Lepore, Union City.....$25,000
Week Holding Co., Englewood, realty—Greenberg & Greenberg, Englewood.....25,000
Paul V. Castellino, Inc., Passaic, deal in paints—Louis J. Razzei, Passaic.....100,000
Sally Smart, Inc., Camden, deal in clothing—Filed by company.....500 shs com
Leherty-Bookhout Land and Home Corp., New Brunswick, realty—James J. Leherty, New Brunswick.....100,000
New Jersey Institute of Art, Newark, teaching of art—Filed by company.....100,000
Kingston Holding Company, West New York, realty—Levensor, Comen & Levenson, West New York.....1,000 shs com
The 1911 Realty Corporation, Princeton, realty—Vanderwater & Musser, Princeton.....
Corrado Const. Co., Jersey City, contractors—Hiram Elfenbein, Jersey City.....100 shs com
Garage Owners' Protective Co., Newark, elimination of fraud on garage owners—Louis K. New Brunswick.....100,000
Brice & Gardiner, Inc., Ocean City, realty—Greis & Milstead, Ocean City.....125,000
Craig Holding Co., Inc., Jersey City, realty—Julius L. Reich, Jersey City.....10,000
Masson, Inc., Orange, realty—Grosso, Brundage & Anderson, Orange.....9 shs com
Hasbrouck Dairy, Inc., Butler, dairy products—O. C. Hounan, Pompton Lakes.....100,000
Baldanza Bros., Inc., Long Branch, deal in pastry—Leo J. Warwick, Long Branch.....25,000
Rita Realty Co., Jersey City, realty—Morris A. Perkel, Jersey City.....100,000
Fox Silk Co., Paterson, manufacture silk—Samuel S. Black, Paterson.....250,000
Clute-Connally, Inc., Madison, deal in automobiles—Filed by company.....10,000
The Athilan Green Pastura Co., Newark, realty—Henry J. Stanfield, Newark.....50,000
Monument Market Traton, deal in groceries—William R. Rich, Trenton.....10,000

DELAWARE CHARTERS.

Special to The New York Times.

DOVER, Del., Oct. 11.—These charters were filed today:

The Washington Lasalle Corp., Wilmington, Del., stocks, bonds—Corporation Trust Company of America, Wilmington, Del.....1,000,000 shs com
Eskimo Pie International Corp., Wilmington, Del., ice cream, other confections—Corporation Trust of America, Wilmington, Del.....$20,000,000
Columbus Foods Corp., Wilmington, Del., canned goods, foods—Corporation Trust of America.....300,000 shs com
Southern Production Corp., Wilmington, Del., oil wells, mineral rights—Corporation Trust Company of America.....300,000 shs com
North Eastern Petroleum Corp., New York City, petroleum, oil, gas—United States Corporation Company, Dover, Del.....6,000,000
Brooklyn Radio Stores Corp., Wilmington, Del., radio apparatus—Corporation Trust Company of America.....100,000 shs com
Utility Associates, Inc., New York City, stocks, bonds—U. S. Corp. Co.....85,000 shs com
American Corp. of Corps., Wilmington, Del., stocks, bonds—Corporation Service Company.....$250,000, 25,000 shs com
Bennar Vawter Fanform Co., Wilmington, Del., printing—Corporation Trust Company of America.....17,300 shs com
American Furniture Associates, Inc., Wilmington, Del., hardware associate—Corporation Trust Company of America.....300,000 shs com
Frank H. Wilson Co., Pontiac, Mich., automatic screw machine products—Prentice Hall, Inc., of Delaware, Dover, Del.....$200,000, 2,000 shs com
John R. Pitman, Inc., New York City, stocks, bonds—U. S Corp. Co.....5,000 shs com
Fenimore Corp., New York City, stocks, bonds—United States Corp. Co.....5,000 shs com
Samuel Jacksman's Co., Inc., Wilmington, Del., fuses, flares, torches, track torpedoes—Corporation Trust Company of America.....3,100 shs com
Southern Cities Land Co., Wilmington, Del., Inc.—Corp. Trust Co. of America.....1,000 shs com
Breck Securities Corp., Wilmington, Del., stocks, bonds—Corporation Trust Company of America.....2,000 shs com
American-British Canadian Trading Corp., Wilmington, Del., loans, investments—Corporation Trust Company, Wilmington, Del.....2,000 shs com
Kline Amusement Co., Philadelphia, Pa., opera, musical vocal performances—Guarantee and Trust Co., Wilmington, Del.....$50,000, 1,000 shs com
System Auto Laundries, Inc., Wilmington, Del., operate garages—Corporation Guarantee and Trust Company, Wilmington, Del.....100,000, 1,000 shs com
Wilwing Corp., South Kingstown, R. I., realty—United States Corp. Co.....50,000
Investors Trust Co., Wilmington, Del., general trust company—American Guaranty and Trust Company.....50,000
National Electric Heating Corp., New York—United States Corp. Co.....1,000,000 shs com
Three Star Mines Corp., Dover, Del., gold, silver, copper, lead—United States Corporation Company.....20,000
J. S. Devlin Paper Box Co., Chicago, Ill., patents—Horace Greeley Washburn, Wilmington, Del.....25,000
Canadav Securities, Inc., Wilmington, Del., realty, securities—Corporation Trust Company of America.....500 shs com
Midwest Steel Fitzmatic, Inc., Wilmington, Del., automatic real turners, mechanical stokers—Corporation Trust Company of America.....500 shs com
Package Sealing Products Co., Wilmington, Del., papers, gummed paper products, sealing machines—Corporation Trust Company of America.....500,000
Western Electric Co. (Near East), Wilmington, Del., manufacturing—Corporation Trust Company of America.....15,000
Northeastern Royalty Corp., New York City, minerals—United States Corp. Co.....100 shs com

BANKRUPTCY PROCEEDINGS.

SOUTHERN DISTRICT.

Petitions Filed—Against.

SAUL WAGNER, furrier, 134 West Twenty-ninth Street, by Rosenkrans Bros., $1,000; J. Okon Son & Dollner, $200; Chernak & Hatnev, $700.

GOLDMAN & BELOUS, fur manufacturers, 238 West Twenty-ninth Street, by Glass & Schulman, $250; Hyman Siefler, $250; Telber, & Stoper, $250. Judge Goddard appointed Irving Trust Co. receiver. The members of the firm are Harry Goldman and Harry Belous.

CHARLES F. BROWN, 424 Main Street, Deacon, N. Y., by A. C. Smith & Co., $1,588; Lester A. Lewis, $272; Joseph O'Grady, $2,000.

TEMPLE & BEAULIEU, building contractors, Dobbs Ferry, N. Y., by United Plumbers Supply Co., Inc., $1,658; Harold J. Brannick, $627; Westchester Plumbing Supplies Corp., $2,469.

Petitions Filed—By.

WILLIAM A. CHAPMAN, 15 Raymond Place, Yonkers, N. Y.—Liabilities $59,599, no assets.

NEUBURGER BROS., 3,876 Park Avenue.—Liabilities $45,292, mainly on endorsements of promissory notes; assets, none. The members of the firm are Louis and Edward Neuburger.

ELIAS SPRUNG, 32 Avenue C.—Liabilities $30,382, no assets. Principal creditors are Jennie Sprung, $8,000; Morris Rosentomer, $1,600; Esther Bread, $2,000.

NICHOLAS BENENATI, salesman, 214 East 114th Street.—Liabilities $10,250, no assets. Principal creditor is John Kohlergen, $8,408.

MORRIS SOLASKAS, 1,265 Brook Avenue.—Liabilities $2,346, assets $210.

LOUIS MICHEL, builder and contractor, 1,760 Harrison Avenue.—No schedule of assets and liabilities filed.

Receivers Appointed.

Irving Trust Co. appointed in following cases under $250 bond by Judge Goddard:

EPKORA SILK AND BRAID CO., dealer in rayon and braid, 102 West Thirty-eighth Street.—Liabilities, about $16,000; assets, about $6,000.

LUCY LOU SHOPS, retail women's apparel, 370 West Thirty-fifth Street.—Liabilities, about $400,000; assets, about $360,000 in cash, merchandise, furniture and fixtures.

KNICKERBOCKER BINDERY, INC., 62 West Fourteenth Street.

Schedules Filed.

SALMON WEED & CO., INC., investment securities, 63 Wall Street.—Liabilities, $226,638; assets, $55,225, main item being outstanding accounts, $24,096. Principal creditors are Mough Holt, Rose & Troster, $89,715; John W. Carew, Vineland, N. J., $19,360; Grannis & Doty Co., $14,412; Mrs. Mary M. Burgess, $10,000.

THE PETRILLO CO., INC., dress manufacturers, 1,384 Broadway.—Liabilities, $42,946; assets, $35,237, main item being outstanding accounts, $24,096. Principal creditors are Oscar L. Cohn Corp., $2,114; Finaliver, Still & Moss, $2,454; Galey & Lord, $2,132; Menke Kaufman & Co., $2,886; Alexander Mirsky Silkenbach & Co., $4,360; Turtle Brothers, $2,119.

CHARLES RAYMOND ROBINSON, coal dealer, 47 Birch Street, Mount Vernon, N. Y.—Liabilities, $47,400; assets, $13,216. Principal creditors, Lawson Hugo Coal Co., $35,836.

EASTERN DISTRICT.

Petitions Filed—Against

W. P. CHASE CANDY CORPORATION OF NEW YORK, 341 Thirty-ninth Street, Brooklyn, by Russell H. Kittell for $1,200; W. P. Chase, $705; Judge Campbell has appointed Fred L. Gross receiver in bond of $7,000.

Petitions Filed—By

MAX SILBERGOLD, meats, 1,834 Sixty-fourth Street, Brooklyn—Liabilities $4,700 and no assets.

MAX FOX, 1,603 East Ninety-sixth Street, Brooklyn—Liabilities $5,328 and no assets.

Bankruptcy Discharges.

Herman M. Knopp, 21 Dahl Court; David Barkan, 2,152 Seventy-third Street; Julius Goldberg, 3 McDonough Street; Bert W. Hutsell, Washington Avenues; Bernard Rosenblatt, 1,764 East Fifteenth Street; Jonathan Kaplan, 132 East Fortieth Street; Abraham and Hanna Gevarter, 122 Throop Avenue; Sam Levy, 226 East Fifty-third Street; Max L. Cohen, 119 Miller Avenue; George Kroog, 4,921 Third Avenue; Gertrude Nekritz, 1,434 Fifty-second Street; Bessie Johnson and Simonie V. Monogue, West New Brighton, S. I.; Fannie and Max Fialkoff, 130 Beach Sixty-sixth Street, Rockaway Beach, L. I.; Samuel Kaplan, 227 Beach Seventy-first Street, Arverne, L. I.

IN OTHER DISTRICTS.

Special to The New York Times.

CHICAGO, Ill., Oct. 11.—Petitions in bankruptcy filed today included the following:

H. S. McGuire, advertising, 7 South Dearborn, voluntary; liabilities $12,042, assets $100.

ASSIGNMENTS.

THE R. & K. OUTLET STORES, INC., woolens, 1,500 First Avenue, have assigned to Morris Ehrlich.

JUDGMENTS.

Filed yesterday, the first name being that of the debtor:

In New York County.

Brotman, Sophie—J. Gares et al.....$144.70
Conway, May C.—Gimbel Brothers, Inc.....
Bien, Samuel and Julius Koleeny—Brickner & Bernfeld, Inc.....$565.87
Brooks, Abe—Jill Bros., Inc.....$228.45
Falilck, Harold H. and Ike Sammerman—Grand Fireproof Bush & Door Co., Inc.....$940.28
Chandell Realty Co., Inc., Charles H. Thompson and Samuel Herbst—Title Held Co.....$344.02
Chapman, Nathan C.—J. S. Yarrow.$1,539.95
Dwyer, Simon—E. J. Laventhal.....$166.95
Freudeker, Henry—11 West 42d St., Inc.....$1,219.50
Gray, Mary C.—L. Bernstein.....$360.00
Glaramite, Inc.—Same Same.....$245.94
Grossbard, Solomon—W. J. Fox.....$30,760.18
Feldman, Arnold, Morris Weiss, William Klein, E. Schwed, Weiss & Weiss, Inc., Joseph Weiss and Frank Weiss—Berey Manjacsor Business Corp.....$1,658.25
Fuel Oil Burner Engineering Corp.—Federal Credit Bureau, Inc.....$403.00
Gianlon, George—Inc. Entertain.....$497.22
Gordon, Samuel—Murtha & Schmohl Co. Inc.....$1,040.82
Graham, May—Arnold Constable & Co., Inc.....$375.15
Immerso, Vincent—Rubel Coal & Ice Corp.....$164.60
Leibowitz, Charles—Same.....$234.17
Mintz, Sophie—Conlew, Inc.....$1,048.29
First National Garages Corp. and Eugene Williams—P. Klein.....$12,300.00
Fahy, Thomas—C. Tuerney.....$300.00
Hamilton Holding Co.—I. Raiber.....$380.15
J. A. David Shoe Corp.—Isaac-Goldman Realty Corp.....$2,328.59
Jaimchil Realty Corp., and Louis Singer—Standard Oil Co. of N. Y.....$2,132.80
Keeler, Harold L.—Joseph S. Finch & Co., Inc.....$548.56
Glassman, Louis, and Albert H. Markowitz—Saginaw Paint Co., Inc.....$178.91
Hendel, Joseph A., Inc.—S. Scholman.$708.99
Kinstler, Leonard—Standard Oil Co. of N. Y.....$455.74
Kenove Realty Corp.—Park Lexington Corp.....$2,546.69
Longcape, James W.—Appensellar, Allen & Hill.....$4,451.39
Leparta, Anna—W. Kahan.....$555.21
M. J. Holding Corp. and Max Toonkel Republic—Radiator Co.....$295.24
Meltzn, Abraham—A. L. Cahn et al.....$324.45
Natural Fruit Juice and Food Product Corp., Jesse L. Weinberg and Mortimer Hunt—H. L. Turk.....$1,623.75
Schmidt, Carl and Louise—G. Schmidt.....$500.68
Northcote, Sidney W.—J. Welss.....$1,080.06
Marquardt, John J.—H. M. Rinder.....$260.62
Mendelbaum, Hyman—Su Parquet, Huet & Monoune Co.....$392.26
Kasper, Max—Federal Credit Bureau, Inc.....$381.85
Rosen, Louis M.—E. Altman & Co.....$130.32
Stoessel, Max—Federal Credit Union, Inc.....$254.52
Horel, Bertha—Vliner Credit Co., Inc.....$233.98
Reich, Matthew—M. Hausman & Son.$1,244.76
Ryzd, Jack and Jane—L. Yalos.....$580.51
Sixty-six Hops St. Corp. and Samuel Soulnick—A. H. Fortunato, Pre.....$3,682.63
Silber, Louis—World Exchange Bank.....$307.47
Polick, Philip A.—Commercial Credit Corp.....$377.54
Polick, Charlotte G.—Same.....$377.54
Roseamith, Realty, Inc.—Staten Island Shipbuilding Co.....$3,680.52
Rosewith Realty Corp.—20th Century Rayon Textile, Inc.....$565.00
Vino Medical Co., Inc., Otto Kaplan and Abraham Gustowsky—H. L. Turk.$3,217.05
Shurburt, Bob F. and Jacob—Bowery and East River Nat. Bank.....$106.65
Sash, Morgan and Fislerons, Solomon Sash and Max Fridler—B. Ochshern.....$555.65
Szego, Oscar, and Herman Scher—J. James, Inc.....$341.78
Wolfinger, Peter—Wilander Pipe and Supply Co.....$252.25
Waukauf Gertz—L. M. Schnell.....$4,882.64
Same—R. Young Bros. Coal Co.....$365.66
Zeldman, Fanny—Broadway 161st St. Flushing Corp.....$121.10

In Kings County.

Bora Boarding & Livery Stable, Inc.—Sam Lunin.....$464.90
Berman, Sam—Levy & Maurer.....$155.66
Colangelo, Antonio R. et al.—Barney Marcus Neuburger.....$468.00
Dovas, Christopher A.—Lafayette Coal Co., Inc.....$169.66
Di Nuccio, Anthony—Louis E. Drago.....$90.81
Dyer Heating Co.—Midstamp Co., Inc.....$30.65
Greenblatt Construction Co. et al.—M. E. Conran Co., Inc.....$272.97
Budnick, Fannie—Ralph Filipowicz.....$175.90
Fialbush Screen & Metal Strip Co., Inc., et al.—Parshelsky Bros., Inc.....$534.73
Hucenor Sand & Gravel Co., Inc.—N. Y. Telephone Co.....$46.49
Fiore, Cesidio, et al.—Conservative Gas Corp.....$245.40
McQuillan, James Francis—Modern Investment & Loan Corp.....$224.73
Falk, Abraham—Samuel Diamond.....$1,655.22
Frero Construction Co., Inc., et al.—Roosevelt Land & Improvement Co.....$25,561.10
Stauwe, Chas.—Industrial Commissioner.....$173.07

Modeleff, Jacob, et al.—Sarah Modeleff.....

The American Insurance Co. (of Newark, N. J.) et al.—George E. Gartland.....$118.95
Great Neck Tavern, Inc.—Morris Samuel.....$416.40
Gold, Aaron—Bulkley Horten & Co.....$655.40
Vansen, Joseph—Louis E. Drago.....$61.32
Mirra, Luigi, et al.—Angelo Gaetano.....$395.93
Neier, Edna M., et al.—Webster J. Co.....$375.60
Weinstein, Jenie, et al.—Harry Vogelfanger.....$137.75
Cong. Adas Israel Anshei Sfard of Kings Park et al.—Sarah Chenkin.....$2,146.61
Scotto Holding Corp. et al.—Arthur Wilmott.....$210.20
Great Neck Tavern, Inc.—Dan D. Cohen.....$716.70
Natural Fruit Juice & Food Products Corp. et al.—Harold L. Turk.....$1,623.75
Hornstein, Pauline—Leopold Broadin.....$8,514.22
Vino Medical Co., Inc., et al.—Harold L. Turk.....$2,217.05
Weiss, Abraham—Lawrence Cleaners and Dyers, Inc.).....$422.35
Handler, Sam—Lafayette Coal Co.....$344.69
Kashner, Max, et al.—Bemis Tailoring Co.....$65.68
Lambert, Harry—Shuker Blackman Co., Inc.....$1,552.34
Murgolo, Thomas—C. I. & B. R. Co.....$12.82
Pisano, Carmen—Louis Rodstein.....$355.17
Sibbio, Gennaro—Nick Carella.....$178.28
Spero, Frank—Somers & Conzen, Inc.$240.10
Veron, Edward N.—Ge-Kay Garage, Inc.....$41.25
Veron, N. Edward—Lawyers Abstract Corp.....$42.80
Zirk, John—B. Q. Co. and S. R. R. Co.....$166.06
Amelia, Rosina—The Brooklyn Credit House, Inc.....$265.92
Greenbaum, Joseph—N. Y. Telephone Co.....$33.86
Gordon, William F.—Same.....$72.54
Herndon, Kirkman—Same.....$76.69
Hirsch, Samuel S.—Same.....$20.16
Garofalo, Robert—Same.....$30.67
Ferbracbe, Thomas J.—Same.....$30.67
Hilcow, Max—Same.....$39.35
Edrulston, Fred—Same.....$47.00
Eksell Middy Co., Inc.—Same.....$220.04
Foley, Marion—Same.....$47.00
Kerkewitz, Isadore, et al.—Modern Investment and Loan Corp.....$156.40
Adler, Bert—Same.....$224.90
Gimbel Brothers, Inc.—Ursula A. Miller.....$8,910.75
Prianti, John, et al.—South Commack Live Cattle Dealers, Inc.....$336.25
Billetter, Emille C.—Behrer & Co., Inc.....$1,418.64
Antolnetta Altieri Realty Corp. et al.—George Goules.....$1,726.48
Borrazzo, Ralph—Benjamin Lichtman.....$139.65
Butera, Joseph, et al.—Max Ehlich.....$265.90
Greico, Biagio—The Chapman Docks Co.....$1,101.45
Rigel, Isaac—Camp Swago, Inc.....$247.74
Site Realty Corp. et al.—Brownsville Lumber Co., Inc.....$5,186.92
Peerless Optical Manufacturing Co., Inc., et al.—David Weinrib.....$4,228.30

In Bronx County.

Avenue U Builders, Inc., and Ben Goldberg—I. Samarello.....$1,007.79
Amelio, Louis, and Michal Mariano—People of State of New York.....$500.00
Berger, Nathan—M. Mills.....$261.07
Berkowitz, David and Rose—B. Steinhardt.....

LATEST DEALINGS IN REAL ESTATE

REVIEW OF THE DAY IN REALTY MARKET

Transactions in Business and Housing Properties in Manhattan Are Widely Scattered.

O'DONNELL RESELLS LOFT

Operator Disposes of Pearl Street Building—Sale in Greenwich Village Is Reported.

Real estate trading in Manhattan, although light yesterday, was widely scattered and involved sales of business and housing properties in the lower section, Greenwich Village, Harlem, on Washington Heights and along Second Avenue.

In the section just east of the Wall Street area, where many skyscrapers are being planned and under construction, Joseph F. A. O'Donnell, operator, resold a five-story loft building which he bought three months ago from the Bradley estate. The building is on a lot 21 by 110 feet at 251 Pearl Street, near Fulton Street. It was held by Mr. O'Donnell at $55,000 and was sold for all cash to William H. Muller.

Mr. Muller recently sold 175 Pearl Street to Henry L. Doherty, who owns 60 Wall Street and is assembling a large plot at the northwest corner of Pearl and Pine Streets. This was the sixth parcel in the neighborhood recently bought and resold by Mr. O'Donnell. William E. Dean & Co. were the brokers in the sale.

In the Greenwich Village deal Downey & Wright, Inc., a furniture concern, bought 89 East Tenth Street from the Algwyn Realty Corporation, Edward F. Breskin, president. Julius L. Pines represented the seller, who recently purchased the property from the Chemical National Bank of New York, as trustee for the estate of Edward Sachs. The purchasers plan to use the entire building for their own occupancy.

A former holding of Edward A. Swann, the four-story structure at 263 West Sixteenth Street, adjoining the northeast corner of Eighth Avenue, was bought by a client of Albert Greenfield, Inc. The building is on a lot 20 by 55 feet.

John P. Finneran sold 592 Third Avenue, a five-story apartment house adjoining the southwest corner of Thirty-ninth Street, to Lougi Sferrazo. Charles M. Rosenthal represented the seller.

The property at 306 East Eighty-fifth Street, 28 by 102 feet, which is the "key" to the southeast corner of Second Avenue, was sold through A. Karhan & Son and M. Susskind, brokers, to a client of S. Simmons.

In Harlem, William F. Clare sold to Andrew Clementa the five-story brick tenement building at 48 East 121st Street. This was the first sale of the property since 1912 and Jacob J. Tabolt was the broker. The same broker sold 113 West Fifty-third Street for Adelaide D. and Elizabeth M. Keys to Thomas A. Monaghan. The sellers owned it for thirty-five years.

The Municipal Mortgage Company sold the four-story dwelling with a three-story extension at 762 St. Nicholas Avenue, near 148th Street, to a client of Harry Sugarman, broker. The site is 20 by 125 feet.

AUCTIONS THIS AFTERNOON.

Westchester, Long Island and New Jersey Parcels to Be Offered.

The remaining 425 residential and business lots in Parkway Gardens, North White Plains, and twenty-six bungalow plots and a concrete dwelling in Harbor Heights Park, in the shore section of Huntington, L. I., will be auctioned today at 2:30 P. M., on the respective premises.

The Westchester lots are to be sold without reservation and regardless of price, according to James R. Murphy, the auctioneer. Parkway Gardens, which overlooks the Bronx River Parkway, is a station on the Harlem division of the New York Central Railroad.

William Kennelly, Inc., will offer the Huntington properties, which are Glen Na Little Knoll, at West Shore Road, overlooking Huntington Bay. Beach rights go with each plot. More than 125 families reside in Harbor Heights Park, according to Major Kennelly.

Joseph P. Day will sell at auction today at 2 o'clock various parcels in Briarcliff, Westchester County, and Fort Lee and Lake Hopatcong, N. J. The Briarcliff realty consists of forty-nine lots on Bronx River Parkway Extension and comprises the remaining lots of the Hungerford estate. The Fort Lee-Laconia property comprises seventy-seven lots on Broad Avenue, Jones Road, and Nordhoff Drive. At Lake Hopatcong Mr. Day will sell the Hotel Castle Edward. This auction will be held in the hotel.

FARE ISSUES SEPARATED.

City's Action on Validity of I. R. T. Contract Will Be Tried First.

Supreme Court Justice George V. Mullan signed an order yesterday for severance of the issues in the suit brought by the city to restrain the Interborough Rapid Transit Company from increasing the fare on its subway and elevated lines. Under the order, which was made on motion of Corporation Counsel Arthur J. W. Hilly with the assent of counsel for the Interborough, the question of validity of the fare contract will be tried before that of the alleged confiscatory nature of the nickel fare.

A pending motion for early trial is expected to be granted soon. The city's suit is now on the same footing with regard to separation of issues as the action brought by the Transit Commission, which has been set for trial on Wednesday. No date has yet been set for trial of the city's case. The legal questions are identical. The Transit Commission suit, as a matter of fact, was brought by that body acting for the city.

Staten Island Plots Change Hands.

Business and residential plots in the Southgate development at Huguenot, S. I., have been sold by the Harmon National Real Estate Corporation to John R. Tolson, Fred Johnson, Albert T. Walker, Margaret F. Tooker, Henry F. Ahlers, Anne Rankin, Arthur M. Morris and Edward F. Church.

LEASEHOLD DEALS.

Manhattan Properties Reported Under New Control.

Archibald MacLeich has leased the three-story and basement residence at 10 Henderson Place. Brown, Wheelock, Harris, Vought & Co. arranged the lease for Charles J. Clisby & Co.

Clara L. Drake-Smith leased the dwelling at 23 East Thirty-seventh Street to Mattie Lee Adams for a term of years. George R. Read & Co. and Brett & Wyckoff were the brokers.

The five-story dwelling at 318 West 101st Street was leased by J. Turner to M. Slade.

The buildings at 311-13 West 118th Street were leased by John McKee to the East 130th Street Realty Corporation, Morris Alster, president. The term is for twenty-one years from Oct. 1, 1929. The annual rental, in addition to taxes and assessments, will be $3,500 for the first ten years and $4,000 for the remaining eleven years.

A lease of the southeast corner of Hudson and Charles Streets, held by Martin Jonas, has been sold by him to the Adriatic Realty Corporation.

BRONX PROPERTIES SOLD

Site for $1,000,000 Apartment House Bought by Kimmelman.

Irving Kimmelman, operator and builder, bought yesterday from Herman Schneckner a plot of 40,000 square feet on Neil Avenue, bounded by Tenbrook, Rhinelander and Narragansett Avenues. The property is in the Pelham Parkway section of the Bronx and contains ten lots. It is to be improved with a six-story elevator apartment house costing $1,000,000. Benjamin Goldberg negotiated the deal.

The Tilrose-Pelham Parkway Development, Inc., sold to a client of Jacob and Emil Leitner the southwest corner of Pelham Parkway and White Plains Road.

SEVENTH AV. LOAN PLACED.

$500,000 Is Obtained on Site of the Old Hotel Grenoble.

Junior financing of $500,000 for the northwest corner of Seventh Avenue and Fifty-sixth Street, where Frank Williettа is to erect a forty-eight-story hotel on the site of the old Hotel Grenoble, was announced yesterday. The loan is at 6 per cent and was arranged by the Charles F. Noyes Company for the Carnegie Hill Building Company, Inc., Frank Williettа, president.

The loan is to run for one year, and Mr. Williettа has the privilege of demolishing the present building to prepare the foundation for the new hotel. There is an $800,000 prior mortgage held by the mutual Life Insurance Company. Clark T. Chambers was associated in arranging the loan. Other loans were placed as follows:

Manhattan.

The D. K. E. Holding Corp., Richard T. Greene, vice president, gave back a purchase money mortgage for $65,000 to the Middletowne Holding Corporation on 5 East Fifty-first Street, the principal being due on demand, at 6 per cent. There are prior mortgages for $100,000 on the premises.

A mortgage for $26,750, given by the 55 East Seventy-second Street Corporation, Evelyn M. Carnill, president, to the Bank for Savings on the 57 East Seventy-second Street, has been consolidated with another mortgage held by the bank on this property to make a single first lien of $550,000, due Oct. 3, 1934, at 6 per cent.

The Metropolitan Life Insurance Company has taken a mortgage for $486,000 from the 342 East Fifty-seventh Street Corporation, Attilio D'Antona, president, on 332-44 East Fifty-seventh Street. The principal will be due on Sept. 1, 1944 (amortized $6,000 semi-annually), at 6 per cent until the completion of the new building, and 5½ per cent afterward.

Property at 50 West Ninety-sixth Street, $145,000 second mortgage at 6 per cent for three years for Frank A. Gallagher; the Irving F. Noyes Company, broker.

Business Building at the northeast corner of Third Avenue and Sixteenth Street, $50,000 at 6 per cent for the Bethlehem Properties, Inc.; Livingston Westmore and William L. Moffat, brokers.

Residence at 342 West Eighty-fourth Street, $15,000 first mortgage for Mrs. Lucy M. White; Baumeister & Baumeister, brokers.

Bronx.

Eleven two-family houses on the west side of Noble Avenue, south of Lafayette Avenue, $33,300 for the Academy Land Company; Jacob and Emil Leitner, brokers.

Two-story business building at the northeast corner of Morris Park Avenue and Radcliffe Avenue, $55,000 first mortgage for Leo Silver Company, Inc.; Jacob and Emil Leitner, brokers.

Property at 1,561 Billingsley Terrace, $15,000 for a Mr. Armour; Jacob and Emil Leitner, brokers.

Bank Sells in Southampton.

The First National Bank of Southampton, L. I., has sold its property on Toilsome Lane in that community to Edmund S. Twining. Alfred E. Schermerhorn, the broker, also sold for Dr. George E. Brewer his property on Great Plains Road, Southampton, to Mrs. Morgan O'Brien.

BUSINESS LEASES.

Leases for business purposes announced yesterday included the following:

Marie and Sylvia Kevetoff, operating Nevetoff Frocks, a toy shop, corner store in eleven-story apartment house at 816 Madison Avenue; northwest corner of Sixty-eighth Street; arranged for long term, at total rental of $150,000, by Pease & Elkinas.

Rosenfeld-Kentz, rugs and linoleum, store in 39-43 West Nineteenth Street; Hell & Stern, brokers.

Max Kelly, Inc., store in 578 Sixth Avenue; Sales Producers, Inc., in 366 Fourth Avenue; Sultana Hosiery Company, store in 182 Button Street; Julius Goodman, Inc., broker.

Christopher Mulligan, for cafeteria, store in 140 West Sixty-fifth Street; Haigstrom-Callen Company, broker.

Miss Kelly, for beauty shop, second floor space in new Hotel Delmonico, Park Avenue and Fifty-ninth Street, from Benjamin Winter, Inc.

K. F. Intatano, in Canadian Facific Building, 342 Madison Avenue; F. D. O'Brien, larger quarters in French Building, 551 Fifth Avenue; Perry-Baylis, Inc., in 750 East Fordham Road; Christopher Cushman & Westfield, brokers.

George McCabe, for restaurant, store in 213 West Fourteenth Street; J. F. Cahill & Co., broker.

Sell Dairy Stores, Inc., store in 97 Ninth Avenue; Duross Company, broker.

Caroline Frock Shop, for Lee Koo, store in 831 Lexington Avenue, from Arthur La Porte; Sutton, Slagsvold & Walsh, brokers.

The lease was executed on Madison Avenue, covering the space formerly occupied by the Obre Realty Company, Omar Ostrolcher, vice president, the middle store in the West 125th Street row, for 16 years, from Sept. 20, 1929, to Sept. 20, 1945, the yearly rent being $6,500, with the option to the tenant to renew for three years on the same terms. Cushman's Sons also rented the third store, at 2,329 Broadway, from the Gripp Realty Corporation. Walter A. Wells, president, for five years from the 1st day of May next, the rental to be $9,000 per annum.

The Jamby Realty Company, Inc., Herman Wacht, treasurer, leased to Yee Q. Kong the second floor of 2,270 Broadway for a restaurant from Sept. 20, 1929 to Feb. 28, 1942, the yearly rental to be $9,000 to June 30, 1934, and $9,800 afterward.

Lee Tuck Food Company, Inc., Admiral Ready Coffee Refining Corporation; Crosley Finance Company, Inc.; Walworth; Brothers, Inc., Hamilton Brown Shoe Co., Inc., textiles, in Pennsylvania Building, 225 West Thirty-fourth Street; Robert Orton, commercial artist; Benjamin Reiner, insurance, and Oscar Kress, tax service, Children's Aid Flatiron Building; Adams Co., brokers, in

Loft Leases Store Space In New Bus Terminal.

Loft, Inc., Albert R. Miller, president, has leased for a new link in its chain the restaurant space in the Central Union Bus Terminal to operate under the 640-room Hotel Dixie being erected at 250-62 West Forty-third Street and 241 West Forty-second Street by H. H. & Percy Uris.

The lease is for a long term, according to the Loring M. Hewen Company, Inc., the broker. Loft, Inc., recently leased 251-57 West Forty-second Street, which is to be connected with the terminal space.

According to F. J. Scarr, president of the terminal company, buses serving almost the entire country, including lines to Miami and San Francisco, will use the terminal. Ramps from Forty-third Street will admit the buses to a turntable for their respective tracks. It is expected that the terminal will be in operation by Christmas.

QUEENS REALTY SALES.

Group of Homes in Springfield Gardens Purchased.

Samuel Eichen of Manhattan has bought a group of twenty-six houses in Springfield Gardens from a bank. Each house contains six rooms and bath.

Max Trunz, president of the Trunz Pork Stores, bought a two-story taxpayer at 91-08 Roosevelt Avenue, Jackson Heights, for a new link in his store chain. The plot is 20 by 80 feet. Frank O'Hara was the broker.

Helprin's Shoe Store leased for thirty-eight years a three-story building at 103 Amity Street, adjoining the Main Street subway station, in Flushing. The building formerly was occupied as a postoffice. The total rental is about $500,000, according to the Robert Dasey Associates, Inc., the brokers. The Helprin organization recently sold its lease of 59 Main Street, Flushing, to the Walthal Radio Company.

The Republic Building Corporation sold to Grace Gottlieb a three-story business building at 36-18 Ditmars Avenue, Astoria. Abraham M. Glickman, attorney, represented the seller.

The Suffolk Title and Guarantee Company leased to the New York Telephone Company, for administrative purposes, 11,000 square feet in the former's new bank and office building on the block front on Ninetieth Avenue, between 160th and 161st Streets, Jamaica.

Massapequa Plots Bought.

Plots in Massapequa Park, L. I., have been purchased from Brady, Cryan & Colleran, Inc., by John J. Daffin, Anna M. Lane, Francis Georges, Frank Wake and James D. Dougan. The buyers are all residents of this city.

TRANSFERS RECORDED.

Transfers of real estate recorded in Manhattan yesterday included the following:

Broadway, 29, also 2-6 Morris Street and 1-9 Trinity Place, 83.10 feet on the place, 184 feet on the street and 29.9 feet on Broadway; Spencer Aldrich to Bankers Trust Company, as trustee; same property, Bankers Trust Company as trustee to Rayon Holding Corporation; consideration, $800,000; mortgages, $2,000,000; conveys 6-10ths interest.

Same property; Spencer Aldrich to Rayon Holding Corporation, conveys 10-15ths interest.

Central Park West, 441-44, and 3-5 West 104th Street, 100.11x150, P. H. Building Corporation to Parkvista Corporation, 1,500 Broadway; mortgages, $900,000.

Amsterdam Avenue, 464, 27x100; Peter Pan Bakery and Restaurant Company, Inc., to Sara Mozal.

Madison Avenue, 1,011, 20x75; Stella F. Spiegelberg to Lo uchampa, Inc.

First Avenue, 75, 24.08x100; Saskowitz Realty Holding Corporation to Morgan Realty Company, Inc., 430 Ocean Parkway, Brooklyn.

Second Avenue, east side, 108.8 feet south of Forty-ninth Street, 24.8x100; Fiomax Holding Company, Inc., to Biris Corporation, 26 West Forty-fourth Street; mortgages, $28,000.

Third Avenue, 1,722, 25x80; Helen M. O'Brien to Robert S. Streep; mortgages, $25,000.

Fifth Avenue, 1,012, 25.4x127.8; Williamson W. Fuller to 1,970 Fifth Avenue Corporation, 20 Broadway.

Eighth Avenue, east side, 43.6 feet north of Eighteenth Street, 25.3x100; Cortland Realty Corporation to Finn Estates, 1,501 Broadway; mortgages, $97,000.

Eighth Avenue, west side, 50 feet north of 147th Street; 50x99.11, also Eighth Avenue, west side, 75 feet north of 147th Street, 24.11x75, and west side of Eighth Avenue, 99.11 feet north of 147th Street, 24.11x75; Velaglier Holding Corporation to Deavan Folding Corporation, 1,482 Broadway.

Essex Street, 221, 20.11x97.9; Peter P. Smith, as trustee, to Jerome Markowits, Brooklyn.

Front Street, 123-27, 47.4x91.9; Canonicow-Rienda Company to Wallfront Realty Corporation, 105 Wall Street.

Greenwich Street, 143, 37.2x12.6; Charles F. Arcier to Marbaud Corporation, 14 Maiden Lane; mortgage, $9,450.

MacDougal Street, 28 (formerly 24), 22x100; Cooperative Social Settlement Society of city of New York to Carmela Falsino, Brooklyn; mortgage, $29,500.

Mulberry Street, 5-9, 70x103; Frank M. Paul to Mniworth Realty Corporation, 302 Broadway.

Wall Street, northeast side, 76.5 feet southeast of Front Street, 20x72.4; Eve Van Cortlandt Hawkes to Wall Street Estates, Inc., (rights, title and interest); consideration, $27,500.

Same property; trustee under will of Newbold Morris to Wall Street Estates, Inc., 110 Wall Street (right, title and interest); consideration, $82,500.

Eleventh Street, south side, 96 feet west of Avenue A, 24.9x94.9; Sophronia Realty Holding Corporation to 438 East Eleventh Street Corporation.

Sixteenth Street, 328 West, 25.1x76; Martha Schaefer to Legnil Realty Corporation, 20 Broadway; mortgage, $10,000.

Twenty-second Street, 470 West; Walter N. Nellis to Adele D. Ames; et al, Pawlett, Vt.; mortgage, $2,000.

Twenty-third Street, 264-66 East, 146.8x98.9; Sophie Meyer to 240 East Twenty-third Street Corporation, 175 Lexington Avenue.

Twenty-third Street, 310-12 West, 57.6x98.9; Premier Grand Piano Corporation to New York State Realty and Terminal Company.

Fifty-third Street, 15 West, 20x100.5; Estate A. Manning to Empire Mortgage Company, 28 Broadway.

Fifty-fifth Street, 518-26 West, and 526-32 West Fifty-fourth Street; Cunman's Sons, Inc., to New York State Realty and Terminal Company.

Fifty-eighth Street, 235 East, 16.8x100.11; Katharine K. Winslow to O'Dobra Corporation, 345 Madison Avenue; mortgage, $27,000.

Eighteenth Street, 241 East, 25x102.2; Friedwell Realty Corporation to Thomas Leeds Hurley. Far Rockaway; mortgage, $16,000; same property, Thomas Lester Hurley to Peter Dooger, Inc., 407 East Fifty-fifth Street.

Eighty-second Street, 313 East, 29.8x102.9; Fanstar Realty Corporation to Jeremiah J. Flahive; mortgage, $24,750.

Eighty-third Street, 329 East, 25x102.2; Adele E. Muller to Frank M. Raynor, Brooklyn; mortgage, $6,000.

Third Avenue, 1,722, 25x80; Helen M. O'Brien to Robert S. Streep; mortgage, $25,000.

Henriette S. Orth to Investors and Operators, Inc., 20 West Forty-fourth Street; mortgage, $35,000.

Ninety-second Street, 37-39 West, 40x100.8; Edward A. Kennedy to 37 West Ninety-second Street Corporation, 225 West Thirty-fourth Street; mortgage, $17,000.

126th Street, 20 East, 18.8x84.11; Christie Cornell to Edward Stirther; mortgage, $20,000.

Fifth Street, 535-37 West, 44.2x99.11; Harris N. Goodstein to Philgreed Realty Corporation, 2 Rector Street; mortgage, $350,000.

176th Street, north side, 100 feet east of St. Nicholas Avenue, 100x112.76; Annabella Curcio to 668 West 185th Street Corporation; 668-84 Riverside Avenue Apartments Corporation, 1,501 Broadway; mortgage, $171,600.

WESTCHESTER DEALS.

Pelham Manor Homes Bought —New Rochelle Lease.

Osmond M. Baxter of New York City has bought the former home of C. Tyler Kelsey on Wolf's Lane, Pelham Manor, through Murray B. Parks.

Charles F. Kieley sold his Colonial-type brick home on Pelham Manor Road, Pelham Manor, to Mrs. Mary Mansfield of New York. The structure, which contains eight rooms and three baths, was held at $38,000, according to Fish & Marvin, the brokers.

The five-story building at 370 Main Street, corner of Centre Avenue, New Rochelle, has been leased for sixty-three years by Fc: ruson Markets, Inc., of which William Ziegler Jr. is the principal stockholder. The building is to be remodeled for additional store space. This lease will be the first direct record filed against the property since its purchase by the grandparents of the present owner, according to the Cross & Brown Company, the brokers.

Margaret Moss of New York bought for improvement with a residence a plot 100 by 189 feet on Crandall Road, Gedney Farms, White Plains, R. E. L. Howe Jr. was the broker.

Robert Hull of White Plains leased from Allan MacRossie Jr. a residence on Oneida Street, Rye, through E. V. Siedle.

In Philipse Manor the Farley Organization development at North Tarrytown, a plot on the bluff overlooking the Hudson was sold to J. Ellwood Gribben of Philipse Manor, who contemplates the immediate construction of a brick residence. The developers reported the sale of two large plots on Harwood Avenue near Riverside Drive, one to Walter E. Jago of Irvington and the other to Bentley H. Merrick of Yonkers, and the sale of a large plot on the corner of Farrington Avenue and the Albany Post Road to Luke Nee.

Marinaro & Co. sold an English-type residence of nine rooms and three baths on Hotel Drive, Gedney Farm, White Plains, to a buyer who intends to occupy. The plot adjoins the links of the Gedney Farm Golf Club. R. Franklin Hull was the broker.

DEALS IN NEW JERSEY.

West Orange Residence Is Sold —Mendham Acreage Bought.

A stone and stucco house on Clearview Terrace, in Rolling Green Hills, West Orange, has been sold by Crowther & Homer, Inc., to Hector Suyker, who is associated with L. Bamberger & Co. of Newark. The entrance hall of the house is of studio type, with a stairway extending to a balcony. The structure contains three master bedrooms with connecting baths. The plot is 70 by 115 feet. The E. J. Maier Corporation was the broker.

Reginald M. Randall of Short Hills bought from Meyer I. Tepperman of Newark a tract of 79.4 acres on the south side of Mendham Road, Mendham, Morris County. The property, formerly known as the Lilly Sanders tract, has a road frontage of about 1,500 feet. The present seller acquired the property in 1926 from the estate of former Governor Franklin Murphy. To country estates of Albert E. Savage, Mrs. E. T. Thebaud, Meade Brunet and George Washington are near by. Mr. Randall intends to improve the property in the near future, according to Eugene V. Welsh, the broker.

Mrs. G. Finke sold to L. Oscar Lay a three-story brick building at 614 Bloomfield Avenue, Montclair, formerly occupied by the Huyler Candy Company. The parcel is valued at $70,000, according to the Simpson-Merritt Company, the broker.

APARTMENT LEASES.

Count Stefan Celosne Walewski, studio apartment in 51 West Twelfth Street; Potter, Hamilton & Butler, brokers.

Thelma Given, violinist, studio apartment in 39 West Fifty-sixth Street; Hamilton, Tuohy & Co., brokers.

Walter Braun, in 1,315 Fifth Avenue; Pease & Elliman, brokers.

Lyman F. Tobin, Leonora De Pierrefeu, in 1,142 Madison Avenue; Duff & Conger, Inc., division of the Cross & Brown Company.

Mrs. Virginia R. Morgan, in 140 East Ninety-fifth Street; Butler & Baldwin, brokers.

Thomas V. Mills, Roemer B. Hathaway and Tom Sears, in 117 Waverly Place; Pease & Bro., brokers.

Claude E. Hesloch, in 160 West Fifty-fifth Street; Philip D. Crockett and John C. Lawton Gaines, Vose, Vostrick & Morrison, brokers.

Sybil Pease, in 225 East Fifty-fourth Street; Seaman & Pendergast, brokers.

Dr. Frederick W. Birkman, Louis Layton-Coolidge, G. Waterbury Clark, James Isear, John A. Stacy, Roy Banting and Harry Matthews, in 210 East Sixty-eighth Street from the J. M. Taylor Construction Company to Donald W. Brown, Inc., broker.

Miss Georgina Thielar, in 825 Fifth Avenue; Carroll W. Clarke and John J. Keaney, in 444 West Thirty-fourth Street; Rudolph A. McGovern, in 400 East Fifty-eighth Street; Miss Sadie M. Curry, in 301 East Thirty-eighth Street; Brown, Wheelock, Harris, Vought & Co., brokers.

A. L. Sun and R. R. Wales, in Bretton Hall, Bronxville; Dr. W. B. Ensinger and Miss J. M. Bird, in Pelham-Biltmore, Pelham Manor; Prime & Ripley, brokers.

William G. Lauer, Jr., W. Bill, David M. Minton Jr., Harry McClaskey and Howard Myers, in new Hotel Delmonico, Park Avenue, at Fifty-ninth Street, from Benjamin Winter, Inc.

D. L. Bummer, Dr. Gladstone Goode and Charles F. Kingsley, in 77 Park Avenue; Mrs. Julia E. Steinbeimer, in the Stanhope, and Fifth Avenue, from Benjamin Winter, Inc.

REAL ESTATE NOTES.

J. P. & L. A. Kissling were the brokers in the sale of the northeast corner of Eleventh Avenue and Thirtieth Street, recently bought by the New York Central Railroad.

The entire list of officers and governors submitted by the nominating committee of the Real Estate Board of Trade of the Bronx, Inc., at its annual meeting was elected for the ensuing year. Samuel Edmund McKinkard was elected president.

The New Jersey Association of Real Estate Boards will hold its regular monthly meeting in the Princeton Inn, Princeton, next Friday. John R. H. O'Connor of Montclair, president of the association, announced. George D. Whitinger, secretary of Princeton University, will speak at the meeting.

H. S. Mathews & Co., Inc., and Joseph Miller & Co. were the brokers in the recent sale of 132 Greenwich Street to the Piper Holding Corporation.

MANHATTAN PLANS FILED.

Seventh Avenue, 20-22, one-story gas station, 77 by 9 feet; Jt. Carnaval, owner; C. L. Taylor, architect; cost, $700.

Alterations.

Madison Avenue, 870, 20 five-story dwelling; Kalkaga Realty Company, Inc., owner; Berlinger & Kaufman, Inc., architects; cost, $20,000.

Madison Avenue, southwest corner of Ninety-first Street, one six-story tenement; Maylock Realty Corporation, owner; N. T. Lyons, architect; cost, $20,000.

Sixth Avenue, east side, from Twenty-second to Twenty-third Street, to six-story factory; James McCreery Realty Corporation, owner; Jardine, Hill & Murdock, architects; cost, $25,000.

Broadway, 264, to five-story restaurant; Childs Company, owner; John C. Westervelt, architect; cost, $40,000.

REAL ESTATE AT AUCTION.

James R. Murphy Auction

TO-DAY

Absolute AUCTION

To be sold on the premises at 2:30 P. M.

425 Parkway Gardens LOTS

RESIDENTIAL APARTMENT HOUSE AND BUSINESS

Over-looking BRONX RIVER PARKWAY

Opposite Electrified Harlem Division N. Y. C. R. R. Station at NORTH

WHITE PLAINS

80% on installment contract. Payable 2% a month or 10% on mortgage.

FREE TITLE POLICIES FROM LAWYERS TITLE AND GUARANTY CO.

317 Broadway New York — James R. Murphy Incorporated — Telephone FITzroy 8091

To Reach the Property:

BY TRAIN—New York Central R. R. (Harlem Division) to North White Plains, walk across Parkway to property opposite. See signs. BY MOTOR—Bronx River Parkway to North White Plains, turn left to property opposite north White Plains R. R. Station or any road to White Plains and Bronx River Parkway to property. Autos meet all trains at North White Plains Station. Don't miss this sale.

NEW JERSEY.

TODAY AT 2 P. M.

You can buy a high-grade, thoroughly modern home—Atop of the Palisades, N. J.—For just what you choose to pay.

PUBLIC AUCTION

7 Brick and Brick and Stucco Homes, seven and eight rooms. Every convenience.

TO REACH PROPERTY

Cross 125th St. Ferry, up the hill to Palisade Ave., drive along Palisade Ave. and watch for sign at PALISADE AVE. & BRIDLE WAY.

J. VITALE, Owner, 302 Fairview Ave., Fairview, N. J. — Dippel, Stewart & Davis, Attorneys, 116—18th St., Union City, N. J.

OR

THE GERTH COMPANY, Auctioneers

60 Park Place — Tel. 2207 Mitchell — Newark, N. J.

REAL ESTATE AT AUCTION.

Hotel Castle Edward

LAKE HOPATCONG, N. J.

Must Be Sold to Highest Bidder at

PUBLIC AUCTION

Sat., Oct. 12

2:30 P. M. on Premises

PROPERTY COMPRISES MODERN HOTEL OF 125 ROOMS; HAS FRONTAGE OF 200 FEET ON LAKE. ALSO GARAGE.

Send for Details

Joseph P. Day Auctioneer

67 Liberty St., N. Y. C.

Auction TODAY

2:30 P. M. under tent on premises rain or shine

The last of the old Hungerford Estate

Briarcliff

49 Bronx River Parkway RESIDENTIAL LOTS

On and just off Bronx River Parkway Westchester County, N. Y.

Attend this Sale and Buy!

Joseph P. Day Auctioneer, Inc.

67 Liberty St. N. Y. City — Phone Cortlandt 8744

APARTMENTS FOR SALE OR TO LET.

The WINTHROP

An Apartment Hotel

47th Street and Lexington Ave.

YEAR-ROUND there is no place more comfortable. Suites of 1-2 and 3 rooms, furnished or unfurnished. Excellent cuisine. Complete service.

BRETT & WYCKOFF, Inc. Management

340 Madison Ave., VANderbilt 5535

OR REPRESENTATIVE AT THE HOTEL

APARTMENTS FOR SALE OR TO LET.

Unfurnished—East Side.

APARTMENTS FOR RENT

All Fireproof Buildings

Immediate Possession.

149 East 40th St.
3 & 4 rooms
$1200 — $1800

15 West 55th St.
4 rooms
$2900

55 West 55th St.
3 & 4 rooms
$1700 — $2400

122 East 82d St.
4-5-6 rooms
$1600 — $2200

Apply Superintendent on Premises or

N. A. BERWIN & CO., Inc.

183 Park Avenue — Ashland 8100

TO SUBLET

84th—124 East

(Between Lexington & Park Aves.)

High-class elevator apartment house. Two choice apartments at attractive rentals.

4 ROOMS 2nd FLOOR
5 ROOMS 5th FLOOR

Nothing better in this fine location. Exceptionally large rooms, foyers and closets.

Frigidaire and all improvements. See Supt. Kelly, Telephone Butterfield 6134 OR OWNERS, CAledonia 2960

90th, 120 East

Bet. Lexington & Park Aves.

VERY CHOICE

6 & 7 ROOMS AND BATH

Entirely renovated. Steam heated apartments.

Rents from $190 up.

Supt. on Premises

Or telephone owner, Caledonia 2960.

140 East 56th St

Attractive Elevator Apartments

6, 7 Rooms, Bath

READY FOR OCCUPANCY

Extra lavatory. From $2300 to $2700

Convenient location, near subway. Excellent service.

Apply Supt. on Premises or

S. C. REALTY CO. Cortlandt 3784

Unfurnished—West Side.

Immediate Occupancy

300 West 108 St.

S. W. Cor. of Broadway

15-Story Building

Six Rooms

3 Baths

$2,400 Upwards

Corner Apartments

Very Attractive

Large and Sunny

Agent on premises or

Mark Rofsky & Company

Managing Agents

21 East 40th St. LEX. 6868

Unfurnished—East Side.

"Under Queensboro Corporation Management"

JACKSON HEIGHTS

You must see these garden suites to really appreciate them—

7 rooms—3 Baths—from $190 to $300
6 rooms—2 Baths—from $160 to $220
5 rooms—2 Baths—from $125 to $150
4 rooms—1 Bath —from $95 to $120
3½ rooms—1 Bath—from $75 to $100

Hourly Maid Service

THE QUEENSBORO CORPORATION

82nd St. (old 25th) & Polk Ave.

Visit Jackson Heights today by 5th Ave. Bus No. 25 to Jackson Heights Office (Open Sat. & Sunday) or I. R. T. Subway from Grand Central Station or B. M. T. from Times Square to Jackson Heights Station. Tel. Newtown 6666. New York Office, 15 East 41st St. Lex. 2580.

Unfurnished—West Side.

A SERVICE for Apartment Seekers!

PLANS and particulars of all desirable apartments in the district east and south of Central Park available in this office for your convenience.

Douglas L. Elliman & Co. Inc.

15 East 49th Street — PLAza 9200

Unfurnished—West Side.

Plan Your Own Apartment

4-5-6 Rooms ~ on Upper Floors

Why not build your apartment as you would your home? Room-size and arrangement to suit. You know best what you want. See us and tell us your ideas. Costs no more.

260 West 72nd Street

Mr. Macdonald ~ Tel. Endicott 5316

Unfurnished—Westchester.

39 MINUTES FROM GRAND CENTRAL

La Barranca

[THE RAVINE]

Only 12 Apartments Left

6 ROOM STUDIO, real kitchen, open fireplace, beamed ceiling, terraces

3 ROOMS, real kitchen, diningalcove, refrigeration, open fireplace, 6 closets

4 ROOMS, one bath, real kitchen, refrigeration, open fireplace

5 ROOMS, foyer, complete kitchen, refrigeration

3, 4, 5 Rooms $115 to $175

La Barranca occupies a setting of unequalled charm in three acres of woodland overlooking the Hudson near station, shops, schools and churches.

HASTINGS-ON-HUDSON

ON BROADWAY. SEE AGENT ON PREMISES

Renting Supervisor E. T. VAN DE WATER, 250 Park Ave.

Phone Hastings 2161 or Vanderbilt 6597

JUST COMPLETED — READY TO ENTER

Unfurnished—West Side.

37 WASHINGTON SQUARE

Just Completed

Ready for Occupancy

3 ROOMS . . . Dining Bay, Bath
Living Room, 23 x 14

4 ROOMS: Dining Alcove, Two Baths
Living Room, 22 x 14

5 ROOMS: Dining Alcove, Two Baths
Living Room, 25 x 14'7

6 ROOMS: S. E. Corner, Three Baths
Living Room, 27 x 14'7

DOCTOR'S SUITE, private street entrance

Facing the park, woodburning fireplaces, General Electric refrigeration, instinkerators, cedar closets, two rooms of colonial tile, enclosed shower baths.

MANAGING DIRECTOR ON PREMISES
Tel. Spring 6600 — or see your own broker

Unfurnished—West Side.

HIGH CLASS Elevator Apartments

500 West 111th St.
(Corner Amsterdam Av.)
6-7 ROOMS
All Outside

556 West 140th St.
(Corner Broadway)
4-6 ROOMS
Front Apartments

106 Ft. Washington Av.
(Corner 166th St.)
NEW BUILDINGS
2-4-5-6 ROOMS
Frigidaires
Separate Built-in Showers

630 West 173rd St.
(Corner Broadway)
3-5-6 ROOMS
Frigidaires

MODERATE RENTALS

Apply on premises or
LEWIS SUSLOW
3662 Broadway (at 152nd St.)
Phone Edgecomb 9987-9988

IDEAL APARTMENTS

3-4-5 Rooms

74th 245 West

(Between West End Ave. and Riverside Drive)

High-class, modern elevator apartment house. Attractive foyers, extra dining alcoves, Frigidaires, &c. Convenient to all transit. Rents reasonable.

See Supt. on premises or
HARRY GOODSTEIN, Owner
271 Madison Ave. CAledonia 2960

THE NEW YORK TIMES IS THE ACCEPTED NEWSPAPER of announcement and record. It is kept on file in hundreds of libraries, public, college and business, for its complete report of the news of the world, its statistics and notices of legal importance. The rag paper edition for permanent preservation may be purchased at 75 cents a copy daily; $1.25 Sunday, or bound volumes at $170 a year.

APARTMENTS FOR SALE OR TO LET.

Unfurnished—West Side.

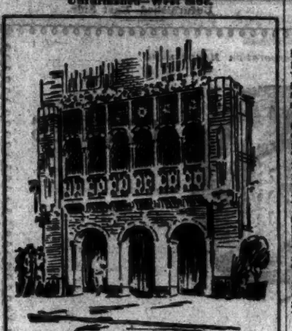

37 W. 72nd

Facing South near Central Park

IMMEDIATE OCCUPANCY

3-4 Rooms

3-room apartments have foyer, large living-room, bed chamber, dining alcove and fully equipped real kitchens; unobstructed view for half mile.

4-room apartments have foyer, large living-room, 2 bed chambers, 2 baths, large dining alcove and fully equipped real kitchens.

Frigidaire, Kohler fixtures, brass plumbing, enamel ranges, colored tile baths, herringbone oak floors, complete laundry facilities.

Doctor's, Dentist's or Chiropodist's Office

Ground floor rear; entrance through attractive main lobby. 3 rooms; real kitchen; $1,700.

REPRESENTATIVE ON PREMISES DAILY AND SUNDAY UNTIL 10 P. M.

Beautiful Apartments

Facing Hudson River and Park

Free bus service to the subway

1314-1336 RIVERSIDE DRIVE

(SOUTH OF 181ST ST.)

3 Rooms $50-$75 4 Rooms $65-$95

5 Rooms $70-$110

Unfurnished—West Side.

NOW READY FOR OCCUPANCY

The Parkway View

Elevator Apartments

3-4-5 Rooms

with two baths

Large dining alcoves, gas refrigerators, electric radio outlets with aerials, ivory and green enamel gas ranges.

Reference Required.

3830 Bronx Boulevard

Facing Bronx River Pkway Bet. 220 & 221 Sts.

Only one block from 219th St. "L" and Lexington Ave. Subway Station. Eight minutes walk to N. Y. C. station.

Agent on Premises

Olinville 8571

Mortgage Loans.

BUILDING LOANS first and second mortgages; any amount, anywhere; principals only.

E. A. Piller & Co., Inc.,
1,457 BROADWAY, NEW YORK.

ESTATE funds, first and second mortgages. Estate, Room 1204, 15 East 40th.

Houses—Manhattan & Bronx.

97TH ST., 10 WEST—To let, for the Winter, to responsible tenant, handsomely furnished house, studio, 4 baths; all modern conveniences; private use only. Call between 4 and 5 P. M.

107TH ST. (off 5th Av.)—Magnificent private residence, 20 rooms, 5 baths; all improvements. R. Telfair Smith, Inc., 10 East 8th St.

83D ST., 41 EAST—House for rent, 14 rooms, 3 baths; short lease; rent is reasonable. Apply John, 31 Carpenter Av., Inc., 483 Madison Av., Wickersham 8300.

167TH ST., 103 WEST—20 rooms, 10 baths; steam heat; parquet floors; possession. Leroy Coventry, 108 West 74th.

92D, EAST (Madison-Park)—Rent, furnished, till May 1, attractive, sunny house, $48,000 good condition; 4 master bedrooms, 3 maids' rooms, 4 baths, 5 open fireplaces, garden. Atwater 6535.

FELHAM PARKWAY—New 1-family and 2-family brick houses; good residential section; all improvements; oil burners, tile roof; reasonable; easy terms to responsible parties. Builder, 1,151 Waring Av. Olinville 1265.

RIVERDALE—Residence, 7 rooms, 3 porches, 2 baths; garage; plot 61x118 irregular; also business and residential plot. Owner, 2,511 Cambridge Av.

RENT MONEY MONTHLY, with $7,500 cash, will buy this cozy Queen Anne brick home, suitable 1 or 2 families, on continuation Riverside Drive; full price only $17,500. Telephone Lorraine 9466.

FURNISHED 7½ rooms, all rented; 10-year lease; rent $7,000; receipts, $1,700 per month. Denys, Susquehanna 2800.

FOR SALE or rent, 2,629 Morris Av.; 7-room house, 2½x114; exceptional bargain. Kingsbridge 4298.

Houses—Brooklyn.

BAY RIDGE.

Crescent Hill-Harbor View Terrace, between 80th and 82d Sts., one block Shore Road, considered the most choice location in Brooklyn commanding a picturesque view of the Narrows and New York Harbor; beautiful one-family, detached homes of English architecture, ten large rooms and three bathrooms, very latest conveniences, exceptionally well constructed—solid brick and stone, cement finish, two-car garages, &c. Price $37,500. Terms arranged. Owner and builder on premises.

FLATBUSH — 2½-year-old $21,000 home; 9 rooms, 2 baths on one floor; glass-enclosed shower; genuine Spanish tile roof, brass plumbing; 2-car garage; steam heated; $14,000 cash $2,500; 6s&10s; first mortgage $7,500. Title Guarantee and Trust; assessed $12,900. Phone mornings, Midwood 0712, Flatbush Av. car to Avenue F, one block to 1,372 Hendrickson St.

HIGH-CLASS ONE-FAMILY

Brick houses, fully detached; all modern improvements, two-car garages, in most exclusive and highly restricted location of Bay Ridge, Colonial Road & 81st St., two blocks from beautiful Shore Road Park; view of the bay; prices range from $23,500 to $30,000; will be ready for occupancy November 1. Apply on premises, John Farina, builder. Telephone on premises. Shore Road 9246.

WILL SACRIFICE—10-room house, finest residential section of Sheepshead Bay; plot 104x100; 2 baths, garage, steam, parquet floors; iron fence in front; $2,500 cash; balance to suit purchaser. S. W. ROTH, 1,466 80th St., Brooklyn, Beachview 9408.

Houses—Staten Island.

BEACH OPPORTUNITY.

Moving West; will sell my bungalow; price beautiful, modern, newly decorated home; corner plot, 85x100; large sun parlor, 3 bathrooms, all burner, hot-water heat; extra convenient electric lights and ferry at Tompkins Av., Fort Wadsworth, S. I. Tel. St. George 1340.

Houses—Queens & Long Island.

FLUSHING—Beautiful, modern 8-room stucco home in charming setting; stylish, high-class residential section; 2-car garage; built and occupied by owner, $30,000. Solch, 35-16 Queens Av., Flushing 9178.

Houses—Queens & Long Island.

FOREST HILLS.

A BETTER PIECE OF PROPERTY,
IN A BETTER LOCATION,
AT A SACRIFICE!

Brick house, 8 rooms and garage; honestly built; every modern convenience; brass plumbing, tile kitchen and bath, shower with plate glass door; beautiful Venetian glass medicine cabinet; open porch; terrace, small garden; New York's most beautiful suburb, only 14 minutes from Manhattan. Situated high and dry; no assessments; a $14,500 home, sacrifice, for $12,500; and you get the unusual price of $11,500. Payments on terms to suit your purse. GRATON HOMES, from Long Island Station, 3 short blocks south on Continental Av., right 2 blocks to 68-41 Graton St. Boulevard 10468.

FLORAL PARK—6 rooms, 2 enclosed porches, bath; attic; fine condition; 1st floor; $6,000; garage; restricted section; 2 blocks from station; $75 month; option buying; owner left city. Inquire LeGrand, 79 Verbena Av.

FOREST HILLS — $4,000; sacrifice; builder offers 4 beautiful Spanish brick homes, 3 rooms, sun parlor, garage, finest construction throughout, slate roof, plot 40x100, for $17,950; excellent location, 69-41 Harrow St.

FOREST HILLS GARDENS—Beautiful modern 8-room home, 4 bedrooms, 2 baths, in charming setting; lease 3 years; owner leaving Europe; adults preferred; references exchanged. Z 2594 Times Annex.

GREAT NECK—There is a difference between a house and a home; see this new English house on a ½-acre plot in one of our most charming locations; flagged entrance hall, beautiful living room, paneled library, dining room; 4 large master bedrooms and 3 colored tile baths; every detail is carefully planned and delightfully completed. Edgar Smith, Inc., Station Plaza, Great Neck. Phone Great Neck 1000.

GREAT NECK—New English brick house in one of the choicest sections of Great Neck; 4 master bedrooms, 2 baths, maid's room and bath, butler's pantry, 2 open fireplaces, slate roof, sun porch; 2-car garage; plot 110x115; price $35,000. Edgeworth Smith, Inc., Station Plaza, Great Neck. Phone Great Neck 1000.

GREAT NECK (Kensington)—Colonial house, 4 bedrooms, 2 baths, corner, 100x100; double garage, near station, school. Owner, 6 Nassau Road, Great Neck 2823.

GREAT NECK—For rent, furnished, 7-room house, 2 baths, electric refrigeration; sacrifice. Telephone Owner, Great Neck 1360.

HOLLIS, LONG ISLAND.

Dutch Colonial, ideal location for transportation, schools, 7 churches; all improvements; garage; moderate price; terms arranged. Owner, 9,356 205th St.

JACKSON HEIGHTS—New one-family, 6-room house, very beautiful home, with heated garage; adjacent to schools, churches and transit; highly restricted residential section; reasonable rent. Inquire 34-23 71st St., near Broadway subway station, Flushing line.

JACKSON HEIGHTS—3-family brick, 6-4-3 rooms, practically new; will return owner over 6% and free rent; a rare bargain; no reasonable offer refused; exceptionally fair terms to responsible party. Owner, E 127 Times.

JACKSON HEIGHTS—Bargain, 1-family, detached, 10-room house; all improvements; porch, garage, private driveway; good location; 10-minute express ride from Pennsylvania subway station; immediate occupancy; rent $140. 37-23 90th St. Havemeyer 4855.

JAMAICA—Beautiful model 8-room home in charming setting, plot 50x100, in high-class Hillcrest section of Jamaica; two-car garage; oil burner, hot-water heat, screens, awnings; house in A1 condition; must be seen to be appreciated; built and occupied by owner, Carberry, 44 168th Place, Hillcrest; furnished, $450. Write.

KEW GARDENS—New 1-family house, 7 rooms, 2 baths; electric refrigeration; 1-car garage; rent $115. 84-24 115th St. Telephone Virginia 7111.

LITTLE NECK—OWNER'S OFFERS ATTRACTIVE 10-ROOM ENGLISH STUCCO HOME BELOW COST FOR QUICK SALE. FINE GROUNDS AND LOCATION. R. C. HALL, GREAT NECK 2300.

LYNBROOK—Long Island's show dwellings; solid brick 7-room houses with spacious individual garages; beautiful landscaped plots, 40x100; fronting on paved streets in dignified, parklike residential section. Ultra modern conveniences, construction of lifetime duration, featuring poured concrete foundations, brass plumbing, double oak floors throughout; specials: shower room with glass enclosed door. Price $14,000; suitable cash and terms. See Joseph Avrick, builder, on premises, Curtis Place and Merrick Road, one block west of Sloppy Heath Inn, Lynbrook. Phone Jamaica 7419.

NORTH SHORE—LONG ISLAND WATERFRONT FOR SALE TO CLOSE AN ESTATE

Lovely country home, surrounded by exclusive Baycrest Estates; situated high on Hempstead Bay; one acre of beautiful sloping, waterfront plot of nearly five acres; spacious twelve-room house, in excellent condition, modern conveniences, yet with a touch of ancient charm.

For full information apply to
THE BANK OF AMERICA
NATIONAL ASSOCIATION
TRUST DEPARTMENT
44 Wall St., New York City.

ROCKVILLE CENTRE—17 Lemich Court, near Hamilton St. and Hempstead Av.; new, modern type home; convenient to school and transportation; constructed by day's work throughout; 6 rooms, 2 baths, 2 toilets; breakfast room, laundry, ample closets; garage; plot 57x125; price $14,000; reasonable terms. A. R. Weeks, owner and builder, 233 Maple Av. Tel. 3077.

ONE HOUR Pennsylvania Station—Beautiful new home, 6 rooms, porch, bath, cellar, steam heat, equipped kitchen; handy golf, tennis, bathing; $7,290, reasonable terms; inspection. Wylie Reborn, 405 Clermont Av., Brooklyn.

TO RENT, furnished, charming Colonial, 10-room house, 2-car garage, in Kensington Great Neck, for Winter or one year; occupancy 1st week in June. Joseph Sandler. Telephone Great Neck 388.

HOUSE for rent, reasonable; furnished, 7 rooms, 2 baths; fine locality; Forest Hills Gardens, L. I. Phone Boulevard 0070.

Houses—Westchester County.

AMAWALK AND ALL WESTCHESTER.

Complete information, houses, estates, apartments, sale or rent; lots, acreage, business properties; all prices; every section. WESTCHESTER INFORMATION BUREAU, 300 Fifth Av., N. Y. Telephone 6588.

Send 10c for 172-page descriptive guide. Open Columbus Day.

BRONXVILLE—Houses and apartments of every size and price for sale and to rent. Send for illustrated booklet.
WILLIAM WATSON, INC.,
139 Parkway Road, Bronxville 1173.

BRONXVILLE VICINITY, Bryn Mawr Section—English homes, 6 rooms, attached garage; $14,000. Marjey, Elaine Terrace, Phone Pepperhan 2391.

CRESTWOOD, (38 Hollywood Av.) — New 7-room dwellings, first brick all around, two tile baths, extra lavatory, slate roof, open plumbing; ideal high location; N. W. corner Lincoln and Lawrence Avs., 5 minutes' walk east of Crestwood station; 2 Martled, 2,250 Leland Av., Bronx.

CRESTWOOD AND VICINITY.
Houses for sale, $12,000 upward.
Houses to lease, $115-$250 monthly.
HENRY C. MERRITT,
85 Carpentier Av., Crestwood, Yurkahoe 3005.

ELMSFORD (Hartsdale Road)—Attractive stucco house; beautiful surroundings; restricted; all improvements; 7 rooms, tile bath and kitchen, breakfast nook; garage; open plumbing; hot-water heat; plot north $5,000; a bargain, $12,500, terms; special terms for cash. Builder, Box 602, Elmsford, N. Y. Phone 5468R.

HARMON-ON-HUDSON—Charming home, furnished or unfurnished; Winter heated; four bedrooms, living room, sun room, 2 baths, kitchen and cedar basement and garage; ample grounds; walking distance of station; one hour New York. Mayo-Young Av.

HASTINGS—Sale or rent, new 8-room house, tile kitchen, 2 tiled baths, 2-car heated garage, all improvements; restricted; pleasing neighborhood. Mr. Krack, owner, 37 Stanley; Hastings 838.

LARCHMONT—Lovely Hills English brick house; trees, lawn, shrubs; near station; 7 rooms, 2 baths; large living room, dining room, sun parlor, maid's room; oil burner, automatic heat control, brass pipes, screens, awnings, metal sash; kitchen cabinet, gas stove, cedar closets, automatic hot water supply, automatic refrigeration; heated garage; every improvement; $15,500; reasonable terms; family leaving town; must sell immediately. Telephone Larchmont 806.

LARCHMONT—Manor house; corner lot; near bathing beach; reduced for immediate sale to $23,000; 8 bedrooms, 3 baths. Write owner for particulars or inspect. Mrs. Jay T. Holbrook, Fountain Rock, Larchmont, N. Y.

LARCHMONT—$18,500; 5 minutes walk station, school; beautiful plot. Finest environment; 6 rooms, 2 baths, hot water heat, tile kitchen, garage; offered by owner. LANE-RENCK ASSOCIATES, 75 Boston Post Road. Telephone 1580.

LARCHMONT—Stucco house, porch, trees; near station, schools, parkway. Oliverio 2456.

MT. VERNON—For sale or rent, Chester Hill, new 7-room house, tile bath, oil burner, fireplace, garage; 5 blocks from Columbus Av. station; immediate occupancy; rent $140. mo. CLARENCE V. SARTELL,
Real Estate and Insurance, Established 1917.
61 Prospect Av., Mt. Vernon, Mount 6726.

MOUNT VERNON (128 Esplanade)—Owner offers brick home, 9 rooms and maid; downstairs; desirable location; little cash down. C. H. Wells, 274 Madison Av.

MOUNT VERNON—Must sell 2 new $17,500 artistic homes; 420 North Columbus.

PELHAM MANOR. RENTAL BARGAIN. Very attractive 7-room residence; 2 baths, garage; screened sun parlor; possession; tenant must move and will sublet balance of lease at sacrifice.
ALEXANDER WERMER, Realtor
1,400 Post Road, Pelham. Tel. 0436.

Houses—Westchester County.

PELHAM—Rent, 7-room house, garage; ¼ acre; fireplace, breakfast alcove; station 5 minutes' walk; $115. Pelham 1444.

PELHAM MANOR—$7,000 cash, balance easy terms; 8 spacious rooms, 3 baths; immediate possession. Owner, Pelham 1120.

Scarsdale Exclusively.

MRS. MARIE D. KLING,

For Rent Unfurnished.

$128—5 minutes' walk to station; Colonial home of 7 rooms and bath; high elevation; East Chester section.

$150—New English home; 3 minutes' walk to Edgemont school; 6 rooms, 2 baths; heated; garage.

$225—In the Fox Meadows school district; new English home of 8 rooms (5 bedrooms), 3 baths; garage; oil burner; beautiful trees.

For Rent Furnished.

$200—7 rooms, 4 bedrooms, sun porch and sleeping porch, bath; garage; near school; immediate occupancy.

$350—9 rooms, 3 baths; 5 minutes' walk to station; convenient to school; 5 bedrooms, servants' quarters; garage.

For Sale.

$15,000—7 ROOMS, 2 BATHS.

An English home of stucco surrounded by large trees; entrance hall, living room with fireplace, sun room, dining room, kitchen, maid's room and maid's bath on first floor. Second floor, 3 bedrooms, tile bath with shower; stairs to large attic. 2-car garage; convenient to best school.

MRS. MARIE D. KLING,
1 Chase Road, Scarsdale.
Phone Scarsdale 1060.

SCARSDALE.

RENT FURNISHED.

Owner will rent attractive home furnished from now to June 1 at $150 a month; 6 rooms, 2 baths, sleeping porch, garage; short walk to schools and station.

ANGELL VAN SCHAICK & CO., INC.,
30 East Parkway, Scarsdale, N. Y.
Telephone Scarsdale 300.
Established 1892.

Not open Sundays except by appointment.

SCARSDALE—$16,800; surrounded by beautiful trees; a quaint Colonial cottage of 10 rooms, bath, extra lavatory, sewing room and open porch, unusually cheerful kitchen and breakfast nook, 3 exceptionally large bedrooms; house completely weatherstripped and screened; electric refrigerator, hot water heat; 5 minutes' walk to best school.

COOLEY REALTY COMPANY,
Popham Rd. (at sta.), Scarsdale. Tel. 1313.

SCARSDALE—$22,500; in the charming Edgemont section; a real bargain; an English home of stucco and timber; 7 rooms and 2 baths, large sun porch, enormous master bedrooms, tiled kitchen, breakfast nook, electric refrigerator, oil burner, screens, awnings; very near excellent schools.

COOLEY REALTY COMPANY,
Popham Rd. (at sta.), Scarsdale. Tel. 1313.

SCARSDALE (108 Walworth Av., "Greenacres")—English brick and shingle home, 9 rooms, 3 baths, garage; well planted plot, 80x150; built and now occupied by owner; $27,500. Owner, 25 Glenview, Tel. 1056. Scarsdale 8456.

WHITE PLAINS—UNUSUAL OPPORTUNITY.

Beautiful Dutch Colonial six-room home; large sun parlor; attached garage; 100-foot plot; with profusion of shrubs, flowers and fruit trees; concrete street; handy to school, stores, station. Most desirable neighborhood. Big reduction for immediate cash sale. Come out today.

Many other bargains.

IVAN FLOOD,
3 Martine Av. White Plains 978; eves. 5167.

WHITE PLAINS.
$14,500.

All the comforts of a private estate at low cost. Overlooking a private lake where you can swim in summer and skate in winter, yet right in the heart of the city, is an English stucco house having six rooms, bath and extra lavatory, one-car garage, tiled kitchen and breakfast nook. Price reduced from $16,500 for quick sale.

ARTHUR J. CLWIROM & ASSOCIATES,
Depot Plaza, White Plains, N. Y. Tel. 3857.

WHITE PLAINS—Gedney Farms, high location, corner plot 90x180; hedge, shrubbery, fruit trees, ornamental brick and stucco; 9 rooms, 3 baths, vapor heat, metal weather stripping, open fireplace, large sun porch, open porch, breakfast nook; 2-car brick garage; price $43,000; formerly $35,000; must sell quick; rent, $200 monthly. Box 602, City Hall Station, New York.

WHITE PLAINS—16 Park Av., 8-room semi-detached; best section; convenient stations, schools; exceptional value; $85. Lindsay.

WHITE PLAINS—4-room, bath, furnished cottage, garage, heated; 5-room bungalow, garage, unfurnished. Turner, 41 East 29th.

YONKERS—SCOTT AV., cor. NEW AV., one block north of McLean Av.

JUST COMPLETED—1-FAMILY BRICK, 6 rooms and breakfast room; brass plumbing; every latest convenience; near schools, churches, shopping, transit; OVERLOOKING BRONX RIVER PARKWAY; beautiful surroundings; direct from owner. Any Reasonable Offer. Suitable Terms. Apply on premises or Michelson, 22 Elliott Place, Bronx; stevens 5468.

NEW one-family home, brick veneer and stucco; 6 rooms, sun porch, tiled kitchen and bath, breakfast room, pantry, laboratory; attic heated; garage; corner Avenue of Locust Av. and White Road, Wilmont Park, Eastchester Town, N. Y.; sale price $13,500; rent $100 per month. Owner, V. Zigmer, 61-16 171st St., Telephone Flushing 3025.

Houses—New Jersey.

DOGOTA—Phelps Manor, West Englewood; send for free booklet of beautiful homes. Halliberg & Excell, Bogota, N. J.

CALDWELL—New house, 7 rooms and bath; all improvements; 1-car garage; 75-foot frontage by 242 depth; trees; high elevation; convenient to trolley, Erie and bus; price $11,000. Owner, 25 Glenview. Telephone Caldwell 2360.

RIDGEWOOD—Seven-room dwelling, improvements; $75 a month; near schools, station. Owner, Ridgewood 250.

RUTHERFORD, Bergen County, N. J.—Free picture list houses for sale and rent. Write Van Winkle Co., Rutherford, N. J.

Try This Section Before Buying.

WESTWOOD, IN BERGEN COUNTY.

New six-room houses, light, airy rooms; convenient to schools, stores and churches.

WILL RENT $55 TO $60 MONTHLY.

Sacrifice Price, with Option of Purchase.

H. E. Goodrich, Owner, 30 Church St., N. Y. Tel. 2050 Cortlandt, or Westwood, Bergen Realty Co., 275 Broadway, Westwood, N. J. Tel. Westwood 1900. Open Sunday.

EIGHT-ROOM HOUSE, all improvements newly decorated; garage; plot, 100x114, shady; price, $9,000; $1,000 monthly securities required. Mrs. J. G. Busche, Manhattan Av., Tenafly, N. J. Telephone Englewood 971.

Houses—Connecticut.

GREENWICH, CONN.

RIVERSIDE STATION—ON THE WATER.

2 new modern homes, just completed. Brick and stucco. Cape Cod cottages.

4 BEDROOMS, 2 BATHS.

Entrance hall, lavatory, living room, dining room, kitchen; attached garage; plot 100x135. Immediate Occupancy—Open for inspection.
W. G. BURDEN, Riverside, Conn.

STAMFORD, CONN. (South Field Point).—For Winter rents 6-room, furnished house; $85 month. Tel. Stamford 3013.

WESTPORT, Conn.—Two very attractive all-year-round houses with acreage; finely located on hilltop with extended view of surrounding country and Sound. Z 240 Times.

WESTPORT—Finest section; splendid small estate; new custom-built house; 10 rooms, 5 baths; Sound view; magnificent setting; $65,000. Cortlandt 2947; or Westport 1135.

Lots—Manhattan & Bronx.

220TH ST. EAST—(near 1st Av.)—Desirable plot 100x100 available for immediate improvement. Van Sicien Trustees, 25 West 43d St., Room 2002. Bryant 3810.

GASOLINE STATION CORNER.

Boston Road corner, 2 lots suitable for gasoline station. Kramer Bros. 2 Schorr, 1,440 Broadway, Pennsylvania 9650.

Lots—Queens & Long Island.

LAKEVIEW—Auction to call my eight lots, fully improved; three minutes' walk from new Southern State Parkway. Gellers, 3,424 Walton Av., N. Y.

Lots—Westchester County.

WESTCHESTER HILLS.

North Castle overlooking Mianus Valley. 10 and 20 acre plots for exclusive clientele; membership in a select adjacent golf and country club goes with title; shown by appointment only. Z 3491 Times Annex.

LOTS, adjoin depot, State road, Baldwin Place; cheap; will build or loan. John V. Alexander, 34 East 23d St.

Lots—New Jersey.

INDUSTRIAL LOTS with railroad siding; all improvements, hard ground; good labor conditions; cleared; 50,000 feet; rental, $1,500.

5 EAST 57TH ST.,

or will divide. For further particulars communicate with J. Barton, 1 East 57th St. Telephone Plaza 8410, between 10 and 5.

OFFICE SPACE in rear, 101 Park Av., Room 1121, north wing; $50 month; telephone and stenographic service extra. Z 2413 Times Annex.

Desk Room—Manhattan & Bronx.

9TH AV., 246—Private desk, telephone, stenographic; messages taken; $10 monthly. Brucks.

BROADWAY, 1,170—Mahogany desk in attractively furnished office; reasonable rent. Room 312.

BROADWAY, 220—Desk room, mail privileges, or small private office; splendid location; Suite 404-405. Cortlandt 4335.

MAIL, telephone service, $5; desk room, $15. Duane, 206 Broadway, near Chambers.

Business Places (Miscellaneous).

23D, 135 WEST (near Broadway)—Parlor floor (three beautiful large rooms, bath); handsomely decorated, ideal studio purposes; reasonable.

80TH, 240 EAST—Studio, 20x40, log fireplace, shower; suitable artist. Call premises.

Apartments Furnished—Manhattan.

Apartments of One, Two Rooms.

57TH AV., 19—Two beautiful large rooms, high ceilings, wood burning fireplace, kitchenette, bath; smaller apartments, $65 up.

8TH AV., 12—1 and 2 rooms, furnished and unfurnished; modern improvements; $65 and up. Inquire Supt.

7TH AV., 2,040 (Washington Apartment Hotel)—Attractively furnished 2-room kitchenette apartment; shower, bath, linen, silver, china, cooking utensils, maid service, restaurant; convenient all transportation; bus passes door. Cathedral 7670.

8TH, 58 WEST—Large room, fireplace, single or furnished housekeeping; overlooking large garden; $65. Supt. or Vaughn, 5 Christopher St. Spring 7676.

9TH, 65 EAST—Cheerful studio, kitchenette, fireplace; partly furnished; $53 a month.

10TH, 36 WEST—Large living room, day bed, bath, fireplace; also 2 rooms, foyer, bath; $90; yearly lease.

10TH, 38 WEST—Sunny, quiet, artistic; suitable 1, 2 business women. Williams.

12TH, 36 WEST—2 rooms, renovated; all improvements; rent very reasonable.

15TH, 105 EAST—1 room, elevator apartment, kitchenette, bath; easy transportation; $60.

27TH, 35-37 EAST (Hotel Benton)—All newly furnished, decorated; 2 rooms and bath, $22.50 per week; double room and bath, $17.50 per week; special monthly rates; full hotel service.

28TH, 344 WEST—Very desirable 2 rooms, bath, suites; near Pennsylvania Station.

29TH ST., EAST—$35; beautiful, sunny corner parlor, bedroom and bath; steam; entire floor. Caledonia 2974.

30TH, 27 EAST—New studio apartment, 2 beautiful spacious rooms, fireplaces; $100 month up; also unfurnished. Ashland 0957.

30TH, 155 EAST—New 1, 2 room, highly improved, furnished apartments; $75-$100; fireplace, parquet floors, shower; refined.

34TH, 440 WEST (DE)—Beautifully furnished 2 rooms; southern exposure. Bryant 8604.

33D, 28 EAST—Magnificent large residential studio; linen service; excellent location; $75.

47TH, 141 WEST (Broadway)—Rates: maid, linen, electric, kitchenette; privacy. Bonner.

42D ST. 351 WEST.
West of Broadway.
COMMODORE CLUB HOTEL.
New 21-story building for men and women.
RATES $10 PER WEEK UP.
Bedroom, living room combined, kitchenette, bath, gymnasium, swimming pool, restaurant.

44TH, 123 WEST (Hotel Langwell)—Parlor, bedroom and bath; $25-$30 weekly.

45TH, 748 WEST—2 rooms, bath; from $12 weekly. Inquire Janitor.

46TH, 157 EAST—Large room, bath; ample closet space; maid service; $20.

47TH, 21 WEST—2 rooms, bath; handsomely furnished; 3 spacious closets, woodburning fireplace; elevator. See Supt.

47TH, 54 WEST—Attractively furnished, 2 rooms, kitchenette, bath. Apply premises.

48TH, EAST—Beachcomb living room, bedroom, kitchenette, bath; modern. Murray Hill 4823.

48TH, 109 WEST—Unusually attractive 2-room, bath apartment; ideal for bachelors.

49TH, 155 EAST—Living room, dining room, kitchenette, bath. Superintendent.

50TH, 17 WEST—Southern exposure, 2 rooms, bath, kitchenette, fireplace; $150, $125.

52D, 58 WEST—1-2 rooms, kitchenette; desirable, quiet home; furnished, unfurnished.

53D, 10 EAST—Very attractive apartment, 2 large rooms, kitchenette, bath; $90. Limited female and male help available; 300 female leads have already made written application for such employment; all other working conditions ideal; let us tell you about it; if you are a responsible, reputable manufacturer seeking intelligent labor and economical working conditions we have it for you; ideal living conditions in community of 12,000. Write or wire E. L. Wagner, Secretary, Plainfield Chamber of Commerce, Plainfield, Pa.

BRICK, steel and concrete monitor type building, 132x138 inside dimensions, with Truscon steel sash sides and monitor lighting; bowling alleys, space for textile plants, ready for occupancy early in 1930; building financed by Chamber of Commerce and available at reasonable terms; will limited female and male help available; 300 female leads have already made written application for such employment; all other working conditions ideal; let us tell you about it; if you are a responsible, reputable manufacturer seeking intelligent labor and economical working conditions we have it for you; ideal living conditions in community of 12,000. Write or wire E. L. Wagner, Secretary, Plainfield Chamber of Commerce, Plainfield, Pa.

Lofts—Manhattan & Bronx.

53D, 127-129 WEST—New fireproof building, entire floor, 85x100; suitable any business; rent reasonable. Apply 129.

GRAND ST., 219 (c) Orchard St.)—Lofts. Inquire Muller's elevator operator, premises.

WEST BROADWAY, 534-536—For Rent—Loft, 65x95; fireproof building. Apply to Parodi & Erminio in building.

LOFT, 3,200 sq. ft., light on four sides; AC and DC current; live steam; sprinkler; 180 pound floor; reasonable rental. J. O'Connor, 34 West 13th St., City.

Lofts—Brooklyn & Long Island.

GROUND floor, 8,000 square feet, steam heated, with sprinklers; driveway, good location; reasonable rent. James E. Fisher Co., 160 Remsen St., Brooklyn, N. Y., Triangle 2200.

Stores—Manhattan & Bronx.

17TH ST., 105 EAST—SUITABLE FOR ART STORE OR OTHER HIGH-CLASS BUSINESS.

104TH ST., 224 WEST—Store and basement, 20x75; only one in new Broadway; live location; rent $1,800. H. M. Harwood & Co., 19 East 51st St.

BELMONT AV., 2,477 (Bronx)—Store. Inquire Pocher Co., 226 West 24th St.

BROADWAY, 1,180 (28th St.)—Wonderful location, opposite theatre, with restaurant fixtures; rental $12,000; brokers protected. Caledonia 0892.

BROADWAY'S MOST DESIRABLE STORES. Corner, others; immediate possession; attractive rates. A. B. Setryn Corp., 1,695 Broadway.

LENOX AV., 484 (near 135th)—Modern, front, suitable any business; rent reasonable. Square 8197.

OGDEN AV., 917 (near 166th St.)—New elevator apartment house; suitable druggist, stationery, cigar, candy, ladies' wear, shoes, branch bank; very low rents. Inquire premises or Mr. Casey, Raymond 3106.

STORE—SUBWAY STATION STREET.

Suitable for radio, hardware, home furnishings, laundry, barber or beauty shop. Premises 754 East 233d or telephone Lackawanna 2548.

Offices—Manhattan & Bronx.

7TH AV., 570 (at 41st St.)—Attractive light, private office, furnished; suitable for lawyer or accountant. Apply 909.

34TH ST., 306 WEST (at 8th Av. opp. Hotel New Yorker)—Large room, fireproof building, 750 sq. ft. Telephone Medallion 1920.

35TH ST., 236 WEST (at Broadway)—High-class building; $20 up; some furnished. Apply John M. Scheler, on premises.

36TH, 147 EAST (Subway Arcade)—Office, No. 6, whole or part, with service.

BROADWAY, 1,476—Will sublet at reduced rate one large outside office, light, airy unobstructed view in high-class building. Apply A. P. W., Room 1212.

BROADWAY, 1,658 (31st)—Private, furnished offices; telephone service; $25. Lindsley, Room 406.

BROADWAY, 1,440 (Room 1107)—Office space, with or without service.

MADISON AV., 331 (Room 905)—Nicely furnished private offices; use of reception room; stenographic and telephone service.

MADISON AV., 342 (Room 620)—Beautiful furnished private office; also desk room.

MURRAY (corner Church)—Office, street floor, 16x12, with light and heat, or larger second floor space; yearly lease; $35 month. Z 246 Times Annex.

Apartments Furnished—Manhattan.

Apartments of One, Two Rooms.

77TH, 126 WEST—One room apartment; all improvements; newly furnished, decorated; service.

58TH (51 Riverside Drive)—Attractive large 2-room apartment; electric radio; Frigidaire; large kitchen; private entrance; essential references; $100 monthly. Endicott 4800, Apt. 32C.

28TH, 204 WEST—Large, light rooms, bath and kitchenette; lease, $60 monthly.

80TH, 322 WEST (Riverside)—Very nicely furnished front apartment; 2 rooms, large practical kitchenette, bath; elevator; $115; lease.

80TH (1,046 Madison)—Charming 2 rooms, bath, kitchenette; piano; $115. Rhinelander 4915J.

80TH, 21 (1,061 Madison)—Attractive apartments, 2 rooms, kitchenette, bath, $85. Supt.

81ST ST. AND COLUMBUS AV. (HOTEL ENDICOTT)—PARLOR, BEDROOM AND BATH, $25 PER WEEK.

86TH ST., 309 WEST (Hotel Wayne)—Two-room suites, artistically furnished; exclusive neighborhood, near Drive; complete maid service; monthly rate $140 to $160; also special weekly rates; a few single rooms with bath, $35.

86TH, 11 WEST—Studio apartment, furnished; all conveniences; also large front basement.

87TH, 323 WEST (Riverside)—One-two front rooms, baths, kitchenettes, $90-$95.

88TH ST. 164 WEST.
Front room and bath, 18x18, 2 closets; newly decorated; will furnish completely new; $800 per year, 2-year lease; references required.

88TH ST., 317 WEST—Up-to-date 1-2 room apartment with kitchenette; furnished; near Riverside Drive. Inquire Supt., on premises.

88TH, 260 WEST—One-room apartments; private bath, kitchenette; conveniences; $21 up.

89TH, 319 WEST—Attractive 1 room, marble shower bath; kitchenette, steam; $22.

91ST ST. AND BROADWAY,
HOTEL GREYSTONE.

If you have not decided your housing problem, come to THE GREYSTONE. Subway station at door; suites of one or more rooms completely furnished, from $100 monthly on yearly lease; maid service, electricity and linen included in rental; running ice water; private tub and shower in each room; restaurant on premises.

92D, 306 WEST—High-class one-room elevator apartment, Schierenbeck, Schuyler 6922.

92D, 315 WEST—Newly decorated, handsomely furnished, tiled bath, kitchenette.

93D, 102 WEST—Two rooms, bath, small kitchenette; sublet for several months; $80.

94TH, 53 WEST—Floor, one flight, 2 large rooms, private bath; heat, phone, electricity; private family; bargain, $100.

100TH, 302 WEST (Broadway, Riverside)—One and two rooms; $75 up; references required.

113TH, 546 WEST—Beautifully furnished apartment, 1-2 rooms, bath; maid service.

122D, 502 WEST—2 rooms, kitchenette; newly renovated, new floors; $90. Wilson.

145TH, 542 WEST (1)—Two elegant connecting fronts, all improvements, gentlemen; $14.

AUDUBON AV. (179th)—Ideal 2-room, kitchenette apartment; modern; appointment. Worth 6008.

CARNEGIE HALL, 1013 (56th and 7th)—Attractive studio room, bath; piano; references.

GREENWICH VILLAGE (196 Sullivan St.)—Two rooms, bath, attractively furnished, fireplace; access large private garden. McNulty. Spring 9477.

GREENWICH VILLAGE (6 Minetta St.)—Unusually attractive 2-room studio, bath, fireplace, kitchenette; also one room. Phone Spring 6104.

GREENWICH VILLAGE, 85 Barrow Street, 2 rooms, kitchenette and bath, completely and tastefully furnished; reasonable; Supt. Walker 2076.

GREENWICH VILLAGE—Charming living room, bedroom, kitchenette, bath; lease; $115. Chelsea 2340.

GREENWICH VILLAGE—Charmingly furnished studio, kitchenette, bath, fireplace. Watkins 10210 after 11.

GREENWICH VILLAGE (231 West 4th St.)—Unusually attractive 2-room apartment, bright and cheerful, near subway; $75.

HENDRICK AV., 230 (225th)—Beautiful 2 rooms, bath, kitchenette; $75-$85; privacy.

MADISON AV., 1,015-17 (78th)—2 rooms, bath, kitchenette; attractive; spacious; reasonable.

MADISON AV., 340—Two rooms, bath, furnished. Bing Uffax belt.

MADISON AV., 307 (63th)—Attractive 1-2 rooms, bath, fireplace; service; $85.

MADISON AV., 1,285 (92d)—Beautiful, front, real kitchen and bath; all improvements.

MORNINGSIDE DRIVE, 160 (120th)—Delightful location. Heights overlooking Morningside Park; residence club, near Columbia; attractive general reception rooms, dining room; complete housekeeping suites, suitable 2-4 persons, $16-$23-$30.

PARK AV., 1,022—Unusual and select; maid service. Butterfield 0

Apartments Unfurnished—Manhattan

Apartments of One, Two Rooms.

LEXINGTON AV., 825 (63)—2-room apartments; foyer, dining alcove, kitchenette; Frigidaire; new building; roof garden; $90-$105.

LEXINGTON AV., 658 (55th)—2 rooms, new, modern improvements. Agent on premises.

MADISON AV., 782 (between 66th-66th Sts.)—Two rooms and bath. Agent on premises from 12 noon on.

MADISON AV., 903 (72d)—New building; two rooms, bath; roof garden; some with fireplaces, kitchenette.

MADISON AV., 540—Two rooms, bath. Ring Ulfax bell.

MADISON AV., 882 (70th)—Apartment, 1 large room, foyer, kitchenette; modern; $62.

MINETTA LANE, 19 (Greenwich Village)—1 and 2 rooms and bath, fireplace, $48-$52.50; 1 and 2 rooms, use of bath, fireplace, $33-$45. Supt. or Williams Dexter Co., 61 West 9th St. Stuyvesant 1212.

PARK AV., 1,022—2 rooms, alcove and bath; unusual. Supt. or Butterfield 0464.

RIVERSIDE DRIVE, 150, at 87th St.—A few 1-room apartments available for immediate occupancy; rental $70 and $75 monthly, including complete hotel service.

WAVERLY PLACE, 11 EAST.
OVERLOOKING WASHINGTON SQUARE.

ONE ROOM, $85 UPWARD.
TWO ROOMS, $95 UPWARD.
New 12-story Apartment Building.

NOW READY FOR INSPECTION.

General Electric Refrigeration—Incinerator. Built-in service pantries—mail chute. Maid service optional—restaurant. Bathrooms with colored fixtures. Casement windows, two in each room. ROOF PROMENADE FOR ALL RESIDENT

Apply on premises or
H. S. HILLYER & CO., INC.,
10 8TH AV. (cor. 8th St.) Stuyvesant 6066.

WAVERLY PLACE, 146—A large, attractive 1-room apartment, electric kitchenette, bath, wood burning fireplace, steam heat; also 2-room apartment; $75-$80.

WEST END AV., 560 (87th)—Living room, bedroom, bath, kitchenette; southern exposure; corner house; $90. Under management Joseph F. Day, 982 8th Av. Col. 6771.

30 CHARLTON ST.
MODERN SIX-STORY ELEVATOR BUILDING.
1 AND 2 ROOMS.

Greenwich Village, one-half block from 6th Av. extension, situated on an unusually quiet street with delightful residential atmosphere; light, cheery apartments, only six minutes from Times Square and eight minutes from Wall St. by 7th Av. subway, Houston St. station; complete modern equipment; attractive rentals.

Agent on premises or
GAINES, VAN NOSTRAND & MORRISON, INC.,
41 5th Av.
Tel Stuyvesant 1180.

STUDIO house, skylight, kitchenette, bedroom and bath; garden. 132 West 4th.

Apartments of Three, Four, Five Rooms.

5TH AV., 41—Exceptionally attractive housekeeping suites; modern building; refrigeration, elevators; liberal closet space. Apply on premises, renting office, Gaines, Van Nostrand & Morrison, Inc. Stuyvesant 1180.

5TH AV., 45—3 rooms, bath; new building; housekeeping; elevator, electric refrigeration. 10th St., 90 West—3-4 rooms, bath; housekeeping; elevator. Alps Realty Co., 38 West 9th St. Stuyvesant 1212.

5TH AV., 19 (Washington Sq.)—Three beautiful large rooms, bath, Eastern exposure; fireplace, kitchen, modern, reasonable; smaller apartment.

5TH AV., 1,212 (corner 102d St.)—Last few remaining; 3 rooms, bath and lavatory apartments, $1,600 to $1,800, with gas refrigeration.

5TH AV., 12—3 rooms, modern improvements; moderate rental. Inquire Supt.

7TH AV., 2,044 (Washington Apartment Hotel)—Beautiful 3 room apartment; 4 rooms: Oct. 1; also 4 rooms, shower, bath; modern improvements; maid service; reasonable rentals; convenient to all transportation; bus passes door; restaurant on premises. Cathedral 1070.

8TH AV., 19 WEST—8 rooms, northern exposure, fireplace.

8TH AV., 280 (45d)—Three-room apartments. Improvements. Woods.

8TH AV., 18 WEST—Attractive 3-4 rooms, housekeeping apartments, furnished, unfurnished, electric refrigeration, high class elevator; $115 up.

11TH ST., 243 WEST—Entire parlor floor, overlooking garden; 3 fireplaces, bath with shower, kitchen with dining alcove; $120.

11TH, WEST (vicinity)—Modern, kitchens, fireplaces; subway; reduced; $50 up. Watkins 8230.

11TH, 270 WEST (Tudor Arms)—3 rooms, new elevator building; very low rentals. Stuyvesant 6066.

12TH ST., 47 WEST—4 rooms; housekeeping, fireplace, plenty of closet space; reasonable rent. Gaines, Van Nostrand & Morrison, Inc., 41 5th Av. Tel. Stuyvesant 1180.

12TH ST., 325 WEST—3 rooms, kitchen, sunny, entire floor. Watkins 2057.

12TH ST., 62 WEST.
Elevator apartment; 2 rooms; reasonable.

13TH, 162 WEST—Corner elevator apartment house; 3 rooms, including "domestic" kitchen and attractive dinette, bath; $100, with further inducements for immediate occupancy.

13TH, 117 WEST—4-5 rooms, recently completed; convenient transportation. Apply premises.

13TH, 105 EAST—3 charming rooms, elevator, kitchenette, bath, $80; another, $65.

51ST, 21 WEST—Unusual 4-room apartment, kitchen. Wickersham 4620.

16TH, 141 WEST—3-4 rooms; elevator; $88 up. Durose, Watkins 8000.

17TH, 307 EAST (Stuyvesant Square)—3 rooms, 2 baths, fireplaces entire floor; newly remodeled building, overlooking beautiful park; very moderate rental. Stuyvesant 6066.

20TH ST., 363 WEST.
CHELSEA COURT TOWER.
3-room housekeeping apartments.
Rentals—$95 to $130.

In Chelsea's modern 16-story fireproof building, with electric refrigerators, mail chute, incinerators, hall service. Ready for occupancy. Inspection at any time.

ROBERT G. GRUNERT,
Rental Management,
170 9th Av. (at 20th St.) Chelsea 2841.

21ST ST., 253 WEST.
Ideal location for young folks walking to business.
NEW ELEVATOR APARTMENTS.
HIGH-CLASS APARTMENTS
3 rooms and bath.....$75 up.
4 rooms and bath.....$95 up.
Ownership Management. Supt., Premises.

22D, 102 EAST (Gramercy Arms)—3 rooms, housekeeping; new building; very reasonable rental; automatic refrigeration; maid service available. Agent on premises. Gramercy 0892.

22D ST., 337 WEST (Chelsea section)—Old mansion, high ceilings, open fireplaces, tiled bath, altered into 2-room apartments. Henry Merritt, 253 West 23d St. Chelsea 7181.

22D, 217 EAST—3-4 large rooms; all improvements; reasonable. Inquire Supt.

24TH ST., 418 WEST.
CHELSEA SECTION.
NEW ELEVATOR APARTMENTS.
3 Rooms and Dining Alcove.
Also choice Doctor's or Dentist's office.
Gas refrigeration, radio outlets, &c.
Apply premises or
Dwight, Veorhis & Ferry, Inc., 357 West 23d.

24TH ST., 315 WEST—Three and four room modern apartments at reasonable rent; concession.

28TH, 246 WEST—4 beautiful rooms, ground floor, suitable doctor or dentist.

30TH, 25 EAST (corner Madison Av.)—High-class, elevator, 4-5 rooms; unusual arrangement; 2 baths, high ceilings, wood fireplaces. Agent on premises, Ashland 0057.

30TH, 35 EAST—Four rooms; very reasonable; attractive elevator apartment house. Supt. or Raymond 2251.

30TH, 159-161 EAST—High-class 1-5 room apartments, newly decorated; modern; elevator; reasonable. Supt. Regent 8838.

34TH ST., 459 WEST.
New building, ready for occupancy; 2 rooms and bath, $1,320 up; 3 rooms, dining alcove and bath, $1,530 up; also 5-room penthouse apartment. Brown, Wheelock, Harris, Vought & Co., 16 East 47th St. Wickersham 8000.

34TH, (261 Lexington Av.)—Automatic elevator; also suitable professional; $75-$115; possession.

35TH ST., (15, 16 and 17 Park Av.)—3 and 4 room apartments; many with dining alcove and open fireplace; very reasonable rentals on remaining apartments. Phone Mr. Norton, 15 Park Av. Lexington 10035.

36TH ST., 136 EAST (Murray Hill Apartments)—Beautiful suite of 4 large rooms, 2 master's baths; living room, dining room; electric dishwasher and refrigeration; incinerator, mail chute, 9 closets, all-night elevator service; $210.50 to $2,000; walking distance of your business. Wm. Fox, Agent.

36TH, 139-144 EAST—6-4-3 ROOMS.
Specially priced for immediate occupancy; exceptional layout, refrigeration, instantaneous city heat, 2-3 baths, extra lavatories. Caledonia 4466.

37TH ST., 136 EAST.
Near Lexington Av.
9-story modern fireproof building; 3 rooms, $1,350 to $1,900; 4 rooms, $2,000 to $2,400; large rooms and foyers; exceptional light; automatic refrigeration; basement service managed. Supt. on premises or Clifford C. Sterrett, 67 Cedar St. John 1762.

Apartments Unfurnished—Manhattan

Apartments of Three, Four, Five Rooms.

169TH, 610 WEST—3-4 rooms, painted and paneled walls; near 168th St., Broadway subway; $45 up.

ARTHUR L. SHAW, Inc., 4038 Broadway.

170TH, 705 WEST—Four rooms, modern walk-up; all improvements; near school; $80; $85. Supt. or Apt. 2E.

170TH, 720 WEST—High-class elevator; new building; 3 rooms; $65.

172D, 735 WEST, and 736 WEST 173D—3-4-5 rooms; rent reasonable. Apply on premises or office, 133 Haven Av.

172D, 636 WEST (near Broadway)—5 rooms, beautifully decorated; every improvement; $75.

177TH, 587 WEST—3-4 light, cosy rooms, all improvements, newly decorated, good location; immediate occupancy; rent reasonable.

181ST (21 Bennett Av., block west of Broadway)—Modern four, five rooms, front; elevator; wonderful view; very reasonable.

184TH ST., N. W. CORNER BROADWAY—NEW BUILDING, 3-4 ROOMS, $52-$75.
SUITES THAT ARE DIFFERENT.

186TH, 615 WEST (corner Wadsworth)—New high-class elevator; 3-4-5 large front, sunny rooms; very reasonable.

AMSTERDAM AV., 1,050—Choice elevator apartments, 4-5 rooms, moderate rentals.

BROADWAY 6,653.
READY FOR OCCUPANCY.
BEAUTIFUL RIVERDALE.
3 ROOMS.
CEDAR CLOSETS. SPACIOUS FOYERS.
FRIGIDAIRE. ELEVATOR AND INCINERATOR; REASONABLE RENTALS.

BROADWAY, 2,848 (116th subway station)—3 rooms, kitchenette, newly decorated, all improvements; $65. Apply premises or phone Vanderbilt 4858.

BROADWAY 3,133-5 (subway 125th)—Attractive, modern 2-room apartments, $50-$55. Supt.

CENTRAL PARK WEST, 65,
Corner 66th St.
3-4-5 Rooms,
1-2 Baths.

Midtown's finest modern dwelling; magnificent lobby; ideal layouts; fireproof; four elevators; perfectly maintained; splendid location facing Central Park; suburban beauty in the heart of the city's select residential section.

Apply on premises or
Telephone Circle 5133.

CLAREMONT AV., 195—5 sunny rooms, convenient neighborhood; $80. Monument 0022.

DELANCEY ST., 306—3-4 rooms, hot water, white sink, electricity; reasonable. Janitor.

FORT WASHINGTON AV., 285.
3-4-5 rooms; moderate rentals.

GREENWICH VILLAGE—Save your time and temper! See us for the apartment you require; 3-4-5 rooms; all prices; open Sundays and evenings. Carmichael, 15 Christopher St. Spring 8008.

GREENWICH VILLAGE—3 rooms, bath, fireplace, kitchenette, range, refrigerator, cabinet, $68; skylight studio, 12x22, bedroom, bath, kitchen. 82 Christopher St. (7th Av. subway).

GREENWICH VILLAGE (41 Grove St.)—5 rooms and bath, all improvements, open fireplace. Apply Leopold Porrino, 552 West Broadway, or premises. Spring 7113.

GREENWICH VILLAGE—Unique 3 rooms; $80. HIBBS, 39 5th Av. Chelsea 5069.

GROVE ST., 6 (Greenwich Village)—Top floor studio, 3 rooms and bath, fireplace; $80; second floor, 3 rooms and bath, fireplace, $100; both overlooking gardens; exceptionally quiet and sunny; no loud speakers, no parties. Walker 1895.

HAVEN AV., 79 (near 170th St.)
3 and 4 rooms, $55 and $65
ARTHUR L. SHAW, Inc., 4,038 Broadway.

INWOOD (260-270 Seaman Av.)—Beautiful views over Hudson River and Baker Field; 3 blocks west of Broadway; new apartments; large, light, airy rooms, dining alcoves, large closets; 25 mins. by train to Grand Central, 30 minutes by subway to Times Square; resident owner management; attractive rentals. Supt.

LEXINGTON AV., (corner 117th St.)—Half block subway; beautiful 3 and 4 room modern apartments; $67.50-$90.

MADISON AV., 1,931 (northeast corner 124th)—New elevator apartment; refrigeration; most modern 3-4 rooms. Supt. on premises.

MADISON AV., 1,323—Newly renovated apartment, Frigidaire, all improvements; reasonable rent.

RIVERSIDE DRIVE, 834 (160th St.)—Elevator building; newly remodeled, 3 rooms and dressing room; 3 rooms, $70; 4 rooms, $85. Immediate occupancy. Beautiful location.

WADSWORTH TERRACE, 75 (190th St., 2 blocks west of St. Nicholas Av.)—New building; exclusive residence. Hudson 9006.

WAVERLY PLACE (11 East Washington Square)—New building; 3 rooms, $115 upwards. Premises or R. H. Hillyer & Co., 10 5th Av. Stuyvesant 6066.

WEST END AV., 562 (87th)—3-room studio apartment; Spanish type; most attractive apartment on the west side; consisting of charming studio room with morose wall, arched openings to dinette and foyer, corner; $1,700; reduction in rental with longer lease. George O. Lazzio, 103 Park Av. Ashland 0920.

87TH ST., 3 WEST.
Huge living room, large bedroom, real kitchen, tiled bath; house and block.

87TH, 340 WEST—Three wonderful rooms, extra alcove, all sunshine; $1,500. Premises.

88TH ST., 211 WEST—Four rooms, all improvements; lease, $90-$95; just completed.

88TH ST., 57 EAST (adjoining Park Av.)—5 rooms, 2 baths, southern exposure, $2,800.

89TH STREET, 54 EAST.
Three rooms overlooking large garden court; immediate occupancy; high-class apartments; concession; also doctor's suite. Agent on premises.

90TH, 115 EAST (adjoining Park Av.).

MODERN ELEVATOR BUILDING.
3 rooms.....$1,400
4 rooms and dressing room.....$1,600

One exceptionally sunny five-room apartment with THREE EXPOSURES.

Very attractive, well-arranged apartments. Apply Supt., Mr. Morton, on premises, or CLIFFORD C. HOLLIDAY & CO., INC., 2 East 45th St. Tel. Vanderbilt 1495.

90TH, 51 EAST—We have two desirable 4-room apartments, one with dining alcove; exclusive neighborhood; reasonable rental. Apply Supt. or phone Sacramento 10256.

92D ST. (southeast corner Madison Av.)—5 rooms, 2 baths, beautifully arranged; complete kitchen equipment; moderate rental. Agent on premises.

93D, 307 WEST—3 rooms, just finished; front; southern exposure; built-in tubs; unusual closets; thoroughly modern; $1,800.

95TH, 171 WEST—Three-five attractive, large, sunny rooms; elevator; $90-$110.

98TH, 17 WEST—3 beautiful rooms, tile bath; all improvements; $70 monthly.

98TH ST., 9 EAST (overlooking Central Park at 5th Av.)—15 stories of sunlight. EXCEPTIONALLY LARGE ROOMS. Complete kitchen, bath, maid's lavatory, dining alcove; a perfect apartment. Attractively priced. Supt. or Atwater 8044.

97TH ST., 308 WEST—3 rooms, high-class building; $80; immediate possession.

101ST, 324 WEST—2 rooms, 12x18, parquet, foyer, kitchen, bath; reasonable.

102D (1,602 Lexington Av.)—4 rooms, bath, steam, hot water, electric, wall brackets, parquet floors, panelled walls; $80.

102D, 315 WEST (near Riverside Drive)—3-4 rooms, Frigidaire; $1,500-$1,800.

103TH, 307 WEST—2-room apartment, large, exquisite, sunny, quiet, bath, kitchen.

103TH, 64 WEST (new building)—3-4 attractive rooms, near park; reasonable rents. Inquire Superintendent on premises.

103TH, 340 WEST—Modern elevator 4, 5-room apartments; reasonable. Academy 9742.

111TH, 445 WEST (cor. Broadway)—4 large rooms, 2 baths; rent $1,200.

114TH, 503 WEST—Choice elevator apartments; 4-5 rooms; moderate rentals.

115TH, 540 WEST (Morningside)—Four large rooms, elevator apartment; rent $85-$100.

113TH ST., 611 WEST (near Broadway)—5 rooms, all improvements; beautifully decorated; immediate possession; rent $120. Supt.

113TH ST., 536 WEST—Five splendid rooms; all improvements; only $120 monthly.

114TH, 610 WEST—3 light rooms, near Riverside Drive; $80-$85. Lemmon, owner.

115TH (650 Manhattan Av.)—New elevator building near Morningside Park and Columbia University; 2-4-5 rooms, $850 to $1,500 per month. Unusual value. Inquire premises or Whitecourt Construction Company, 247 Park Av. Wickersham 3220.

122D, 435 WEST.
5-room high-class elevator apartment; quiet section; immediate possession. Apply Superintendent.

141ST (corner Convent Av., 270)—3-4-5 room apartments; rents reasonable; modern, light, corner, elevator apartment; fireproof; Sound and river views.

146TH, 511 WEST (near Broadway)—Five rooms, every improvement, beautifully decorated.

150TH, 474 WEST—4 rooms, latest improvements, paneled walls, newly decorated; $115 room; concession. Supt. or Canal 6230.

150TH, 470-510 WEST—2-4-5 rooms, newly renovated, convenient location; moderate rental. Apply Supt. on premises.

153D, 640 WEST—High-class elevator apartment, facing Drive; 2-3-4 rooms; Frigidaire.

163D, 548-554 WEST (near Broadway)—3-5 rooms, large light, newly decorated; select tenants; $50-$80.

168TH (321 FORT WASHINGTON AV.).
2-3 rooms; elevator apartment; convenient to subway; attractive rentals. Apply premises.

Apartments Unfurnished—Manhattan

Apartments of Three, Four, Five Rooms.

169TH, 610 WEST—3-4 rooms, painted and panelled walls; near 168th St., Broadway subway; $45 up.

ARTHUR L. SHAW, Inc., 4038 Broadway.

170TH, 705 WEST—Four rooms, modern walk-up; all improvements; near school; $80; $85. Supt. or Apt. 2E.

170TH, 720 WEST—High-class elevator; new building; 3 rooms; $65.

172D, 735 WEST, and 736 WEST 173D—3-4-5 rooms; rent reasonable. Apply on premises or office, 133 Haven Av.

172D, 636 WEST (near Broadway)—5 rooms, beautifully decorated; every improvement; $75.

177TH, 587 WEST—3-4 light, cosy rooms, all improvements, newly decorated, good location; immediate occupancy; rent reasonable.

181ST (21 Bennett Av., block west of Broadway)—Modern four, five rooms, front; elevator; wonderful view; very reasonable.

184TH ST., N. W. CORNER BROADWAY—NEW BUILDING, 3-4 ROOMS, $52-$75.
SUITES THAT ARE DIFFERENT.

186TH, 615 WEST (corner Wadsworth)—New high-class elevator; 3-4-5 large front, sunny rooms; very reasonable.

AMSTERDAM AV., 1,050—Choice elevator apartments, 4-5 rooms, moderate rentals.

BROADWAY 6,653.
READY FOR OCCUPANCY.
BEAUTIFUL RIVERDALE.
3 ROOMS.
CEDAR CLOSETS. SPACIOUS FOYERS.
FRIGIDAIRE. ELEVATOR AND INCINERATOR; REASONABLE RENTALS.

BROADWAY, 2,848 (116th subway station)—3 rooms, kitchenette, newly decorated, all improvements; $65. Apply premises or phone Vanderbilt 4858.

BROADWAY 3,133-5 (subway 125th)—Attractive, modern 2-room apartments, $50-$55. Supt.

CENTRAL PARK WEST, 65,
Corner 66th St.
3-4-5 Rooms,
1-2 Baths.

Midtown's finest modern dwelling; magnificent lobby; ideal layouts; fireproof; four elevators; perfectly maintained; splendid location facing Central Park; suburban beauty in the heart of the city's select residential section.

Apply on premises or
Telephone Circle 5133.

CLAREMONT AV., 195—5 sunny rooms, convenient neighborhood; $80. Monument 0022.

DELANCEY ST., 306—3-4 rooms, hot water, white sink, electricity; reasonable. Janitor.

FORT WASHINGTON AV., 285.
3-4-5 rooms; moderate rentals.

GREENWICH VILLAGE—Save your time and temper! See us for the apartment you require; 3-4-5 rooms; all prices; open Sundays and evenings. Carmichael, 15 Christopher St. Spring 8008.

GREENWICH VILLAGE—3 rooms, bath, fireplace, kitchenette, range, refrigerator, cabinet, $68; skylight studio, 12x22, bedroom, bath, kitchen. 82 Christopher St. (7th Av. subway).

GREENWICH VILLAGE (41 Grove St.)—5 rooms and bath, all improvements, open fireplace. Apply Leopold Porrino, 552 West Broadway, or premises. Spring 7113.

GREENWICH VILLAGE—Unique 3 rooms; $80. HIBBS, 39 5th Av. Chelsea 5069.

GROVE ST., 6 (Greenwich Village)—Top floor studio, 3 rooms and bath, fireplace; $80; second floor, 3 rooms and bath, fireplace, $100; both overlooking gardens; exceptionally quiet and sunny; no loud speakers, no parties. Walker 1895.

HAVEN AV., 79 (near 170th St.)
3 and 4 rooms, $55 and $65
ARTHUR L. SHAW, Inc., 4,038 Broadway.

INWOOD (260-270 Seaman Av.)—Beautiful views over Hudson River and Baker Field; 3 blocks west of Broadway; new apartments; large, light, airy rooms, dining alcoves, large closets; 25 mins. by train to Grand Central, 30 minutes by subway to Times Square; resident owner management; attractive rentals. Supt.

LEXINGTON AV., (corner 117th St.)—Half block subway; beautiful 3 and 4 room modern apartments; $67.50-$90.

MADISON AV., 1,931 (northeast corner 124th)—New elevator apartment; refrigeration; most modern 3-4 rooms. Supt. on premises.

MADISON AV., 1,323—Newly renovated apartment, Frigidaire, all improvements; reasonable rent.

RIVERSIDE DRIVE, 834 (160th St.)—Elevator building; newly remodeled, 3 rooms and dressing room; 3 rooms, $70; 4 rooms, $85. Immediate occupancy. Beautiful location.

WADSWORTH TERRACE, 75 (190th St., 2 blocks west of St. Nicholas Av.)—New building; exclusive residence. Hudson 9006.

WAVERLY PLACE (11 East Washington Square)—New building; 3 rooms, $115 upwards. Premises or R. H. Hillyer & Co., 10 5th Av. Stuyvesant 6066.

WEST END AV., 562 (87th)—3-room studio apartment; Spanish type; most attractive apartment on the west side; consisting of charming studio room with morose wall, arched openings to dinette and foyer, corner; $1,700; reduction in rental with longer lease. George O. Lazzio, 103 Park Av. Ashland 0920.

87TH ST., 3 WEST.
Huge living room, large bedroom, real kitchen, tiled bath; house and block.

87TH, 340 WEST—Three wonderful rooms, extra alcove, all sunshine; $1,500. Premises.

88TH ST., 211 WEST—Four rooms, all improvements; lease, $90-$95; just completed.

88TH ST., 57 EAST (adjoining Park Av.)—5 rooms, 2 baths, southern exposure, $2,800.

89TH STREET, 54 EAST.
Three rooms overlooking large garden court; immediate occupancy; high-class apartments; concession; also doctor's suite. Agent on premises.

90TH, 115 EAST (adjoining Park Av.).

MODERN ELEVATOR BUILDING.
3 rooms.....$1,400
4 rooms and dressing room.....$1,600

One exceptionally sunny five-room apartment with THREE EXPOSURES.

Very attractive, well-arranged apartments. Apply Supt., Mr. Morton, on premises, or CLIFFORD C. HOLLIDAY & CO., INC., 2 East 45th St. Tel. Vanderbilt 1495.

90TH, 51 EAST—We have two desirable 4-room apartments, one with dining alcove; exclusive neighborhood; reasonable rental. Apply Supt. or phone Sacramento 10256.

92D ST. (southeast corner Madison Av.)—5 rooms, 2 baths, beautifully arranged; complete kitchen equipment; moderate rental. Agent on premises.

93D, 307 WEST—3 rooms, just finished; front; southern exposure; built-in tubs; unusual closets; thoroughly modern; $1,800.

95TH, 171 WEST—Three-five attractive, large, sunny rooms; elevator; $90-$110.

98TH, 17 WEST—3 beautiful rooms, tile bath; all improvements; $70 monthly.

98TH ST., 9 EAST (overlooking Central Park at 5th Av.)—15 stories of sunlight. EXCEPTIONALLY LARGE ROOMS. Complete kitchen, bath, maid's lavatory, dining alcove; a perfect apartment. Attractively priced. Supt. or Atwater 8044.

97TH ST., 308 WEST—3 rooms, high-class building; $80; immediate possession.

101ST, 324 WEST—2 rooms, 12x18, parquet, foyer, kitchen, bath; reasonable.

102D (1,602 Lexington Av.)—4 rooms, bath, steam, hot water, electric, wall brackets, parquet floors, panelled walls; $80.

102D, 315 WEST (near Riverside Drive)—3-4 rooms, Frigidaire; $1,500-$1,800.

103TH, 307 WEST—2-room apartment, large, exquisite, sunny, quiet, bath, kitchen.

103TH, 64 WEST (new building)—3-4 attractive rooms, near park; reasonable rents. Inquire Superintendent on premises.

103TH, 340 WEST—Modern elevator 4, 5-room apartments; reasonable. Academy 9742.

111TH, 445 WEST (cor. Broadway)—4 large rooms, 2 baths; rent $1,200.

114TH, 503 WEST—Choice elevator apartments; 4-5 rooms; moderate rentals.

115TH, 540 WEST (Morningside)—Four large rooms, elevator apartment; rent $85-$100.

113TH ST., 611 WEST (near Broadway)—5 rooms, all improvements; beautifully decorated; immediate possession; rent $120. Supt.

113TH ST., 536 WEST—Five splendid rooms; all improvements; only $120 monthly.

114TH, 610 WEST—3 light rooms, near Riverside Drive; $80-$85. Lemmon, owner.

115TH (650 Manhattan Av.)—New elevator building near Morningside Park and Columbia University; 2-4-5 rooms, $850 to $1,500 per month. Unusual value. Inquire premises or Whitecourt Construction Company, 247 Park Av. Wickersham 3220.

122D, 435 WEST.
5-room high-class elevator apartment; quiet section; immediate possession. Apply Superintendent.

141ST (corner Convent Av., 270)—3-4-5 room apartments; rents reasonable; modern, light, corner, elevator apartment; fireproof; Sound and river views.

146TH, 511 WEST (near Broadway)—Five rooms, every improvement, beautifully decorated.

150TH, 474 WEST—4 rooms, latest improvements, paneled walls, newly decorated; $115 room; concession. Supt. or Canal 6230.

150TH, 470-510 WEST—2-4-5 rooms, newly renovated, convenient location; moderate rental. Apply Supt. on premises.

153D, 640 WEST—High-class elevator apartment, facing Drive; 2-3-4 rooms; Frigidaire.

163D, 548-554 WEST (near Broadway)—3-5 rooms, large light, newly decorated; select tenants; $50-$80.

168TH (321 FORT WASHINGTON AV.).
2-3 rooms; elevator apartment; convenient to subway; attractive rentals. Apply premises.

Apartments Unfurnished—Manhattan

Apartments of Six Rooms and Over.

86TH, 129 WEST—Choice elevator apartments, 5-7-8 rooms; moderate rentals.

87TH, 62 EAST—At fashionable Park Av.; 6 modern; subway express; reduced.

89TH, 317 WEST—8 rooms, 3 baths; high-class, exclusive apartment house; ownership management. Inquire Superintendent on premises or William H. Freedman, Fitzroy 3794.

92D, 251 West (The Roxborough, northwest corner Broadway)—High-class elevator apartments, 7-8 rooms; reasonable rentals.

93D, 10 WEST—8-room elevator apartment; good location; immediate possession. Supt.

94TH, 369 WEST—Eight large rooms, 2 baths; very desirable; reasonable. Apply premises or Plaza 5057.

94TH, 314 WEST (near Riverside)—High-class elevator apartment; 6 rooms; $125.

96TH ST., 44 WEST.
White Park St.
8 ROOMS, $1,700.
Front Apartments.
Fred'k Zittell & Sons, 475 5th Av. Ash. 2100.

101ST ST., 20 WEST.
COR. MANHATTAN AV.—BLOCK CENTRAL PARK WEST—6TH-8TH AV. L.
ELEVATOR APARTMENTS.
6 ROOMS, $1,300 UP.

102D, 304 WEST (Riverside)—8 large, light rooms; all improvements; rent $1,200.

106TH ST. (Corner), 325 RIVERSIDE DR.—6-room apartment overlooking Hudson; to sublet at sacrifice rental.

106TH, 160 WEST (corner)—7 large, light rooms; elevator; all improvements; reasonable.

107TH, 210 WEST—ELEVATOR APARTMENTS, 6-7 ROOMS, DECORATED, MODERN IMPROVEMENTS; REASONABLE.

110TH, 601 WEST—6-7-8-9 rooms, 2 and 3 baths; rent $2,000 to $3,000; immediate or Oct. 1 occupancy. Representative on premises.

111TH, 545 WEST (corner Broadway)—Exceptionally spacious 6 to 9 rooms, 2-3 baths; $1,700 upward; wonderful corners; southern exposure; modern; fireproof. Cathedral 0147.

112TH, 542 WEST (corner Broadway)—Exceptionally spacious 6 to 9 rooms, 2-3 baths; $1,600 upward; splendid 9-room corner; modern; fireproof. Cathedral 6390.

112TH, 612 WEST—Light, large rooms, modern improvements; price right. Inquire Supt.

112TH, 510 WEST—6 rooms, newly decorated; elevator; all improvements; permanent light.

112TH, 611 WEST—Modern elevator, 6-7 room apartments; reasonable. Cathedral 7130.

113TH, 601 WEST (NORTHWEST CORNER OF BROADWAY)—FOREST CHAMBERS, FINEST TYPE 15-STORY ELEVATOR BUILDING. LIGHT SUNNY, MODERN ROOMS, 3 BATHS; FOYER 12x22, LIVING ROOM, 21x20, DINING ROOM 10x22; FRIGIDAIRE; RENT REASONABLE.

114TH, 514 WEST—6-7 large rooms, overlooking Columbia Campus; high class; elevator; reasonable.

123D ST., 522 WEST (between Amsterdam and Broadway)—7 rooms, all improvements, newly renovated; $65-$70. Janitor.

126TH ST., 535 WEST.
Corner Broadway.
SIX AND SEVEN LARGE ROOMS,
$1,500 to $1,800.
Fred'k Zittell & Sons, 475 5th Av. Ash. 2100.

128TH, 501 (corner Amsterdam Av.)—6-7 rooms, $75 up; all light.

140TH ST., 600 WEST
(corner Broadway).
EIGHT LARGE ROOMS,
$1,600 to $1,800.
Fred'k Zittell & Sons, 475 5th Av. Ash. 2100.

191ST, 601 WEST—Seven outside rooms; elevator; at subway station. Apply Supt.

CATHEDRAL PARKWAY, 510.
West End Av. and Broadway.
High class, exceptionally large master bedrooms, 3 baths; front exposure; excellent service; reasonable. Inquire premises, Bryant 7242, 6260.

MADISON AV., 121 (corner 30th)—Duplex, 9 exceptionally large beautiful rooms, 3 baths, 3 exposures; exterior balcony, fireplaces, high ceilings; high-class elevator building; attractive rentals. Ashland 0057.

MADISON AV., 1,326 (84th St.)—7 rooms, elevator building, $2,000; immediate possession.

PARK AV.—Unusual opportunity, highest-type building and management; excellent location, high, sunny, overlooking avenue; 3 splendid rooms, 3 baths; rental $5,000. R. H. Margolies. Vanderbilt 2371.

RIVERSIDE DRIVE, 120 (at 84th St.)—7 rooms and 3 baths, all light rooms, high-class house, moderate rental. Apply Supt.

RIVERSIDE DRIVE, 450 (near 116th St.)—Seven rooms, facing Drive, attractive, reasonable.

RIVERSIDE DRIVE, 468 (119th)—7 rooms, 2 baths, extra lavatory, beautiful apartment; southern exposure; $2,800.

RIVERSIDE DRIVE (630 West 135th)—Overlooking Hudson; reasonable rent. Audubon 5140.

RIVERSIDE DRIVE, 363—Choice elevator apartments, 6-7-8 rooms; moderate rentals.

WASHINGTON SQUARE WEST, 29—Subleases attractive, sunny 7-room apartment, 9th floor, overlooking the square; 3 bedrooms, 2 baths, living room with fireplace, large dining room, kitchen, maid's room and bath. Telephone Spring 2388.

WEST END AV., 562 (87th)—8 rooms, 3 baths, 11th floor, 3 exposures, electric refrigeration; specially delightful apartment; immediate possession. Under management Joseph F. Day, 982 8th Av. Columbus 6771.

WEST END AV., 401 (corner 79th)—Ten rooms, elevator; every modern improvement; rent $3,600-$3,800. Apply premises or Bernard Ginsley, 2,112 Broadway. Endicott 1756.

WEST END AV., 645 (corner 93d)—7 cutside rooms; river view; $2,000.

PENTHOUSE.
East 90s, 6 rooms, 3 baths, large roof with commanding river view; open fireplace. Central Park; new building; decorated to suit. Phone Stephenson, Larchmont 5525 or Beekman 3400.

Apartments of Miscellaneous Rooms.

9TH, 61 WEST—Southern exposure; new elevator apartment; 5 and 6 rooms, 2 baths; also 3-room apartment. Apply premises.

12TH, 300 WEST—Attractive 1-2-3 room apartments; modern elevator building; rentals, $85 upward. J. Irving Walsh, 11 West 11th, or Supt. premises.

12TH, 71 WEST—2-3 rooms, housekeeping; elevator; General Electric refrigerator.

16TH, 114 WEST—2 rooms, kitchenette; 3-4 rooms with kitchen; recently completed; convenient transportation; reasonable rentals.

35TH ST., 211 EAST—2-3-4-room housekeeping apartments in beautiful new fireproof building; dining alcoves and completely equipped kitchens with tiled linoleum floors; gas refrigeration; abundant closet space; radio outlets and other advantages; some apartments overlook sunken garden; really moderate rentals. Suydam-Weld & Butt, 250 Park Av. Telephone Vanderbilt 0545. Agents.

35TH, 221 EAST—Unusually attractive, 3-room apartment, kitchenette and bath, in also 4 and 5 rooms, kitchenette and bath, in newly remodeled house; rent $60 up. Apply owner on premises.

44TH ST., 414 WEST.
NEW ELEVATOR APARTMENTS.
A FEW CHOICE APARTMENTS.
2 rooms and bath.....$70 up
3 rooms and bath.....$85 up
Ownership Management. Supt. Premises.

100TH, 100 WEST (corner 6th Av.)—15-story housekeeping apartment house, 2-3-4 rooms; attractive arrangement 1-2 baths; fireplaces and dining alcoves; refrigeration. Apply on premises or Gaines, Van Nostrand & Morrison, Inc., 353 Madison Av. Telephone Vanderbilt 8620.

100TH ST., 139 WEST (ADDISON HALL)—Just completed, 16-story, 2-3 room housekeeping suites, on yearly lease; silent automatic refrigerators. Representative on premises.

124TH ST., 124 EAST (near Park Av.)—Two rooms, bath, or 4 rooms, 2 baths, with or without kitchens; quiet, refined; reasonable rent; open for inspection. C. G. Keller, 113 East 124th. Wadsworth 1421.

124TH ST., 150 WEST (The Van Dorn Apartment Hotel)—1, 2 and 3 rooms, from $1,200; restaurant; full hotel service available. On premises of Brett & Wykoff, Inc., renting and managing agent, 385 Madison Av. Vanderbilt 2535.

59TH ST., 210 WEST.
(Overlooking Central Park.)
Studio, North Light.
2 and 3 Rooms and Bath. Elevator.
Apply on Premises or
Albert R. Ashforth, Inc.,
15 East 40th St. Murray Hill 1100.

61ST ST., 34 EAST—Second floor, front apartment, living room, bedroom, kitchenette and bath; top floor apartment, 4 rooms and bath; will divide. John 1808.

73D ST., 41 WEST—New 16-story; 2, 3, 4 rooms, some with extra bath and lavatory; electric refrigeration; 2 rooms, physician's offices; two-room penthouse apartment.

73D, 308 WEST—Choice elevator apartments, 2-4-5-6 rooms; moderate rentals.

77TH, 253 WEST (CORNER BROADWAY).
SELECT APARTMENTS.
2 rooms, $1,200-$1,400 yearly.
3 rooms, $1,800-$1,900 yearly.
4 rooms, $2,000-$2,100 yearly.
CONCESSIONS. AP'LY SUPT.

80TH, 150 WEST—3 and 6 r

Apartments—Westchester.

Unfurnished.
Continued From Preceding Page.

YONKERS (44 PARK AV.).
A TWENTY-MILE VIEW
OF THE HUDSON.
9-4 ROOM ELEVATOR APART. MENTS, LARGE ROOMS; ELECTRIC REFRIGERATION; OVERLOOKING GRANT PARK. APPLY AGENT, ON PREMISES, KEEFERHAN 2965, OR CALEDONIA 1480.
35 MINUTES FROM GRAND CENTRAL.

DIRECTIONS: 80 trains daily from Grand Central. Commutation rate $7.43. By Grand Central (Hudson Division) to Getty Square, then bus line to Ashburton and Park Avs., or Trolley No. 2 to Grant Park. By Broadway subway to 242d St., then Trolley No. 2 to Grant Park (15 minutes' ride). By auto to Getty Square, then up North Broadway, turn right on Ashburton Av., 2½ blocks to Park Av. and Grant Park.

YONKERS.
NEW ELEVATOR APARTMENTS,
near Van Cortlandt Park.
Exceptionally large 4- and 5- rooms, also 6-room doctor's suite;
VERY REASONABLE RENTALS.
Country Surroundings Within City Limits.
Garage Facilities on Premises.
911-21 McLean Av., near Kimball Av.
Tel. Oakwood 4232.

Apartments—New Jersey.

Unfurnished.

MONTCLAIR, N. J.
3-4-5-6 room and 1 and 2 bath apartments, located in finest apartment house in Montclair; elevator service; electric refrigeration, electric dishwashing machines, dryers; unusually large, light rooms; wonderful location, close to railroad station; rent reasonable. Apply Supt., 66 North Fullerton Av., Montclair, or
FEIST & FEIST,
88 Park Place, Newark, N. J.
Market 9000.

CHOICE elevator apartments in New Jersey, 2, 3, 4, 5, 6 rooms; moderate rentals; 30 minutes Erie Railroad from downtown N. Y. 643 Pleasant Av., Union City; 855 Broad Av., Ridgefield; 76 James St., Englewood.

Apartments Wanted.

Furnished.

90TH TO 110TH STS. (west side)—Two rooms and kitchenette, bath; sublet 6 months. $ 2429 Times Annex.

Unfurnished.

WANTED—8 or 9 room unfurnished apartment, between West 80th-110th; sublease preferred; reply by letter. Room 206, 17 Battery Place.

FOUR ROOMS wanted for 6 months; elevator; West 70th to West 116th; will consider hotel apartment. Harriman, 3,140 Emmons Av., Brooklyn. Phone Sheepshead 0334.

Moving, Trucking, Storage.

LONG DISTANCE MOVING, return load rates, to and from cities in United States and Canada; padded bus vans; insured. Zeppelin Forwarding. Chelsea 2718-6.

HALF-RATE system, Albany, Buffalo, Cleveland, Chicago, Detroit, Pittsburgh, Boston. Butterfield 8511.

LOADS wanted, Pittsburgh, Cincinnati, Columbus, Dayton, Cleveland, Buffalo, Boston. Dankert. Trafalgar 9675.

Apartments and Rooms to Share.

FOR business man, one-room apartment, kitchenette; electric refrigeration; bath; apartment hotel, lower 5th Av. section; furnished or unfurnished. E 122 Times.

GENTLEMAN, share beautifully furnished apartment with gentleman; unusual opportunity; reasonable. Schuyler 8428.

LADY share responsible business girl private Flatbush home; convenient subway. Buckminster 3930.

LAW GRADUATE—Man desires downtown man; kitchen, twin beds. Flatbush 3245, evenings.

GIRL, share her apartment with girl or couple; elevator; reasonable. Billings 6376.

Furnished Rooms—East Side.

17TH, 313 EAST—Charming room on Stuyvesant Park; all conveniences; private. Gramercy.

20TH ST., EAST (16 Gramercy Park South)—"The nicest place in New York for working girls"; single rooms $10 to $25 a week, with full hotel service. Telephone Gramercy 7000.

23D ST., 145 EAST.
KENMORE HALL,
New 27-Story Club Hotel.
WALK TO WORK.
Live in Gramercy Park Section.
Room rates lower than prevailing elsewhere; 675 rooms, 350 with baths; application forms received at office or by mail; double rooms $16; swimming pool, free gymnasium, dining hall, library, spacious lounges; exclusive floors for men and women.

30TH ST., 25 EAST—Charming, sunny residential studios; privacy. Lexington 3522. Keehner.

32D ST., 11 EAST.
STRATFORD Residential Hotel.
Convenient to Shops and Theatres.
TRANSIENTS ACCOMMODATED.
Rooms with bath, $2.50 Day, $15 Week.
SPECIAL RATES ON SUITES.
Complete Hotel Service. Caledonia 4700.

32D, 34 EAST (Grand Union Hotel)—Large double room, bath adjoining; single $12; double $14; full hotel service.

37TH, 106 EAST—Sunny room, adjoining bath; one flight; American gentleman; references.

38TH, 143-144 EAST—Modern, 2 connecting singles, doubles; private baths; steam.

38TH (38 Park Av.)—Exceptionally large back parlor and bedroom, bath, kitchenette; suitable two or three; monthly-weekly.

41ST, 337 EAST (Tudor City).
The better room; moderate; gentlemen.

46TH, 164 EAST—Outside, sunny, running water; single, double; piano; private. Morse.

61ST (Beekman Hill section)—Large, front, sunny room, kitchenette; improvements; private house; 1-2 gentlemen. Murray Hill 7668.

63D, 36 EAST—Elegantly furnished, large back parlor, adjoining bath; 2, $18; also single; all conveniences; $10 weekly.

63D, 53 EAST—Large room, private bath; also single, adjoining bath; references.

64TH, 53 EAST—Elegantly furnished large double room, private bath, kitchenette; steam; suitable two; maid service; $23 weekly.

65TH, 329 EAST—Sunny, attractively furnished, front room, near bath; refined family; Sutton Place neighborhood; business woman or teacher preferred; references. Call Plaza 8177.

66TH, 72 EAST—Beautiful large room suitable two men or ladies; cooking permitted, running water, service; also single room with beautiful covered terrace, completely furnished. Wickersham 0535.

69TH, 36 Madison (near Park Av.)—Single rooms with bath, $12; front and cold running water, $10; two persons with bath, $17; full hotel service. Phone Volunteer 3220.

69TH, 131-133 EAST.
Newly furnished, clean rooms; running water, bath, light, airy, pleasant.

82D, 120 EAST—Large, small, attractive; exclusive neighborhood; suitable doctor's office.

68TH, 253 EAST—Desirable large rooms; private house; nice surroundings; gentlemen; reference.

74TH, 20 EAST (near 5th Av.)—Newly furnished large double room, private bath; kitchenette; suitable two; $25 weekly.

83D, 120 EAST (Apt. 1)—Two beautiful adjoining rooms, private entrance; lady.

86TH (1,089 Park Av.)—Room, running water, kitchenette; 2 windows; steam; $15.

86TH (1,036 Park Av.)—Room, $8; double room, kitchenette; adjoining bath; $16.

86TH, 76 EAST (Park Av.)—Large room, kitchenette; private bath; $15.

90TH, 20 EAST—Large room, bath; attractive single room, kitchenette privileges; $8.50.

LEXINGTON AV., 279 (36th)—Newly remodeled, decorated, steam, with, without bath; exclusive.

LEXINGTON AV., 250 (35th)—Single, clean; steam; $7-$12; doctor's private home.

ALLERTON HOUSE.
Club residence for men, conveniently located, affording every comfort, with the surroundings and service of the select club; lounge, library, billiards, squash courts and handball courts; rents $12 to $20 per week, according to location; for approved residents only; transients, $2.50 to $3 per day.
For information telephone Plaza 6800.
143 East 39th St.
22 East 53d St. And 130 East 57th St. for women only.
New York. Chicago. Cleveland.

Furnished Rooms—West Side.

11TH ST., 260 WEST—2 large, connected, $35; or single, $18 weekly; twin beds, private bath; 2 fireplaces; no other roomers; high-grade house. Mason, Watkins 4688.

11TH, 126 WEST—Attractive non-housekeeping suite; cozy single; references. Watkins 9008.

11TH, 130 WEST—2 connecting rooms; adjoining bath; steam heat; suitable 2-3.

12TH, 114 WEST—Large room, twin beds, adjoining bath; southern exposure; reference.

22D ST., 218 WEST
Front parlor; gentleman; reasonable.

WEST 58 WEST—HOTEL HILMONT.
Attractive, homelike 1-3 rooms, baths, showers; complete service; weekly, monthly rates.

63D, 247 WEST (Penn Station)—Newly decorated front, back parlor; other large, small rooms. All improvements; $4 up.

Furnished Rooms—West Side.

32D ST. AND BROADWAY,
HOTEL MARTINIQUE,
PERMANENT RATES.
ROOM, USE OF BATH, RUNNING WATER, $13 WEEKLY; TWO PERSONS, $18; ROOM, PRIVATE BATH, $18 WEEKLY; TWO PERSONS, $21. PENN. 3800.

42D ST., 351 WEST.
COMMODORE CLUB HOTEL.
For men and women; new building. Bedroom, living room combined, kitchen, bath, swimming pool, gymnasium, restaurant.

44TH, 120 WEST—Room, bath; weekly rate $16.50 single, $18 double; twin beds.

44TH, 123 WEST (Hotel Langwell)—Single rooms, newly decorated; $10-$12 weekly.

47TH ST., 106 WEST (RALEIGH HALL).
A RESIDENCE FOR MEN
where, at rates lower than average, men enjoy comfortable quarters, live well and appreciate quiet, exclusive club life.
$10-$17 WEEKLY; $2-$3 DAILY.

47TH ST., 143 WEST (Montparnasse)—Attractively furnished single rooms, steam, shower baths, maid service; clean; centrally located; $10.

49TH, 68 WEST—Immaculate double, complete; bathroom, kitchenette, $16; singles, $5-$6.

51ST, 16 WEST—2 rooms, bath, kitchenette; sunny, pleasantly furnished. Fisher, Wisconsin 6882.

53RD ST. (corner 7th Av.)—Comfortable, centrally located; running water, telephone; $6-$9-$10; bath adjacent; private bath, $11-$12; transients, $1.50. HOTEL ELK.

53D, 33 WEST (near 5th Av.)—Newly furnished, exceptionally large rear parlor; private bath; kitchenette; suitable 2; $25.

53RD, 49 WEST—Exceptionally large room, private bath; service; gentleman; ref.; $30.

56TH, 108 WEST.
NEW COLLEGE MEN'S CLUB,
having restaurant, lounge, library and billiard room; will rent a few attractive bedrooms to approved non-members.

56TH, 208 WEST (Hotel Thorndyke)—Large living room, bedroom, bath, $25.50.

58TH ST., 60 WEST—Large, cheery front room, open fireplace; suitable 1-2; cozy single, daybed. Volunteer 9543.

58TH (near 5th)—Finely furnished rooms, running water, shower, elevator. Volunteer 9235.

58TH ST., 60 WEST—Steam heated single rooms, $6-$8. Volunteer 9007. Bruning.

61ST, 26 WEST (61ST ST. HOTEL).
Just west of Broadway; modern, desirable sunny rooms; private bath, $15 weekly; others, $8 up; transient, $1.50 up.
CLEAN—COMFORTABLE—HOMELIKE.

61ST, 10 WEST (HOTEL MIDTOWN; CORNER BROADWAY)—SINGLE ROOMS, $10; DOUBLE, $15; SUITES, $25 WEEKLY.

61ST, 153 WEST—Clean, desirable rooms; reasonable; private family; two flights. Watkins.

65TH ST., 10 WEST—Parlor bedroom; private entrance; single, double, $11, $15. James.

67TH, 32 WEST—Room and bath in charming studio apartment; references exchanged. Inquire Simone.

70TH ST., 115 WEST (near Broadway).
STRATFORD ARMS.
CLUB RESIDENCE
for single men and women.
Full hotel service with these club features: gymnasium, lounge, reception rooms, billiards; everything to make your stay most inviting; references necessary.
Single rooms, $10 to $15 weekly; double rooms, $17 to $20 weekly. Trafalgar 9400.

70TH (225 West End Av.)—Homelike; private entrance; cheerful; $8 up. Apt. 2.

71ST, 115 WEST—Attractive, large, warm, private bath; business people; reasonable. 6C.

71ST, 26 WEST—Large room; private bath; beautifully furnished; $17-$18 weekly.

71ST, 29 WEST—Beautiful large room, bath; twin beds; $18; others $10.

73D, 101 WEST—Large, comfortable, running water, steam; $8-$10-$12. Lewis.

73D, 155 WEST—Double room, newly painted, twin beds, adjoining bath, $14.

74TH, 39 WEST—Owner's residence; single; hot, cold running water, steam; reasonable.

75TH, 57 WEST—Large room, suitable 2 gentlemen; must be seen to be appreciated. Brett. Susquehanna 0858.

75TH, 122 WEST—Attractive, warm single room, running water, $9; gentleman; reference.

75TH (317 WEST END AV.)
Newly renovated, attractive single room, $8.

75TH, 112 WEST—Rooms, bath, toilet, housekeeping, $12-$15; single, $7; meals.

76TH, 331 WEST—Beautiful single and double rooms; modern improvements; steam; references.

76TH, 321 WEST—Beautifully furnished rooms, modern improvements; bath; $12-$15.

76TH, 249 WEST—Attractive room, bath, single; steam heat, hot water; references.

76TH, 110-112 WEST—Large room, private bath kitchenette, $18; single, $7.

77TH (333 West End Av.)—Excellent accommodations; double, single; steam; hot water.

78TH ST., 314 WEST—Large and smaller rooms, luxuriously furnished, with or without private bath, in distinguished private house.

78TH, 130 WEST—Private family; references; home surroundings; double, single rooms; women.

78TH, 100 WEST—Quiet, beautiful rooms; running water; $7 up. Apt. 4E.

78TH, 136 WEST—Attractive single and double rooms, adjoining bath; $7, $12.

79TH, 315 WEST—Three-window Hudson River view from charming living room, with French door alcove, bedroom; suitable 2 or 3; convenient transportation. 4B.

79TH, 117 WEST (4E)—Double, single; running water, light, use kitchen, piano, elevator; select location; unusual; $12-$14.

79TH, 307 WEST (Apt. 6A)—Large, beautiful double room, shower; conveniences. Susquehanna 0075.

79TH, 163 WEST—High-class single and double; private, semi-private bath.

79TH ST., 315 WEST (Apt. 6F)—Handsome sunny room; shower; reasonable.

79TH (410 West End)—Clean, comfortably furnished; $7-$9; telephone, shower. Smith.

80TH (411 West End)—Beautifully and newly furnished double, single, sitting-bedroom; conveniences; privacy. (Apt. 10 south front).

80TH (411 West End) — Beautiful double, piano, river view; use of kitchen. Dodge.

81ST, 110 WEST—Beautiful two-room suite, piano; suitable 3; steam; reference.

83D, 304 WEST—Room, twin beds, running water, steam; $10.50. Britt.

83D, 32 WEST—Rooms, large and small; excellent service; continuous hot weather.

84TH, 320 WEST.
High-class elevator building; cozy, nicely furnished rooms, next bath, running water, shower, switchboard, maid; ownership management; moderate.

84TH, 19 WEST—Those appreciating cleanliness, quiet; double, $16-$7; breakfast, Hawley.

85TH, 340 WEST (ST. CHARLES).
High-class elevator building; nicely furnished double and single rooms; kitchen privileges; shower; hotel service; $7 to $14.

85TH, 353 WEST—Clarke's Residential Club for girls; references; reasonable. Apt. 1 West.

85TH, 41 WEST—Refined private home, small, sunny, cozy bedroom; reference; $8.

85TH, 353 WEST—Comfortable single room, running water, adjoining bath. Apt. 6E.

86TH (2,345 Broadway)—Single room, adjacent bath; homelike atmosphere. Jackson, Apt. 4i.

86TH, 42 WEST—Studio, bath, fireplace; elevator; suitable bachelor or professional; reasonable.

87TH, 344 WEST—Beautiful room, tiled bath, shower; kitchenette; suitable 2-3.

87TH, 30 WEST—Attractive living-bedroom, private bath; also medium sized, single.

88TH, 10 WEST—Large attractive front room, private bath and kitchenette.

89TH (606 West End)—Exquisitely furnished studio rooms; newly decorated; some private baths; kitchenettes; piano; $10-$20. Leonard.

89TH, 301 WEST—Beautiful, clean, light double, private bath; piano, steam; reasonable.

89TH, 40 WEST—Beautiful parlor, private bath, shower; suitable for studio; references.

90TH, 310 WEST—Light clean single room, running water, shower bath, $6.

90TH, 32 WEST—Cozy, furnished, steam-heated room, kitchenette; $13.

91ST, 201 WEST—Warm, light, adjoining bath; near subway; $7. Schuyler 8197.

91ST, 252 WEST (Broadway) — Attractive, well-furnished room, adjoining bath. 2W.

92D, 314 WEST (Broadway)—Attractive room; American family; gentleman; references. Apt. 3A.

93D, 307 WEST (Apt. 4)—Newly decorated, handsomely furnished; running water, tiled bath; elevator.

93D, 36 WEST—Two-room suite, 1 flight; clean, comfortable; $12; reasonable; references. Walsh. Riverside 6368.

93D, 250 WEST (Apt. 10)—Newly decorated, comfortable (street); running water; elevator.

93D, 325 WEST (Apt. 82)—Comfortable, large singles; elevator; $3-$9; gentlemen.

93D, 72 WEST—Beautiful double, suitable 2-3; twin beds; reasonable. Getz.

94TH, 310 AND 315 WEST.
1-2 rooms suites; private bath; hotel service; $9-$8-$10-$16 weekly; kitchen privileges.

94TH, 319 WEST (Drive)—Attractive, sunny room, twin beds, running water, next bath; private family; references. Apt. 53.

95TH, 330 WEST (2d)—2 elegantly furnished single rooms, $10, $10; private family.

95TH, 46 WEST (3R)—Attractive large room, excellent board optional. Riverside 2359.

97TH, 1 WEST (facing Central Park)—Elegantly furnished large front rooms, suitable 2; hotel service; steam; $7 up.

97TH, 309 WEST—Attractive outside single, double; running water; $8-$9; elevator. MacConnell.

97TH, 308 WEST (Broadway)—Delightful front; suitable one, two; references. E West.

Furnished Rooms—West Side.

100TH (625 West End Av.)—Very large, beautifully furnished room, private bath, private family. Riverside 1735.

100TH, 1 WEST—Furnished rooms, large and small; quiet, private; reasonable. Goldsniga.

100TH, 216 WEST (8C)—Front, lavatory, homelike, private; 1-2 gentlemen; reference.

101ST, 321 WEST—Single, near bath; telephone, elevator; gentleman; reasonable. Apt. 4B.

101ST, 316 WEST—Exceptionally desirable double, private bath; also single; owner's residence.

101ST (340 West End)—Front, adjoining running water; twin beds; $14. Baker.

102D, 240 WEST (Apt. 63)—Large, attractively furnished front room; every convenience.

103D, 255 WEST—Unusually attractive corner, elevator apartment; quiet, homelike atmosphere; semi-private bath; twin beds; reasonable. 8C.

103D, 24 WEST—2 rooms, bath, kitchenette; double room, bath; $16-$16.

104TH, 240 WEST—Newly decorated; beautiful, front, double; kitchen privileges; $12. 2N.

104TH, 244 WEST—Cozy, running water; elevator house; $7. De Gaun. Academy 6180.

107TH, 220 WEST (2)—Large, also medium, running water; $8, $12. Hasbrouck.

107TH, 207 WEST (Apt. 18)—Facing Central Park; smaller and large, new, furnished; most attractive rooms, all improvements.

107TH, 601 WEST—Homelike, spacious room; business couple; reasonable; references. Apt. 81.

107TH, 601 WEST—Desirable, sunny front room, newly decorated; reasonable. Apt. 8J.

110TH, 217 WEST—Large; running water; conveniences; suitable two; $8. Apt. 9.

110TH, 501 WEST (10)—Large sunny front room; convenient to subway, bus.

111TH, 500 WEST (5D)—Pleasant, comfortable, adjoining bath; private family. Cathedral 8566.

111TH, 545 WEST (Broadway)—Attractive, outside, large, medium. Call Cathedral 2173. Larman.

111TH, 603 WEST (Apt. 7E)—Large outside, attractive; suitable two or three.

112TH, 536 WEST (3Z)—Desirable single, comfortable, homelike, next bath; moderate; gentleman.

112TH, 510 WEST—Excellent board, room; conveniences; maid; piano. Cathedral 2873. Jay.

113TH, 241-247 WEST.
Cheerful rooms, single, $5 up; double, $7 up; housekeeping suites, kitchen privileges, $12; maid and elevator service; phone.

113TH, 567 WEST — Beautifully furnished, large, sunny, single, double; kitchen privileges. Zvan.

113TH, 617 WEST (Apt. 61)—Artistically decorated, sunny living room, home privileges; maid service; $8.50 and $10.

113TH, 541 WEST—Attractive room, adjoining bath; gentleman preferred; also large front.

113TH, 617 WEST (Apt. 43)—Newly decorated, living, bedroom, with lavatory; $7.50.

113TH ST., 605 WEST (Apt. 1)—Attractive; running water; single, double; $10-$15.

113TH ST., 507 WEST (73)—Sunny room, business woman; no other roomers.

114TH, 611 WEST—Nicely furnished, large, clean, sunny, front bed-living, $8. Crowley.

114TH, 609 WEST (Apt. 95)—Outside room with bath; furnished; new; $14.

114TH, 622 WEST—Double, single front room, piano, kitchen privileges. Apt. 61.

115TH, 606 WEST (43)—Newly decorated, single or double rooms; opposite Barnard.

116TH, 620 WEST—10th floor; sunshine; privacy; river view; balcony. Monument 5161.

116TH, 616 WEST—Co-Ed Club, $7 weekly; home privileges. Apt. 3.

118TH, 418 WEST—Sunny, attractive rooms, elevator; reasonable. Cathedral 5171. Apt. 52.

118TH, 401 WEST—Charming rooms, all conveniences, running water, kitchenette, ensuite. Holland.

118TH, 430 WEST—Single, near bath; attractively furnished; warm; private family. Williams.

118TH, 430 WEST—Pleasant, light, outside rooms, near Columbia. Apt. 6S, Mockridge.

116TH, 414 WEST (Morningside Heights)—Large, single room, well located; $7. VanName.

119TH, 423 WEST (Apt. 33)—Single, double, southern exposure, clean, comfortable, quiet.

118TH, 414 WEST (Apt. 21)—Attractive room; quiet and warm; Morningside; $8.

118TH, 400 WEST—Quiet, large; private family; business woman. Apt. 6S.

121ST, 501 WEST (Morningside Heights)—Attractive all-year location, near parks, churches, Columbia University; transportation; artistically furnished rooms and suites, all sizes and exposures; some with alcove, running water or exclusive kitchen privileges; $7 to $25 weekly; showers; parlors; references required; excellent tea room. Hostesses, Mrs. Young, Mrs. Jones, Miss Payne. Cathedral 8068.

121ST, 519 WEST—Double room, sunny, $10; also 2 at $8 each. Welt.

122D, 505 WEST (Apt. 52)—Furnished room, all improvements; exclusive neighborhood. Sullivan.

123D (1,272 Amsterdam)—Well-furnished, living, bedroom, kitchenette, facing park; $12. Tichy.

123D, 453 WEST—Double front studio, facing park; south; maid; kitchen privileges; singles, $5 up.

124TH, 546 WEST—Attractive, light, airy; telephone; elevator; reasonable. Apt. 5G.

125TH, 601 WEST—Attractive, light room; shower; phone; elevator; $7; references. 4E.

126TH, 540 WEST—Two beautiful furnished rooms; private family; all conveniences; men preferred; elevator. Apt. 6S. Davidson.

137TH, 611 WEST—Clean, cozy front; running water, shower; telephone. Apt. 1A.

139TH, 640 WEST (3D)—Single, double; comfortable home; private American family; reasonable.

140TH (3,440 Broadway)—Desirable outside, double, single; twin beds; elevator; reasonable. (7.)

140TH, 550 WEST (44)—Large, beautiful; running water; kitchenette; twin beds; elevator; shower; phone; $11; desirable medium, $6.

151ST, 518 WEST (near Broadway)—Beautiful outside singles, $6 up; double, $10; steam heat, elevator, kitchen privileges, shower; 2-3 room housekeeping suite. Edgecombe 5517.

157TH, 603 WEST—Newly decorated, 2 large front rooms, kitchen privileges; reasonable; 2-4; Subway, buses. Lindal (1D).

165TH, 549 WEST (Broadway)—Beautiful double and single rooms; kitchenettes; steam; reasonable.

173D, 554 WEST—Newly decorated, large, front room; very moderate; conscious; gentleman.

184TH, 605 WEST—Comfortably furnished, running water, shower; gentleman; private family. McClintock.

188TH, 612 WEST (Apt. 44)—Cozy room; private family; $8. Washington Heights 9129.

BROADWAY, 2,647 (100th)—Elegantly furnished, single, double; running water; $7 up. 4S.

CATHEDRAL PARKWAY, 514 (Broadway & 110th)—Rooms, suites; men's new 8-story clubhouse; hotel service; daily, weekly, monthly.

CENTRAL PARK WEST, 401—Beautiful, large, suitable 2 or 3 persons; 1 flight up. Healy; Academy 2259.

CLAREMONT AV., 190—Gentleman; quiet, attractive room; refined family; telephone; $6. Lingel.

CLAREMONT AV., 175—Comfortable; Japanese gentlemen preferred; $8. Cathedral 6540, Apt. 6d.

GREENWICH VILLAGE—Attractive room with use of full kitchen equipment in private apartment; $8. Boyd, 87 Bedford St.

GREENWICH VILLAGE—Comfortable room, running water; family's apartment; gentleman; references; reasonable. Watkins 8023.

GREENWICH VILLAGE (164 Waverly Pl.)—Beautiful, single; telephone; bath. Peres.

MORNINGSIDE DRIVE, 100 (120th)—Delightful location; Heights; overlooking Morningside Park; residence club, now 2 columbia; 3 buildings; attractive general reception rooms, dining room; single, $6-$12; double, $12-$14; housekeeping suite, 2-4 persons, $16-$25.

Furnished Rooms—West Side.

RIVERSIDE DRIVE, 205 (103d)—Newly decorated single and double rooms, facing street; connecting bath; kitchen privileges; reasonable. 5R.

RIVERSIDE (103d)—Gentleman appreciating superior surroundings; large, handsomely furnished room; gorgeous bathroom; new apartment, private family. Academy 7805.

RIVERSIDE DRIVE (834)—Beautiful, outside room, bath; gentlemen, business couple. Riverside 3066.

RIVERSIDE DRIVE, 362—Delightful, large; magnificent view; double, single; newly decorated. Manning.

RIVERSIDE DRIVE, 244 (97th)—Immaculate, outside room; modern conveniences; refined home, (5C).

RIVERSIDE DRIVE-124TH ST.—Cozy front room, $10; also double room, $12; twin beds. 69 Tiemann Place, Apt. 4f.

RIVERSIDE DRIVE, 337 (100th)—Luxurious; overlooking river; accommodates 2, $15; single, $7.

RIVERSIDE DRIVE, 575 (135th)—Attractive, double room, bath; $16. Henry.

RIVERSIDE DRIVE (near 113th)—Newly furnished front room, twin beds. Monument 4746.

RIVERSIDE DRIVE, 24—Large, double room, large private bath, spacious closets; elevator.

RIVERSIDE DRIVE, 200 (98th St.)—Double and single rooms, all light, facing street; kitchen privileges; reasonable. Apt. 4C.

RIVERSIDE DRIVE, 462—Double room, 2, single; rear; $8 each person. Apt. 22.

RIVERSIDE DRIVE, 417 (Apt. 11A, 114th)—Large, 5 windows; facing Drive.

RIVERSIDE DRIVE, 362 (109th)—Beautiful room, facing river; twin beds. Apt. 2A.

RIVERSIDE DRIVE, 387 (Apt. 6A)—Extra large room; refined surroundings; $10-$15.

RIVERSIDE DRIVE, 266—Delightful room, 2 years up. Call 11-2, Susquehanna 1435.

WEST END, 520 (101st)—Double, single, front, sunshine; newly decorated; reasonable. (6F).

WEST END (105th)—Exceptionally bright, large room; running water; private. Academy 1598.

WEST END, 840 (101st)—3B, attractively furnished double, single, front; water; refinement.

WEST END AV., 410—Beautiful bed-living room, exclusive, single, running water.

WEST END, 840 (102d)—Large front suite, suitable four; single, private bath.

CLAREMONT CLUB.
Attractive rooms, $6 up; running water, showers, gymnasium; ideally located, opposite Grant's Tomb; congenial atmosphere prevailing; references. 140 Claremont Av. (1224).

Furnished Rooms—Bronx.

CONCOURSE, 2,701 (Kingsbridge Road)—Large room, twin beds, with private family; two business girls, couple. 3D, Kellogg 3742.

BEAUTIFUL, large, sunny room, neatly furnished; park; tennis, ice skating; kitchen privileges for vegetarian; suitable 2. Kingsbridge 9202.

Furnished Rooms—Brooklyn.

LINCOLN PLACE—Suitable two; clean, warm; closets; block Franklin subway. Sterling 4641.

HOTEL PIERREPONT,
Pierrepont and Hicks Sts.
Inspect these
attractive rooms now.
Excellent harbor view; new 550-room hotel for men and women; ideal section of Brooklyn in Fall and Winter; 5 minutes to Wall St., facilities include swimming pool, gymnasium, social rooms, roof solarium.
$10 to $25 weekly.
Phone Main 5500.

Furnished Rooms—Long Island.

JACKSON HEIGHTS—Beautiful corner room, 1-2; business ladies. Phone Havemeyer 9601.

HOMELIKE, quiet; desk, bookshelves; residential location, near Y.; reasonable; references. Flushing 0688-M.

Furnished Rooms—Wanted.

BUSINESS woman, desires pleasant room and bath with kitchenette; preferably in Jackson Heights, but will consider any respectable location convenient to Grand Central. A 1064 Times Annex.

SEPARATE accommodation for one or two gentlemen; south of 76th St.; steam heat, running water. E 128 Times.

BUSINESS GIRL desires reasonable room in refined American family. E 106 Times.

Unfurnished Rooms.

94TH, 161 WEST—Large, sunny room, kitchenette, bath; steam; quiet; $45.

Board—Manhattan—Bronx.

76TH, 23 WEST (Central Park)—Attractive large room, bath; also small room; $18 up, with board.

82D, 124 WEST (Graycourt)—Single, double rooms, private baths; switchboard; lounge; excellent table; refined surroundings; reasonable.

86TH, 5 WEST—Attractive single, double rooms, private baths; table a specialty.

95TH, 206 WEST (Apt. 3A)—Comfortable single room; all conveniences; excellent food; reasonable.

111TH-BROADWAY—Unequaled accommodations double $36, also single; small family. Monument 8822.

112TH, 533 WEST (7E)—Corner; two business girls; highly recommended; home table.

115TH, 428 WEST (near Amsterdam)—Homelike, double room, lavatory, excellent table, refined.

WEST END AV., 925 (105th)—Ready Oct. 15, a beautiful room, single, double, excellent table, real home, refined surroundings, moderate terms. Herman, 631 West 114th St. Cathedral 6725 for appointment.

NURSE will board convalescent, semi-invalid elderly lady; sunny room, splendid view; near Riverside Drive. Academy 9080.

NURSE, graduate, will care for patient in my home, Washington Heights 5190.

Board—Staten Island.

THE EVELYN LODGE.
Charmingly Inviting Family Residence.
20 Min. Downtown Ferry to Fare.
50 Lovely Rooms, Parlors, Porches, Lawns, $18 Single, $32 Double, Up with Meals.
71 Central Av., St. George, S. I.
Tel. St. George 370. Est. 1908.

Board Wanted.

WANTED—Two single connecting rooms, with board, single young man, Christian and attendant; home atmosphere; highest references. K 679 Times Downtown.

Country Board.

Connecticut.

CRESTVIEW SANITARIUM (Greenwich, Conn.)—Elderly people especially cared for; homelike, refined; reasonable; established 30 years. Phone Greenwich 773.

Long Island.

WILL board children; any age; rates reasonable; motherly care. Write Box 143, Medford, L. I., or phone Patchogue 1053M. Have permit.

New Jersey.

SUMMIT—Nicely furnished room with bath; one for two gentlemen; excellent table board; refined private home; desirable location; convenient train and bus. Summit 1047.

PRIVATE home for aged or crippled persons; ladies preferred; quiet, residential location. Particulars call Summit 2785W.

Country Board Wanted.

BOARD and mother's care wanted for girl 7 years old. Z 2378 Times Annex.

HOUSEHOLD SITUATIONS WANTED

55 cents per agate line daily. 65 cents Sunday.
Advertisements may be placed at any branch office of The Times or at any of the 200 classified advertising agencies located throughout the city.

Female.

CHAMBERMAID-waitress, young Austrian, experienced; best references; Westchester preferred. Please write Box 24, 1,329 3d Av.

CHAMBERMAID, waitress; German, wishes position, small family. Schmidt, 406 East 74th.

CHAMBERWORK, waiting or light housework; Irish girl; references, 112 East 106th.

COMPANION, personal attendant to lady; experienced seamstress; will travel; references. Atwater 0079.

COOK—Lady leaving city wants to place colored cook, afternoons; references. Riverside 2207, call 11-12. Mrs. Grant.

COOK, white, high-class hospital experience; years' reference from last place. K 849 Times.

DRESSMAKER, experienced, cutting, fitting, remodeling, by the day, reasonable. Cathedral 7305, Anna.

GIRL, experienced, wants position as chambermaid, chambermaid-waitress or housework, in small family; best references. Call Saturday 1-5 P. M., Regent 2629, Apt. 2.

GIRL, neat, colored, wants part-time housework; good reference. Bradhurst 6808.

HOUSEWORK, part time, mornings; neat, reliable; colored girl; references. University 5044.

Female.

HOUSEWORKER, general; young Finnish woman; good references; willing to go city or country; husband to care furnace; board in. Borko, 147 Catskill Av., Yonkers.

HOUSEWORKER, colored, wishes full, part time or day's work; first-class laundress; references; call all week. Bradhurst 6826.

HOUSEWORKER, Norwegian girl; no Sunday work; sleep out; references. L 302 Times.

HOUSEWORKER, German, wishes position; sleep out; references. Van Llempt, 76 East 86th.

HOUSEWORKER, colored, middle-aged; small family; references. 20 West 124th. Apt. 1E.

KINDERGARTNER takes children to park, morning, afternoon, or all day; also all day Saturday; children called for at home or school and taken home; large playrooms for rainy weather; automobile service. 252 West 93d. Schuyler 6458.

KINDERGARTNER, graduate nurse, takes children park afternoons, neighborhood West 90th. Susquehanna 0490.

LADY'S MAID, MARINELLO GRADUATE, 25 years old, sewing, references. Write Collington, 1,005 Cambria Av., Windsor, Pa.

Female.

LADY'S MAID, sewing, alterations, packing; will travel; excellent references. Call Bradhurst 8023.

LADIES' maid or seamstress, German, available Oct. 15; best references. Z 2443 Times Annex.

LAUNDRESS, shirts, silks, children's clothes, blankets, curtains taken daily. Page, Audubon 2727.

MAID-COMPANION, visiting, 30, to lady, girls. Box 1731, 535 West 181st.

MANAGER, motherless home; companion to children; refined, reference. H 395 Times.

NURSE, infant's, trained, long experience, good references, wishes care of new-born baby of city family. Tel. Saturday and Sunday, Harlem 3513.

NURSE for infants; I recommend experienced nurse; conscientious, neat, reliable. Phone Ashland 1107, Dr. Fr. from 1-4, 8-9 or write L 307 Times.

NURSE to lady, housekeeper, German, cook; country, city; references. B 1196 Times Harlem.

NURSE or maid, French, 50 cents hour or permanent; fine lingerie, mending, minding children. Havemeyer 5093 or R 423 Times.

NURSE, for infant, experienced, very trustworthy, best references; $90-$100. Rhinelander 8796.

NURSE, refined German, experienced, references, wishes position to children. Bradhurst 2016.

NURSEMAID, experienced, wants position with first-class people only. Atwater 4309.

NURSE, English, take charge children, 2 years up. Call 11-2, Susquehanna 1435.

NURSERY governess, chambermaid, seamstress, German, sisters; together or single; suburbs preferred; first-class references. Call Ravenswood 4716.

WASHING, froning; German woman; Tuesday, Wednesday. A 1257 Times Bronx.

YOUNG LADY, of best German family, 25 years old, high school education, wants position as governess or lady's companion; highest references. Phone Susquehanna 2622.

A REFINED Cuban white girl who understands English wishes position with family to teach Spanish or do second work; excellent recommendations. Miss Arias, care T. Smith, Box 1085, Springfield, Mass.

MAURICE KIDDIE KLUB INDOORS, 9:30-11:45, 1:30-4:30; private one-half time $3.50; whole $5. Trafalgar 4819, evenings.

BUSINESS GIRL, Christian; stays evenings with child, in exchange private room, board; references. G. A., 50 Nevins, Brooklyn.

Employment Agencies.

KANE'S FOR SERVICE,
146 Madison Av. (65th). Rhinelander 2148.

Male.

BUTLER-VALET, takes full charge of bachelor's apartment; plain cooking; excellent references. Lippert, 230 East 60th. Volunteer 3421.

BUTLER-CHAUFFEUR, French, 29, thoroughly experienced; two years last place. Columbus 10208.

BUTLER, cook, experienced, Japanese, wishes position family; best references. Isa, Clarkson 6406.

CHAUFFEUR-MECHANIC, 12 years' shop, driving experience, foreign, domestic cars; own tools; all mechanical repairs; knowledge of tractors, oil burners and upkeep; lighting plants; age 29, married, no children; best, long, city references; wishes steady country position, all year around; state salary, details. M 23 Times.

CHAUFFEUR, thoroughly experienced; expert driver; mechanically simple; 3d; personal references; tall, neat, American; can travel. Collins, Rhinelander 1065.

CHAUFFEURS — High-class private chauffeurs supplied free. Society of Professional Automobile

Sales Help Wanted—Male.

SALESMEN wanted, high class, experienced in selling to the oil trade and gasoline stations, for the sale of a patented product entirely new; steel automobile lubricating pits; good advancement and territory for the right men; commission. Apply 1,223 Broadway, Room 954, New York City.

SALESMEN with steam engineering experience or qualifications to sell boiler water treatment, by corporation engaged in scientific treatment of boiler feed waters; vacancy arises out of New York State; application invited only from gentlemen qualified and also with successful selling experience, as the position affords opportunity of development into one of a consultative nature with assurance of a substantial income; remuneration by way of satisfactory commission terms. Address Mr. Andrews (marked strictly private), Room 722, 40 Rector St., New York City.

SALESMEN.
LEATHER GOODS.
Well-established manufacturer of high-grade men's goods has several vacancies in sales force; commission basis; monthly settlements. If interested in securing a line with possibilities, write X 2286 Times Annex in detail, giving territory you travel, experience, volume of sales and other information that may effect such a decision.

SALESMAN, printer and stationer in business for years with remarkable reputation for prompt and square dealing desires the services of a first-class salesman, one controlling trade; a good salary or commission will be paid; none other need apply. H 404 Times.

SALESMAN, experienced, surgical instruments; state age, experience, salary. Z 2390 Times Annex.

SALESMEN. EXPERIENCED. CREDIT SERVICE; COMMISSION; DRAWING ACCOUNT IF QUALIFIED. R 264 TIMES.

SOLICITORS, 40 to 55 years of age, experienced in canvassing home owners for inquiries to represent Wel-Bilt Porch enclosures and insect screens, living in the vicinities of Jersey City, Newark and Paterson, N. J., and Long Island and Staten Island, N. Y.; steady employment, salary and liberal bonus. Apply in writing, giving detailed experience and former employers, to HUCK-GERHARDT CO., INC., Luzerne and G Sts., Philadelphia, Pa.

EXPERIENCED steel sash estimator and salesman; must be closer; territory, Connecticut; salary and bonus; car needed. Z 2415 Times Annex.

CANVASSER to canvass weddings; Italian speaking preferred; commission and salary. Apply 9 o'clock, Borough Photo Studio, 262 5th Av., Brooklyn.

Agents Wanted.

SALES AGENTS wanted all over the United States to distribute fifty overalls, on or off, in two seconds; every automobile owner and housekeeper a prospect; commission basis good income assured; be sure and investigate this proposition today. 11 West 42d St., Room 600.

For Sale.

FOR SALE—100 Windsor chairs, mahogany finish; also two high six-foot all-plate glass show cases. Maple Grove, Circle 9046.

RARE old Italian statue, white marble, Z 2375 Times Annex.

TAPESTRY, 17th century, 10x18 feet, $4,000; wonderful bargain. Atwater 7342.

Cats, Dogs and Birds.

WIRE Haired Fox Terrier Male Puppies, 4 months old, price $50; excellent pedigree; farm raised. Ernest Peterson, Broadway Av., Sayville, L. I. Telephone Sayville 779W.

PERSIAN kittens for sale, priced reasonably; pedigreed. Della White, Hollidaysburg, Pa.

House Furnishings.

REED FURNITURE—End of season showroom samples; settees, chairs, tables; cheap; must sell quickly. need space. Strauss, Space 1020, One Park Av. Building.

TABLE and chairs, suitable for tea room, practically new; reasonable for quick sale. 289 W. Chester St., Long Beach, or phone Long Beach 3220.

BEDROOM suite, beautiful walnut; marquetry inlaid; $1,200 new; sold at sacrifice; no dealers. See Supt., 166 East 96th.

SIMMONS double bed, complete, metal, mahogany finish; good as new; reasonable. A. 1063 Times Annex.

APARTMENT, complete, 5 rooms, radio, piano, modern, elevator; sail, sublet. Academy 4974.

SELL contents 6-room apartment; no dealers. Telephone for appointment. Wadsworth 3083.

FURNISHED living room and bedroom, suitable for couple. 24 Parkside Av., Brooklyn, Apt. 1R.

ICEBOXES, 100, practically new; no reasonable offer refused. Mott Haven 3747.

RUGS, 2, large, imported, almost new; bargain. 148 West 48th. Endicott 9360.

ATTRACTIVE furniture, living room, bedroom. Ashland 5299.

House Furnishings—Dealers.

FOR SALE or rent, beautiful baby grand piano. Call Rhinelander 9670.

Jewelry.

DIAMOND platinum bracelet with marquise diamonds, latest design; bargain. L 277 Times.

Musical Instruments.

STEINWAY upright piano, nearly new; sacrifice immediately. $250. Hall, 104 West 82d.

STEINWAY parlor grand. M. Wisoff, 926 Eastern Parkway, Bklyn. Tel. Lafayette 7527.

PIANOS, rent $3 month; cartage free one year. Carl Fischer, 62 Cooper Sq.

Musical Instruments—Dealers.

BARGAINS or money back; 248 fine make pianos, uprights and reproducing grands at cut prices; Bohmer, Weber, Hardman, Knabe, Steinway, Chickering and other grands, $175 to $485; reproducing electric grands from $375. Steinway miniature size grand, $485; uprights $35 to $165; easy terms if desired; every piano guaranteed; ask your neighbor of our bargains. Piano Manufacturers Exchange, 421 West 36th St., near 9th Av. Open evenings.

MATHUSHEK—Unusual bargains in baby grands and small uprights, returned from rent; RENTALS, small uprights, $4 month; small grands, $10 month. MATHUSHEK, 37 West 57th.

Office Furniture and Store Fixtures.

BIG BARGAINS—NEW AND USED sell, flat typewriter and bookkeepers' desks, chairs, Kardexes and filing cabinets, safes, directors' tables and chairs.
Walnut matched office suites.
Leather upholstered chairs and settees.
ADDING AND ADDRESSING MACHINES. Typewriters, check protectors and time clocks bought, sold and exchanged.
NATHAN'S, 548 Broadway,
near Prince St. Tel. Canal 9561.

ADDRESSOGRAPHS, graphotypes, cabinets, frames, multigraphs, mimeographs, folding machines; sacrifice; instructions and guaranteed. Addressing Machine Equipment Co., 298 Broadway.

FOUR flat mahogany desks, 2 steel cabinets, 3 steel filing cases, 3 mahogany chairs; or lease two rooms furnished. 301-70 Beaver. Bowling Green 9603.

SELLING OUT office furniture. Stored 40 West 27th St., second floor; no dealers.

SAFES for sale, bargains. Acme, 145 Grand St. Canal 0161.

SAFE CABINET for sale cheap. Krasinsky, 216 Centre St., store, Canal 1182.

SAFES and cabinets, cheap. 44 West 20th. Lackawanna 3304.

Wearing Apparel.

EXCEPTIONAL FUR COATS, $50.
Genuine, excellent quality and workmanship; all sizes, written guarantee; deposits accepted; fur-trimmed coats, $29.50; fox scarfs, dresses, $15; open to 9.
MANNER, 16 WEST 36TH ST.

ATTRACTIVE FUR COATS, $48.
Genuine; individual styles; all sizes; written guarantee; deposits accepted; beautiful cloth coats; reasonable; fox scarfs, $12; dresses, $10; open to 9.
FRANCIS REID, 17 WEST 49TH ST.

GENUINE FUR COATS, $45.
Exclusive styles; excellent quality, richly furred cloth coats, reasonable; fox scarfs, $12. Strand Furs, 1 West 34th St., between 5th and 6th Avs. Open till 9 P. M.

ABSOLUTELY genuine fur coats, used for display, perfect condition, $45; fox scarfs, $12; cloth coats reasonable. BENSON'S, 35 West 35th St., between 5th and 6th Avs.

MINK COAT, beautiful dark Eastern, practically new; will sacrifice; $700. Riverside 3851.

BLACK caracul coat, size 42, like new; sacrifice, $200. Call Riverside 2347.

Wanted to Purchase.

WE GUARANTEE to pay highest cash prices for your furniture, rugs, bric-a-brac, bronzes, silver, pianos, books, &c.
DANIELS, 56 EAST 13TH ST.
Algonquin 7001. Evenings, Mott Haven 7810.

FULL VALUE PAID FOR
furniture, bric-a-brac, silver, bronzes, Oriental rugs, pianos, antiques, &c.
GILBERT, 84 UNIVERSITY PLACE.
Stuyvesant 8730; evenings, Kellogg 7758.

BEST PRICES PAID.
Most reliable buyer; private contents houses, apartments, rugs, bronzes, antiques, silver, paintings. Mailtau, 40 West 44th. Algonquin 2038.

HIGHEST CASH PRICES PAID.
Household furniture, antiques, bronzes, &c.; entire contents houses, estates; full value guaranteed.
Anthony, 909 5th Av. Vanderbilt 5191.

WANTED—Furniture, rugs, bronzes, bric-a-brac, antiques, paintings and stories; reliable buyer since 1905.
ADOLPH FISCHER,
20 Clifford Place, Bondstreet 0387-9812.

HIGHEST cash for furniture contents houses, apartments, pianos, rugs, china, bronzes, &c. Paulson, 200 East 41th. Algonquin 8636.

AUTOMOBILE EXCHANGE

LACkawanna 1000. Advertisers may call suburban offices: Newark, MULberry 3900; Westchester, White Plains 5100, between 9 A. M. and 5 P. M.; Long Island, Garden City 3605, between 9 A. M. and 5:30 P. M. Advertisements subject to scrutiny.

AUBURN STRAIGHT COLLAPSIBLE COUPE, $462 CASH
and $32 monthly; 6 wire wheels, 2 mounted on sides; most popular Auburn ever built; a real beautiful car and not a scratch or spot to mar its attractiveness; for speed and getaway—just drive this car; do it now; YOUR CAR IN TRADE.

WARREN-NASH MOTOR CORPORATION,
B'way at 58th St. Circle 8448.
B'way at 183d St. University 9000.
B'way at 169th St. Wash. Hts. 3356.
Open evenings.

AUBURN 1929 "115" convertible sedan.
CADILLAC "314" 7-passenger sedan.
PACKARD "443" club sedan special de luxe.
CHRYSLER "72" town sedan de luxe.
PACKARD "443" sedan limo. de luxe.
PACKARD "626" sedan de luxe.
OTHER MAKES AND MODELS.
TIME PAYMENTS ARRANGED.

QUEENS COUNTY PACKARD,
126-56 Northern Blvd., Corona.
TELEPHONE HAVEMEYER 8600.
OPEN EVENINGS AND SUNDAYS.

AUBURN 1929, 120 Convertible Coupe.
CADILLACS, PACKARDS, LINCOLNS.
1929-1930 Models.
Knickerbocker Automobile Warehouse.
1,604 Broadway at 53d. Circle 8300.
1,384 Broadway at 62d. Columbus 5077.
Open Sunday 10 A. M. to 4 P. M.

AUBURN 1929, De Luxe Phaeton Sedan, wire wheels; reasonable. Roth, 1,700 Broadway.

BUICK Master Coupe, Model "49-S," rumble seat; new car condition; low mileage; $1,045; Rem. Bronx Buick Co., Inc., 231 East 161st St. Jerome 7741.

BABY RENAULT, in good condition; quick sale, sacrifice. Call Pelham 2404.

BUICK master "6" sport phaeton, late model; guaranteed one owner; like brand-new; best offer accepted. Kellogg 8294.

CADILLAC,
BROADWAY AT 57TH ST.
SCHOONMAKER & GLASS.
MANY OTHER MAKES.
COLUMBUS 2900.

CADILLACS—LA SALLES.
Also exceptional selection of all makes.
PETERSEN CADILLAC CORPORATION,
70 Columbus Av., at 62d St. Columbus 7700.

CADILLAC, 1928, 7-passenger sedan, low mileage; sacrifice. Alfa, 170 Lenox Av.

CADILLAC, 341 Imperial, $1,950.
1,800 Broadway. Circle 9205.

CHRYSLER 1929, 75 SPORT COUPE.
CHRYSLER 1929, 75 ROYAL SEDAN.
CADILLAC 1928 TOWN SPORT SEDAN.
Packard 1929 De Luxe 5-pass. Sedan.
Packard 1929 De Luxe 4-pass. Coupe.
Packard 1928 4 Imp. De Luxe Sedan.
Packard 1928 6 Imp. De Luxe Sedan.
LA SALLE 1929 SEDAN, 5-PASS.

Must be sold for unpaid balances.
NEW CAR WRITTEN GUARANTEE.
BONDED AUTO CREDIT CORP.,
226 WEST 58TH ST. COL. 0673.
OPEN EVENINGS AND SUNDAYS.

CADILLACS, 1929, All Models.
Lincoln 1929 7-pass. sedan.
Lincoln 1929 Judkins Berlin sedan.
La Salle 1929 Convertible coupe.
Packards 1929 All models.
Rolls-Royce phaeton, big saving.
Many others. Trades considered.
RILEY & SCOTT, INC.
136 West 52d. Circle 7625.

CHRYSLERS—ALL MODELS.
PRICE GREATLY REDUCED
ON ENTIRE USED CAR STOCK.
SIMONDS, STEWART & FOY, INC.,
America's Largest Chrysler Distributer.
1,745 Broadway at 56th St., Manhattan.
1,000 Bedford Av., Brooklyn.

CHRYSLER 1928 sedan, Model 70; splendid condition, see it; special sale price, $800. HULETT MOTOR CAR COMPANY, INC., 1,834 Broadway, at Columbus Circle. Open evenings, Columbus 4100.

CHRYSLER, 1928 "72" DeLuxe sport roadster; like new; must sell; $850. University 4228.

CHRYSLER 70 sedan, 1928 model; unusual value, $250. Orchard 3103 afternoon, evening.

CHRYSLER 1929 5-PASS SEDAN, CLEAN. Pierce-Arrow Sales Corp., 233 West 54th.

CHRYSLER convertible coupe, 1929; mileage 7,500. 34 West 76th St., Endicott 1839.

DODGE SENIOR SEDANS.
COST $1,745 WHEN NEW,
SPECIAL PRICE, $785.
They are reconditioned and equipped with 3 good tires, hydraulic brakes, shock absorbers and bumpers; only 9 cars of this type to select from; act quickly.
BISHOP & McCORMICK & BISHOP,
Dodge Brothers dealer,
1,765 Broadway, New York.
3,177 Bedford Av., Brooklyn.

DODGE coupe, excellent condition, spare tire; unusual buy, $90. Chelsea 8994, afternoon.

ENGLISH Lanchester, special Brewster body, de luxe equipment, car in perfect condition, a remarkable value; cost $22,000 new. New Rochelle 8800. Mr. Mayer.

FORD 1929 sport roadster; motor No. 1,458,702; rumble seat, spare wheels in fenders, trunk rack; mileage 3,000; $375. Foreign Motors, 18 West 62d. Columbus 1002.

FRANKLIN Model "137" Imp. 7 sedan.
FRANKLIN Model "135" 5-pass. sedan.
FRANKLIN Model "130" 5-pass. sedan.
FRANKLIN Model "123" 5-pass. sedan.
ALL USED LESS THAN
ONE HUNDRED MILES.
ATTRACTIVE PRICE.

BRIGHTON AUTO EXCHANGE, Inc.,
1,077 Atlantic Av., Brooklyn.

FRANKLIN, special racer, 1928, series 15, like new; sacrifice; can be purchased at sacrifice price by quick buyer. New Rochelle 8800. Mr. Mayer.

FRANKLIN 1928 De Luxe Sport Sedan, wire wheels; reasonable. Roth, 1,700 Broadway.

GRAHAM-PAIGE.
Special clearance of a limited number of demonstrators and executives' cars, current models, substantially reduced in price. These cars represent the best values we have ever offered.
Drastic price cuts on exceptional used cars. A wide selection of makes and models. A few are:

BUICK, 1927 Master Sedan	$485
CHRYSLER 1928 Coach '62	$485
DODGE 1926 Sedan	$165
CHEVROLET 1928 Coach	$295
STUDEBAKER, 1928 Com. 4 pass. coupe	$645
PONTIAC 1929 Landau Sedan	$565
OAKLAND 1928 Cabriolet	$645
WHIPPET 1928 Coach	$195

We have sixty others for your selection at prices that challenge comparison; all reconditioned; guaranteed.
THE C. H. JENNINGS CORP.,
1,753 Broadway. Endicott 0300.
1,787 Jerome Av. Raymond 8053.
Also special sale at
1,267 Bedford Av., Brooklyn.
416 Central Av., Newark.

GRAHAM PAIGE 1928, 619 model, private, will sacrifice. Call Barclay 0089.

HUDSON 1927 coach and 1926 brougham. Pierce-Arrow Sales Corp., 233 West 54th.

HUDSON 1927 coach, perfect condition, good tires; private owner; $175. Stagg 6448.

HUPMOBILES.

1929 Essex Sedan	$570
1929 Whippet 6 Sedan	$570
1928 Chrysler Coupe	$650
1928 Whippet Coach	$275
1927 Hudson Sedan de luxe	$500
1927 Peerless Sport Coupe	$500
1927 Chandler Sedan	$350
1926 Nash Adv. 6 Coupe	$500
1930 Nash Adv. 6 Sedan, 5-pass	$800
1929 Willys-Knight Coach	$500
1925 Packard "6" Sedan, 7-pass	$600
1928 Willys-Knight 66 Sedan	$775
1928 Willys-Knight Sedan	$850
1925 Hupmobile Century 8 Sedan	$1,200

VAN ALSTYNE MOTOR CORP.,
World's Largest Hupmobile Distributer.
1,512 Broadway, 3d floor. Columbus 7600.

JORDAN 1928 AIRLINE 8-5 SEDAN.
Pierce-Arrow Sales Corp., 233 West 54th.

LA SALLE 1929 sedan, 5-pass. de luxe, wire wheels; run 3,000 miles; sacrifice. Alfa, 170 Lenox Av. University 1981.

LINCOLNS.
A variety of cars come to us in trade; generally they have been owned by well-to-do people; the greater portion have had expert chauffeur care; they make, therefore, safe and satisfactory purchases.

'29 Town Sedan.	'27 7-pass. Sedan.
'28 Sport Phaeton.	'27 Sub. Limo.
'28 Willis. Limo.	Many others.

YOUR INSPECTION IS INVITED.

THEODORE LUCE, INC.,
Authorized Lincoln Dealer.
Resale Division, 226 W. 58th St., near Bway.
Phone Circle 6363-9479. Open evenings.

LINCOLN Imperial sedan; this late model Lincoln has special Dietrich body; the original finish retains 90 per cent of its beauty; car is spick and span inside and out; has a beautiful running job; has six balloon tires that show practically no wear; cloth tire covers and all luxurious details just as when delivered new; was $1,295; now $695. The Studebaker Corporation of America, 2,040 Broadway at 70th St. Terne.

MINERVA.
Extraordinary opportunity to acquire several late models sedan, town cars and cabriolets at exceptionally attractive prices; condition like new; guaranteed.
MINERVA AUTOS, INC.,
247 Park Av. (46th) Wickersham 8700.

OAKLAND 1928 conv. cabriolet; de luxe equipment; extra wheels on the side; our treasurer's personal car; about 1,300 miles; $1,548 cash. Studebaker Corporation of America, 2,040 Broadway at 70th St. Terne.
WALTER H. NOWILL CORP.,
Oakland-Pontiac Distributors.
230 West 58th St. Susquehanna 1902.

NASH 1928, 6-pass. advanced sedan, de luxe equipment; must sacrifice. Sedgwick 9781.

PACKARD EIGHT—CABRIOLET, model 343, with Fleetwood Town cabriolet body; reconditioned, refinished in black with silver stripe, chromium plated, equipped with new type head and side lamps; six new heavy-duty tires; original cost $7,000, our price, for immediate delivery $2,000.
PARK AVENUE PACKARD, INC.,
6 EAST 57TH ST. PLAZA 8257.

PACKARD imperial sedan; a 1928 model that has been chauffeur-driven and has had every advantage of professional care; extremely clean; de luxe equipment throughout; was $1,595; now $1,075. The Studebaker Corporation of America, 2,040 Broadway at 70th St. Terne.

PACKARD 443 8-cylinder de luxe club sedan; car delivered 1928 and given exceptional care by former owner; time payments; guaranteed. West End Packard Co., Inc., 547 W. 153d St. (block east of Broadway). Edgecombe 9864.

PACKARD 533 8-cylinder sedan limousine; condition excellent throughout; time payments; guaranteed. West End Packard, 547 West 153d (block east of Broadway). Edgecombe 9864.

PACKARD 836, 8-cylinder de luxe 5-passenger sedan, 1928 delivery; condition excellent throughout; time payments; guaranteed. West End Packard Co., 547 West 153d (block east of Broadway). Edgecombe 9864.

PACKARD 626 Sedan de luxe.
PACKARD 526 sedan de luxe
PACKARD 526 convertible coupe.
PACKARD 443 7-pass. sedan de luxe
Packard-Westchester, White Plains 2900.

PACKARD town car in good running order; fine-looking high-class car; $400; original owner sacrifices. Auerbach, 531 West 46th St. Chickering 0800.

PACKARD 6, late 1928 club sedan; $350 cash, $732 notes, rest of distance and plates included. Max Leibler, Alandale Garage, 303 West 90th St.

PACKARD "6" touring, as fine and clean as you will find; price $660 to move it; no offers at this price. Willys-Overland, Inc., Broadway at 50th St.

1927 PACKARD 5-Pass. Sedan.
Price very low.
Phone Port Chester 316.

PACKARD 1929 de luxe sedan, $1,675. 1,800 Broadway. Circle 9205.

PIERCE-ARROW 1929 7-p. sed. dem'str'tor.
PIERCE-ARROW 1929 enc. d. limo. dem.
PIERCE-ARROW 1928 81 7-pass. sedan.
PIERCE-ARROW 1928 81 sport sedan.
PIERCE-ARROW 1927 model 80 coaches.
PIERCE-ARROW 1927 model 80 coupe.
PIERCE-ARROW 1927 model 80 roadster.
PIERCE-ARROW 1927 model 36 town land.
PIERCE-ARROW 1927 model 36 enc. dr. limo.
PIERCE-ARROW 1927 model 36 phaeton.
ALSO MANY OTHER MODELS.
Pierce-Arrow Sales Corp., 233 West 54th.

PIERCE-ARROW demonstrator, latest series, used very little, can be bought at a substantial discount; new car guarantee. New Rochelle 8800. Mr. Mayer.

PIERCE-ARROW imperial, purchased new May 19, 1929; bargain. Owner, Columbus 1735.

PONTIAC 1929 cabriolet; 6 wire wheels; trunk rack, bumpers, &c.; used by General Motors official; about 2,700 miles; $775; also 1928-1929 Pontiac coaches, $475 up.
WALTER H. NOWILL CORP.,
Oakland-Pontiac Distributors.
230 West 58th St. Susquehanna 1902.

ROLLS-ROYCE encl. drive limo., partition. Rolls full collps. cabriolet town car. Rolls sport touring, trunk, tonneau shield. Rolls sport sedan, partition, leather back.
KENNEDY & CAMPBELL, 37 West 52d St.

ROLLS-ROYCE 4-pass. Fall Mall phaeton de luxe; double windshield, late model, left-hand drive; no dealers. Garage, 153 West 54th. Circle 6411. Ask for Mr. Nadine.

ROLLS-ROYCE 1927 Imperial Limousine; 12,000 miles; new Appolet. Telephone Mr. Webster, White Plains 2000.

ROLLS-ROYCE Town Cabriolet $800
Pierce-Arrow Sales Corp., 233 West 54th

STEARNS-KNIGHT.
BIG OCTOBER CLEARANCE SALE.
Buyers who are interested in securing Stearns-Knights de luxe closed cars at greatly reduced prices should not miss this opportunity sale.
Demonstrating sedan cars that cannot be told from new.
Original cost.....$8,000
Now selling at.....$5,000
Also other Stearns-Knight sedans at bargain sale prices from $450 to $2,000.
Do not fail to inspect these bargains.
STEARNS-KNIGHT SALES CORP.,
EXCHANGE CAR DEPARTMENT.
1,677 Broadway, at 52d St. Columbus 9020.

STUDEBAKER President "8" State sedan; a 1928 5-pass. sedan with six wire wheels and trunk, upholstered in broadcloth; an up-to-date straight eight at a six-cylinder price; was $1,495; now $1,195. The Studebaker Corporation of America, 2,040 Broadway at 70th St. Terne.

STUDEBAKER 1930 model President 8 brougham sedan; mileage 62; substantial saving. Pierce-Arrow Sales Corp., 233 West 54th.

STUDEBAKER, 1928 Commander sedan, original condition; perfect; need cash; $650. University 4228.

WILLYS-KNIGHT Great sedan; would pass for new; will take notes for part payment. Garby, 1,631 Broadway.

1928 ENGLISH PHANTOM ROLLS-ROYCE.
Barker body, Prince of Wales cabriolet; perfect mechanical condition; $10,000. Communicate with L. Barton, 5 East 57th St. Telephone Plaza 8416.

1928 PIERCE-ARROW, 7-Pass. Imperial sedan; very low mileage; perfect condition; original cost, $6,480; priced at big sacrifice. Phone Port Chester 316.

1929 BUICK Roadster,
run 7,800 miles.
Phone Port Chester 316.

AUTOMOBILE financing division of Brooklandale Bros., Bankers, offers a number of late model cars of all makes at attractive prices; deferred payments arranged. For information apply Mr. Timmerman, 1,902 Broadway, Trafalgar 9700.

Automobiles for Rent.

BUICKS, Chryslers, Fords, Marmons, drive yourself, as low as 10 cents per mile. Square, 50th St. and Broadway. Tra. 1188.

CADILLAC, Brewster limousine; owner driving 20 years; experienced; low rate. Atwater 7609.

CADILLAC Imperial sedan, hour, day, week, month; anywhere, any time; reasonable. Sedgwick 9260.

LINCOLNS, beautiful limousines; hour, day, week or month; reasonable rates. Lafayette 0001.

LINCOLN brougham, late model, cabriolet; owner drives; by month; reasonable. Lackawanna 3378.

PACKARDS, hour, day, week or month; experienced chauffeurs; reasonable rates. Circle 4323.

PACKARD Imperial limousines, 25 hourly; special monthly rates; $350 up. Trafalgar 1137.

PACKARD straight 8; chauffeur owning his own car would like to rent it by the month. Medallion 2163.

PACKARDS, 1929, available by month, week, day or hour. Park Auto Renting Co., 172 East 75d St. Butterfield 8370.

PACKARD "8" de luxe equipment; uniformed chauffeur, at $3 per hour; special rates for trip. Chickering 9777.

PIERCE-ARROW, beautiful, new, 1929 7-passenger limousine; reasonable rates; will demonstrate; owner drives; full equipment. Academy 8631.

PIERCE-ARROW limousine, A1 condition throughout; reasonable rates by hour, day, week or month. Grilla, Newtown 0084.

STUTZ 1929 de luxe, equipment distinctive, $20 days, including chauffeur; anywhere, any time. Chickering 9054.

DRIVE YOURSELF, 13 cents mile. Circle Drive Yourself, 1,824 Broadway, Columbus 0878.

CONTRACT. Wanted—Two-ton, Erc truck with chauffeur for hire; special rates; day, week or month. Pomeroy 5772.

Automobiles Wanted.

AUTOMOBILES wanted. Highest prices; cash; quick action. 228 West 56th. Columbus 0873.

HIGH-GRADE cars wanted; also trucks bought; cash waiting. Sedgwick 9761.

Garages.

5 LARGE, ATTRACTIVE SHOW ROOMS WITH 100-CAR GARAGE ATTACHED. APPLY 4,138 BOULEVARD, UNION CITY, N. J.

HEATED garage, 50x100, clear, with office, 4,951 Pointer St. Phone Market 2090.

Loans on Automobiles.

ADVANCES TO AUTO OWNERS.
Cash within a few hours one year to pay. NO RED TAPE; NO REFERENCES OR ENDORSEMENTS REQUIRED. Confidential. Open daily, also evenings.
MOTOR PLAN CO.,
250 West 57th St., Room 405. Columbus 2886.

CASH advanced immediately without endorsements; strictly confidential; automobile remains your possession. Provident Auto Pledge, 1,776 Broadway, Circle 2346.

REJECT DEMANDS OF TUG EMPLOYES

Operators Offer a Counter-Proposal as Conference on Contract Fails.

MEN TO MEET TOMORROW

Representatives of Both Sides Agree Not to Discuss the Situation.

A six-hour conference of operators of harbor tugs and scows and a committee representing their employes on the subject of a new working contract for the coming year resulted yesterday in a final refusal to grant the demands of the men and the offer of a counter-proposal by the operators.

When the conference at the New York Tow Boat Exchange, 11 Moore Street, closed at 5 P.M., Captain William A. Maher, chairman of the employes' committee, had the offer of the operators in hand and was prepared to lay it before a meeting of the employes to be held tomorrow evening at Palm Garden, 306 West Fifty-second Street.

The nature of the counter-proposal was not revealed. The conferees dispersed after agreeing that neither committee would discuss the matter among themselves with the groups they represented or with the press. Both Captain Maher and Joseph H. Moran of the Moran Towing and Transportation Company, who was chairman of the meeting, declined to speak.

When the employes submitted their demands last week they were emphatic in declaring they would not compromise, and the operators refused to grant anything more than a renewal of the contract under which the men had worked the past year. Prior to a mass meeting of the men last Sunday the operators became somewhat conciliatory and asked for another chance to study the situation. Spokesmen of the employes also conceded that "anything might happen," when asked if a compromise would be reached.

The demands first submitted by the employes included rearrangement of overtime schedules, additional money for food, Sunday exclusively as day off and higher wages.

BLAMELESS IN SEA DEATH.

Jury Finds for Shipping Board in $75,000 Action by Cook's Brother.

A jury before Supreme Court Justice Noonan in Brooklyn returned a verdict yesterday in favor of the defendants in the action brought by Edward A. Damico of Washington, D. C., to recover $75,000 from the United States Shipping Board and the Consolidated Navigation Company, Inc., for the death of his brother, Daniel Damico, a sea cook.

Damico sued as administrator of his brother's estate. He charged that his brother's death was caused by mistreatment when he was a member of the crew of the steamship Coelledo, which was owned by the Shipping Board and chartered by the other defendant. It was alleged that the cook became ill on a voyage to England and was deprived of proper medical attention, and when he refused to work was put in irons and was given bread and water.

The defendants denied that the cooks' death was caused by ill treatment, and contended that physicians had certified that he was in fit condition to perform his regular duties. When he refused, they asserted, he was subjected to ordinary disciplinary measures.

TO INITIATE COASTAL LINER.

Party of 300 Will Be Passengers on the Pennsylvania.

A special train carrying about 300 officials and guests of the International Mercantile Marine Company left last night for Newport News, Va., where the party will board the newly completed turbo-electric liner Pennsylvania and return aboard her to New York. She is due here Sunday morning.

The ship is 613 feet long, has a beam of 80 feet and depth of 100 feet from upper deck to keel. She is the largest commercial ship ever built in the United States and will enter the intercoastal service of the Panama Pacific Line, a subsidiary of the I. M. M., sailing Oct. 19 on her maiden trip to San Francisco.

A. J. McCarthy, general manager of the Panama Pacific Line, headed the party. Among those present were J. S. Mabool, passenger traffic manager of the I. M. M.; E. H. Cocke and David Lindsay, assistant passenger traffic managers; Roger Williams, operating manager; W. H. Hoskier, traffic manager of the Panama Pacific Line, and Frederick Bird, general passenger agent.

SHIPPING AND MAILS

Hours are given in Eastern Standard Time.
(Supplied by United States Coast and Geodetic Survey.)

	THE TIDES				THE SUN	
	Sandy Hook.		Governors Island.	Hell Gate.	Rises.	Sets.
	A.M.	P.M.	A.M. P.M.	A.M. P.M.	A.M.	P.M.
High water	1:26	2:04	2:29 2:38	5:51 5:41	6:03	5:22
Low water	8:48	8:33	9:40 10:17	.. 12:20		

Steamships Arrived Yesterday

Steamer.	From.	Date.
MAURETANIA	Southampton	Oct. 5
SILVIA	Port of Spain	Oct. 1
ANDES	Buenos Aires	Sep. 28
M. & J. TRACY	Norfolk	
ANTILLA	Vera Cruz	Oct. 2
TAGLIAMENTO	Palermo	Sep. 19
TRANSFERER	Belize	
CUTHBERT	Manaos	Sep. 20
GYPSUM EMPRESS	Windsor	
CROWN CITY	Baltimore	
MEVANIA	San Francisco	Sep. 29
EL DIA	Galveston	Oct. 5
SEMINOLE	Jacksonville	Oct. 6
CASTILLA	Teiz	Oct. 6
BRAZOS	Galveston	Oct. 5
ROBERT E. LEE	Norfolk	
BOGOTA	Kingston	
LOWTHER CASTLE	Colombo	Aug. 3
WM. ROCKEFELLER	Baton Rouge	Oct. 4
HERMAN FALK	San Pedro	Sep. 10
VIRGINIA LIMITED	Richmond	

Incoming Passenger and Mail Steamships

Steamer and Line.	Sailed From.	Due.	Will Dock.
MARQ. DE COMILLAS, Spanish	Cadiz, Sept. 30	*Today, 9 A.M.	Old Slip
VEENDAM, Holland-America	Rotterdam, Oct. 2	*Today, 10 A.M.	8th St., Hob.
SANTA INEZ, Grace	Callao, Sept. 25	*Today, 1 P.M.	Hamilton Av., Bn.
SATURNIA, Cosulich	Trieste, Sept. 20	*Tomorrow, P.M.	W. 44th St.
STUTTGART, North Germ. Lloyd	Bremen, Oct. 5	*Tomorrow, P.M.	Morton St.
BELGENLAND, Red Star	Antwerp, Oct. 4	*Tomorrow, P.M.	W. 13th St.
CALEDONIA, Anchor	Glasgow, Oct. 5	*Tomorrow, A.M.	W. 14th St.
ROJA, Isthmian	Los Angeles, Sept. 3	*Tomorrow	Pier 84, Bklyn.
TOLOA, United Fruit	Limon, Oct. 5	*Tomorrow, A.M.	Fulton St.
CONTE GRANDE, Lloyd Sabaudo	Genoa, Oct. 4	Monday, A.M.	W. 55th St.
DEUTSCHLAND, Hamburg-Amer.	Hamburg, Oct. 4	Monday	W. 46th St.
LANCASTRIA, Cunard	Southampton, Oct. 5	Monday	W. 14th St.
LACONIA, Cunard	Liverpool, Oct. 5	Monday, P.M.	W. 14th St.
GRIPSHOLM, Swedish-American	Gothenburg, Oct. 5	Monday	W. 57th St.
BALTIC, White Star	Liverpool, Oct. 5	Monday, A.M.	W. 19th St.
MINNEKAHDA, Atlantic Transp.	London, Oct. 5	Monday	W. 17th St.
FREDERIK VIII, Scand.-Amer.	Copenhagen, Oct. 3	Monday, A.M.	22d St., Hob.
STAVANGERFFORD, Nerw.-Am.	Oslo, Oct. 4	Monday	30th St., Bklyn.
SANTA BARBARA, Grace	Valparaiso, Sept. 25	Monday	Hamilton Av., Bn.
SAN JUAN, Porto Rico	San Juan, Oct. 9	Monday	Hamilton Av., Bn.
SAN LORENZO, Porto Rico	San Juan, Oct. 10	Monday	Hobart St.
VENEZUELA, Panama Mail	S. Francisco, Sept. 12	Monday	Hamilton Av., Bn.
AM. BANKER, Amer. Merchant	London, Oct. 4	*Tuesday	Rector St.
ILE DE FRANCE, French	Havre, Oct. 9	Tuesday	W. 15th St.
PRES. VAN BUREN, Dollar	Marseilles, Oct. 2	Tuesday	12th St., Jer. C
ROUSSILLON, French	Bordeaux, Oct. 5	Tuesday	W. 30th St.
MONGOLIA, Panama Pacific	S. Francisco, Sept. 28	Tuesday	W. 21st St.
CARACAS, Red D	La Guayra, Oct. 8	Tuesday	Clark St., Bkn.
MONTEREY, Ward	Vera Cruz, Oct. 9	Tuesday	Hobart St.
HOMERIC, White Star	Southampton, Oct. 9	Wednesday	Hamilton Av., Bn.
SOUTHERN PRINCE, Prince	Buenos Aires, Sept. 29	Wednesday	W. 16th St.
TIVIVES, United Fruit	Santa Marta, Oct. 9	Thursday	W. 74th St.
			Fulton St.

*Reported by wireless.

SAYS SCHOOL BOARD IS VIOLATING LAW

H. E. Kaplan Demands That It Fill Three Medical Posts From 1927 Eligible List.

The Board of Education was asked yesterday to fill the three positions on its medical board, one of which is held by Dr. William H. Walker, the Mayor's brother, with physicians on an eligible list promulgated in June, 1927. The request was made in a statement by H. Elliot Kaplan, secretary of the Civil Service Reform Association, 519 Fifth Avenue.

Mr. Kaplan pointed out that the State Civil Service Commission had placed the three positions on the civil service list but that the three physicians appointed by the board before the commission's decision were continued in the posts and served without pay. Dr. Walker is now the only incumbent, one of his colleagues having died in January, 1928, and the other last Spring.

By special request of the school officials the position of chief medical examiner, held by Dr. Emil Altman, was exempted from civil service conditions, but a similar request for the three associate examiners was rejected. School officials have contended that examinations are a poor way of selecting examiners.

"This is the only case I know of where the Civil Service Commission

Today's News Index

SATURDAY, OCTOBER 12, 1929.

	Page.		Page.
Editorial	18	Financial	26
Theatres	11	Business	34
Music	11	Shipping-Malls	39
Society	17	Buyers	34
Radio	22	Real Estate	35
Sports	12	Obituaries	19

PREMIER MacDONALD'S VISIT.

MacDonald calls on whole world to work for peace. Page 1

Ishbel MacDonald spends two hours in Children's Court. Page 1

League action not needed to make naval treaty valid. Page 1

Premier, at English-Speaking Union luncheon, defines patriot. Page 2

"Romance of war" brings warning from MacDonald at tea. Page 3

Premier promises order will be kept in Palestine. Page 3

Japan will ask 70,000 tons of submarines at parley. Page 3

NEW YORK.

Dr. Robinson's signature on Enright petition a forgery. Page 1

Mancuso and six other City Trust directors indicted. Page 1

La Guardia declares city budget is $80,000,000 short of true cost. Page 4

Thomas charges budget is not honest. Page 5

Midtown business leaders praise Walker and Miller. Page 5

Registration goes over the 1,000,000 mark on the fifth day. Page 5

Cardinal Hayes in pastoral warns of indecent literature. Page 8

Sixteen liners sail and three arrive today. Page 17

Erlanger will aids many charities; relatives get millions. Page 19

Prendergast chided at utility hearing as he defends board. Page 19

State wins delay in trucking compact; Jersey plans fight. Page 21

Groat warns milk inquiry witness on perjury. Page 21

Evidence revealed to show Waggoner victimized friends. Page 21

Purchase of 2,000 acres for Queens parks is recommended. Page 21

Two burned to death in 10th St. fire started by explosion. Page 21

Radio music lesson heard by millions of school children. Page 22

Berry shows $152,924,204 was owed to city in taxes. Page 22

Thousands attend opening of children's fair at museum. Page 22

Topics of interest to local churchgoers. Page 24

Tug operators reject men's demands. Page 39

THE SUBURBS.

Tompkins orders special grand jury for Westchester inquiry. Page 21

Jurists adopt declarations on international rights of men. Page 24

WASHINGTON.

Senate modifies ban on importation of "obscene" literature. Page 1

Fall enters court in wheel chair to fight bribe case. Page 1

Senate committee votes favorable report on entire Farm Board. Page 9

Lamont committee urges change in traffic light system. Page 9

Polish delegation honoring Pulaski received by Hoover. Page 16

GENERAL.

Gov. Roosevelt is cheered as next President at fair in Atlanta. Page 4

Labor convention endorses proposal to unionize the South. Page 20

Connecticut boys, 7 and 8, kill lad of 3 at beach. Page 21

Illinois mine union heads defy ouster by J. L. Lewis. Page 21

Georgian tells industrial council mill workers live well. Page 22

Eight Marion deputies held for trial on murder charges. Page 23

Judge halts injection of Red question in Gastonia trial. Page 25

Carl Van Doren discusses authorship at librarians' meeting. Page 40

State Real Estate Association votes to sponsor tax revision. Page 40

FOREIGN.

Australia holds closely contested general election today. Page 6

Organizers draft world bank board at Baden-Baden. Page 6

G. B. Shaw tells dramatic critics their work is never good. Page 7

American officials identify 62 of our Archangel war dead. Page 19

AVIATION.

Five years' ground work credited to Lindbergh's Maya flight. Page 10

Air tourists reach Jacksonville with only one mishap. Page 10

FINANCIAL AND BUSINESS.

Boston Edison Company forbidden to split its stock. Page 27

Investment bankers leave city for convention at Quebec. Page 28

Municipal bonds totaling $21,448,748 to be awarded next week. Page 29

New bonds to the amount of $188,061,000 marketed this week. Page 29

Regional variations in rates on municipal bonds discussed. Page 29

Bond prices firmer, reflecting credit conditions. Page 29

Check payments for week ended Oct. 5 show a gain. Page 30

Seaboard Air Line gets new financing; to offer $20,000,000 stock. Page 30

Stocks of refined copper decreased in September. Page 30

Decrease in British exports for September reported. Page 32

Weekly trade reviews report upward trend in business. Page 33

	Page.		Page.
Stock Sales	26	Out-of-Town	32
Topics	27	Wheat	33
Bond Sales	28	Cotton	33
Over Counter	30	Produce	33
Curb	31	Bus. Records	34
Foreign Exch.	32	Incorporations	34

SPORTS.

Cubs win their first series game, beating Athletics, 3-1. Page 1

Victory restores Cubs' confidence; Athletics are jarred. Page 12

Timely hits by Hornsby and Cuyler enabled Cubs to win. Page 13

Singer knocks out Zassarino in the sixth round. Page 13

Yale-Georgia, N. Y. U.-Fordham top today's football list. Page 14

Georgia Tech loses to North Carolina U. eleven, 13-7. Page 15

Barnard School defeats Hamilton Institute eleven, 27-6. Page 15

Sparkler II wins second Star class yacht title race. Page 15

Gun Royal wins Caledonian in close finish at Jamaica. Page 16

ADVERTISING INDEX

	Page.		Page.
Amusements	11	Financial	26
Apartments	36	For Sale	39
Auction Sales	33	Help Wanted	38
Automobiles	39	Hotels	11
Births, Deaths	19	Lost & Found	20
Board—Rooms	38	Moving	38
Business Opps.	40	Public Notices	2
Bus. Places	36	Real Estate	35
Buyers' Wants	34	Reg. Notices	25
Church Notices	24	Situations	38
Educational	19	Steamships	39

REALTORS SPONSOR STATE TAX REVISION

Convention at Syracuse Votes to Ask the Legislature for a General Survey.

LICENSING BROKERS URGED

Attorney General Ward in Speech Says Law Is Needed to Curb Unscrupulous Speculation.

From a Staff Correspondent of The New York Times.

SYRACUSE, N. Y., Oct. 11.—The New York State Association of Real Estate Boards voted today to sponsor legislation designed to bring about a general revision of the tax laws of the State. The association also adopted a resolution calling for a conference of officials of the association with the heads of banks and other loaning institutions, in an effort to restore the usual sources of supply of mortgage money, now largely diverted to stock market trading.

A decision also was reached to study a plan for the licensing of brokers of securities, following an announcement by Attorney General Ward that he intended to draw up a bill for that purpose, to protect the public against "unscrupulous and irresponsible persons who have profited by the unparalleled spread of stock buying."

After a four-hour session the Board of Directors announced the election of G. William Megly of Jamaica as president, to succeed Charles A. Miller of Utica. Samuel N. McCain of Syracuse was named vice president; Clyde W. Haer of Troy, secretary, and Joseph W. Catharine of Brooklyn, was re-elected treasurer.

Will Appeal to Legislature.

The resolution for tax revision contained the declaration that, although the association had been sponsoring such a movement for twenty-five years looking to tax equalization, little actually had been accomplished. The association will introduce a bill in the next Legislature calling for the appointment of a commission from that body, with adequate appropriation, to survey the whole tax system, and especially measures relating to exemptions, with a view to redrafting the statutes.

Rochester won the achievement award for its work of community upbuilding and cooperation with the State and National Associations. Attendance trophies went to the Long Island and Albany boards.

New directors elected were James G. Brownlow, Binghamton; Peter G. Ten Eyck, Albany, and John D. White, Utica; G. William Magly of Jamaica and J. Irving Walsh of New York were re-elected to the Board.

The annual frolic and dance of the association was held tonight. The convention will end tomorrow with a golf tournament at the Bellevue Country Club.

OIL TRUCKERS' STRIKE FAILS TO CUT SUPPLY

City Officials Deny Shortages in Departments—3,000 Men Out, Union Heads Say.

The strike of oil truckmen continued yesterday without causing serious inconvenience in the distribution of gasoline and motor oil to retail stations and city departments.

Union officials said 3,000 men were out, but the extent of the strike was minimized by employers. Temporary shortages were reported from a few points in the city, but in general the supply was kept nearly normal. Officials of the Fire Department denied reports of a shortage of gasoline. Hubert Tracey, in charge of the supply division, said that some stations "had been running low," but said that beginning next Monday the department's supply would be unaffected by strike developments.

Nor did a serious situation develop at the city hospitals, according to Edward F. Cadley, Deputy Commissioner of Hospitals, who declared that there was enough fuel for a week in the hospitals' tanks.

Retail stations similarly were said to be little affected. The price remained at the same level.

The conduct of the strike was taken over by the officials of the Brotherhood of Teamsters and Chauffeurs from the local organization in Greenpoint. The strikers met in the afternoon and voted to continue the walkout; Michael Chaghel, vice president of the International, warned against allowing inexperienced men to drive the trucks because of the danger of explosions.

Pastors Accuse Mrs. McPherson of Fund Theft; Evangelist Is Shown as Friend of Pantages

LOS ANGELES, Oct. 11 (AP).—Five pastors of Angelus Temple and its branches, two of whom had been discharged within forty-eight hours by Evangelist Aimee Semple McPherson, appeared in the District Attorney's office today and accused her of misappropriation of funds.

The ministers brought alleged photostatic copies of the temple's records as evidence, but they were instructed to obtain the original books and return. Simultaneously, Deputy District Attorney Daniel Beecher ordered an investigation to determine whether there was a basis for grand theft charges.

Mrs. McPherson when advised of the charges replied that she would make no statement until she had conferred with her attorney.

The charges were made jointly by the Rev. John Goben, former executive of the Temple who was discharged two days ago after a disagreement over policies; the Rev. H. E. Alford of Angelus Temple, the Rev. Willard Pope of Pomona, Cal., who was dismissed last night, the Rev. R. L. Larson of Hollywood, and the Rev. J. H. Stilton of El Monte, Cal.

This action was followed by an announcement from the District Attorney's office that it had received affidavits from a private detective stating that forty-five minutes after Mrs. Lois Pantages, wife of the theatrical magnate, had been convicted of manslaughter last month, a conference was held at the Pantages home in which the Evangelist participated.

The affidavit involved the names of Judge Carlos S. Hardy, who presided at Mrs. Pantages's trial and who once was subjected to a legislative investigation for alleged acceptance of fees from the Evangelist while serving on the bench, and W. I. Gilbert, Mrs. Pantages's lawyer and former attorney for the Evangelist.

The District Attorney's office said it was investigating the circumstances of the conference at which the husband of the prisoner, Alexander Pantages, now on trial on a statutory charge, was present. Newspaper men, although unable to reach Mr. and Mrs. Pantages, learned from a son, Rodney, that Mrs. McPherson was a "friend" of the family. The youth replied "I don't know" to a question as to whether the evangelist had conferred with his parents.

The break in Mrs. McPherson's ministerial staff was the second within recent weeks. At her Detroit temple a part of the congregation, led by a pastor, deserted the organization because of alleged excessive expenditures of the evangelist on a tour there.

GETS $500,000 GIFTS FOR CHEMICAL STUDY

Johns Hopkins Announces Fellowships in Connection With the Francis P. Garvan Chair.

Special to The New York Times.

BALTIMORE, Md., Oct. 11.—Endowed with gifts aggregating $500,000, the establishment of the Francis P. Garvan Chair of Chemical Education at the Johns Hopkins University was celebrated today in Remsen Hall. At the same time the university's National Fellowship Plan in Chemical Education was formally begun.

The largest contribution, $180,000, was given by Mr. Garvan, after whom the chair is named. Mr. Garvan had planned to be present at the exercises, but was prevented by ill health from coming from New York, where he is president of the Chemical Foundation.

President Ames announced that $40,000 had been given to the university by the Rockefeller Foundation for special laboratory equipment in connection with the fellowship plan. He also named the organizations and individuals who have established fellowships as follows:

The Eli Lilly Company of Indianapolis.
The Firestone Tire and Rubber Company of Ohio.
The J. T. Baker Chemical Company of New Jersey.
The H. A. B. Dunning of Hynson, Wescott & Dunning of Maryland.
The Ella Rasksb Foundation of Delaware.
The Brown Company of Maine.
The Brown Company of New Hampshire.
The Kewaunee Manufacturing Company of Wisconsin.
The General Motors Corporation of Michigan.
The Carbide and Carbon Chemical Corporation of West Virginia.
William S. Speed of Kentucky.
The Fleischman Company of Washington State.
John Wiley & Sons of Pennsylvania.
The United States Industrial Alcohol Company of Louisiana.
The Hormel Foundation of Minnesota.
E. I. du Pont de Nemours & Co. of Virginia.

Four other fellowships were endowed by Dr. W. A. Patrick of the university and Mr. Garvan, the three endowed by Mr. Garvan being permanent. Dr. Ames expressed the hope that the fellowships which have not been permanently endowed will be renewed when they expire.

37 ENROLL IN BROOKWOOD.

Labor College to Open on Monday With Faculty of Six.

Special to The New York Times.

KATONAH, N. Y., Oct. 11.—Brookwood Labor College will open for its eighth year on Monday with an enrolment of thirty-seven students, nineteen men and eighteen women, representing sixteen trades and coming from fifteen States and Canada, it was announced here today. A faculty of six, headed by A. J. Muste, dean of the college, will be augmented from time to time by visiting lecturers, among whom will be Sinclair Lewis, novelist.

Among the new students are seven representatives of Southern textile unions. Four young men from the Martyrs' Local 1,659, Marion, N. C., and three women from Georgia, Tennessee and North Carolina will come to Brookwood fresh from the strike area.

A. J. Muste gives courses in foreign labor, history and public speaking. Other members of the faculty include Josephine Colby, English and parliamentary law; David J. Saposs, American labor history; Helen G. Norton, journalism; Mark Starr, economics, and Tom Tippett, extension director. Several instructors will be added for courses in correspondence, workers' education and union organization, which will be added to the curriculum before the end of the year, it was announced.

TELLS LIBRARIANS WRITERS ARE CRAZY

Carl Van Doren, at Lake Placid Convention, Says They Have to Be a Little Abnormal.

SPURRED ON BY DISCONTENT

The Homely Man, He Asserts, Creates a Handsome Hero and Lives in His Creation.

LAKE PLACID, N. Y., Oct. 11.—One has to be a little crazy to write books, said Carl Van Doren of New York City, in addressing the New York Library Association's session at Lake Placid Club today. He went on:

"The perfectly normal person leads a normal life and is happy in it. The writer creates something to satisfy his own wish.

"A homely man may crave to have people turn and look at him in the street, so he evolves a handsome hero and enjoys himself hugely in the life of his fictional character.

"It's very simple. Anyone can imagine himself D'Artagnan if he chooses, and some people like to do it.

"Owen Davis once told me that he had written 100 plays on just two basic themes, Cinderella and The Prodigal Son."

Melvil Dewey, originator of the Dewey decimal classification used in libraries throughout the world, addressed the librarians today, and told them of the hope he had cherished in establishing the first library school at Albany years ago. The association voted unanimously to return for their conference next year to that club, of which Mr. Dewey is honorary president.

Grinton I. Will of the Mamaroneck Public Library was master of ceremonies at the masquerade dance, attended by a majority of the 450 librarians at the conference. Many were dressed to interpret titles of books.

The session will close with a general business meeting tomorrow morning.

BOESS TO COMPLETE TOUR.

Berlin Mayor to Go on Despite Resolution for His Return.

Wireless to THE NEW YORK TIMES.

BERLIN, Oct. 11.—The Lord Mayor, Dr. Gustav Boess, will be allowed to complete his American tour despite the resolution adopted by the Council of Deputies demanding his immediate return for the purpose of probing the corruption scandal involving city contracts.

Although the deputies' resolution ordering the Lord Mayor to return to his post was carried by a large majority, it will be disregarded by the Municipal Governing Council of Greater Berlin, whose authority and prerogatives in this connection are sufficient to give the Lord Mayor the benefit of the doubt.

It was voted today to ignore the action of the Council of Deputies. Mayor Boess will be informed there is no valid reason for abbreviating his tour, inasmuch as he contemplated being back in Berlin on Nov. 1.

Upholds Denial of Neon Light Writ.

The denial by Supreme Court Justice Cotillo of an injunction for the Claude Neon Lights, Inc., to restrain the Insull interests from selling the majority stock in the Claude Neon Federal Company to individuals controlling the Rainbow Light, Inc., was upheld yesterday by the Appellate Division of the Supreme Court, which wrote no opinion. Justice Cotillo had ruled that the Insulls under their contract with the Claude Neon Lights, Inc., had power to dispose of their majority stock in the Claude Neon Federal Company, which held rights to the Claude Neon Lights in certain mid-Western States after June 30 last.

BRITISH WIN CONTRACT FOR ARGENTINE SUBWAY

American Builders Order $3,000,000 of Equipment From England —English Language Papers Aid.

Special Cable to THE NEW YORK TIMES.

BUENOS AIRES, Oct. 11.—British trade won another victory this week when the American company, Dwight P. Robinson & Co., Inc., which is constructing the new Buenos Aires subway, awarded contracts totaling 7,000,000 pesos (about $3,000,000) to British firms for rolling stock, electrical equipment, brakes and signals. The American-built subway will be completely equipped with British installations and British-built trains.

Since the visit of the British economic mission the entire British community has changed its attitude toward "the natives," as they invariably call the Argentinians, and nothing is being said or done that could in any way embarrass trade efforts. English newspapers and weekly trade papers have not only ceased printing such unfavorable criticism of government policies as they featured until recently, but they no longer print any item of news which might in any way be displeasing to the government or to any one in a high position.

The British street car company has offered car sheds for the quartering of the troops who will participate in the street parade tomorrow. At a banquet given to army officers the manager of the company outlined the part played by British capital in Argentina and stressed the point that British investors were developing a country which the army officers had taken an oath to defend.

Ira W. McConnell, first vice president of Dwight P. Robinson & Co., Inc., 125 East Forty-sixth Street, said last night that not all the equipment of the Buenos Aires subway would be of British manufacture.

"We placed an order with a British firm for fifty-six cars," he said. "The reason for placing the order abroad lay in the fact that we were able to obtain the cars for 15 per cent less from British manufacturers. The entire order amounts to approximately $1,000,000. The special equipment, or most of it, is being purchased from American firms.

"American trade is maintaining its own in Argentina and American manufacturers who can prove the merit of their product are showing gains. Where there is a decided difference in price, of course, the purchasers buy abroad."

HISPANO SUIZA

Boulogne racing type, convertible 4-passenger roadster, cabriolet, less than 1 year old, offered by

ISOTTA FRASCHINI
119 West 57th St. New York City

BUSINESS OPPORTUNITIES

Bank and business references required. Rate $1.00 an agate line daily; $1.20 Sunday.

CAPITAL WANTED.

ASSOCIATE WITH CAPITAL TO ENGAGE in building specialties agency; have connections and going business with office; require experienced man to take charge of sales that in a closer; should have acquaintance with architects and contractors. Z 2414 Times Annex.

PARTNER, WITH $1,500 CASH, FOR BUSINESS well established over 10 years; producing a food product of unlimited demand; A1 good paying proposition; standing rigid investigation. Z 2406 Times Annex.

PUBLISHER OF FICTION PUBLICATIONS wants to acquire man with $10,000 to become treasurer-secretary of his organization; no brokers or stock salesmen need answer. R 398 Times.

OWNER WELL ESTABLISHED NON-manufacturing business co-related to one of the leading industries desires sell out or retain moderate interest. R 400 Times.

AUTOMATIC CHAIN RESTAURANTS; ORganization seeks silent or active partners from $7,000 to $5,000; rare opportunity. B 428 Times.

BUSINESS CONNECTIONS.

THE EIREX CORPORATION OF AMERICA desires sales representatives for the only automatic fire extinguisher and alarm; territorial rights guaranteed to responsible person. 41 East 42d St., New York City.

Stores, Department & Concessions for Rent.

BOSTON PICTURE THEATRE IN SMALL town for lease; no competition; owner retiring. Z 2461 Times Annex.

FOR SALE.

Stores and Shops.

FOR SALE COMPLETELY EQUIPPED beauty salon in a community of 15,000 people, established 8 years; average earnings over $8,500 annually; 2 booths; owing to domestic difficulties can be bought for less than actual cost of equipment; exceptional fine clientele. Hempstead, Pennsylvania, city only 20 miles from New York. For appointment write Z 2451 Times Annex.

KEW GARDENS—EXCLUSIVE CAKE SHOP and tea room; will sacrifice through sickness; lease and all equipment good condition; fine location; reasonable to quick buyer. Kew Forest Cake Shop, 126-09 Metropolitan Av., Kew Gardens, L. I.

MILLINERY STORE, EXCELLENT BUSIness, 100 per cent location, Bronx; cheap rental; un-to-date stock; exceptional opportunity. Call Dayton 6239.

BUSINESS FOR SALE—RADIO AND electric. For further particulars write Z 2393 Times Annex.

FOR SALE.

Hotels and Furnished Room Houses.

FURNISHED 116-ROOM, WEST 80S, NEAR Drive, elevator building, 100 per cent rented; 20-year lease; big profit opportunity; present owner retiring; equity $20,000; accept small cash or exchange for second mortgage; no brokers. Address: 320 West 86th.

HOTEL IN LAKEWOOD, N. J., 12 ROOMS, 4 baths; partly furnished; excellent location; will sell very reasonable. E. A. Tracey, 400 Madison Ave., New York City.

APARTMENT, 10 ROOMS, 2 BATHS, RIVerside 136th, rent, $263; established business; sacrifice account sickness; all rented Bradhurst 2471.

Restaurants and Tea Rooms.

TEA ROOM FOR SALE; GOOD GOING business; long lease; must sacrifice on account of sickness; opportunity for couple; new electric refrigerator; corner 80th and 60th Sts. 6th Av. established 9 years. Phone Vanderbilt 9062.

GOING INTO BUSINESS? WE DESIGN, build, equip stores completely; time payments. Ganger, 345 West 39th. Medallion 4780.

Garages.

GARAGES—WEST END AV. SECTION, 100x100, 5 floors, 2 elevators, best New York patronage; Eastern Parkway section, Brooklyn, about 50,000 sq. ft., 3 floors, no elevators, long lease; select trades showing good results; quick buyers opportunities; will sell or trade; brokers protected. Inquire Schleifer, 28 Court St., Brooklyn.

Patents.

OWNER OF PATENTED ARTICLE DESIRES manufacturer to produce; a patent of every-day use; will sell outright or assign on a royalty basis. For full details write Z 2446 Times Annex.

Miscellaneous.

OLD ESTABLISHED MANUFACTURING concern of novelties offers exceptional opportunity; large annual volume; fully equipped plant, running overtime; nationally known products and staple line, three distinct departments; reason for selling disclosed upon interview. Address Z 2452 reasonably. Staple, P. O. Box 1304, Providence, R. I.

FOR SALE—MONTHLY TRADE JOURNAL, high grade; established 16 years; active field; owners retiring; good going concern; sale; price attractive; no brokers. R 363 Times.

BUSINESS SERVICE.

IF YOU HAVE PROPERTY AVAILABLE to garage or improve, consult our plans, advice free. Calbrook Construction, Flatiron Building, New York.

CORPORATIONS ORGANIZED, NEW YORK, New Jersey, $50; Delaware, $60; includes fees, outfit. Marks, 1,540 Broadway, Chickering 1622.

"The Colonial Soldier is Your Protection"

Colonial leads the procession

A vast Army of Motorists is Now Changing to Colonial Because of its Extra Quality at No Extra Price. "How is it possible," they ask, as they pull up to the green Colonial pumps, "to produce such a remarkable motor fuel as Colonial—better than any other gasoline sold in New England and New York State—at a regular price?"

Here is the answer. Colonial Gas is made by a New England Company—the only one that refines and manufactures exclusively within the borders of this great territory. Each drop of Colonial comes from carefully selected crude oils and is refined to a standard of quality that only Yankee craftsmanship can produce.

No "kerosene borderland" elements—so often found in ordinary and inferior gasolines—are left in Colonial Gas. It's a pure, powerful gasoline guaranteed not to injure the motor.

Look for the trim green-and-white Colonial pumps. Like the Colonial Soldier they are your protection and guarantee that Colonial and Colonial Ethyl are the best motor fuels that can be produced.

EVERY PRECAUTION is taken at the Beacon Oil Company's great refinery to see that Colonial Gas is pure, all-power gas.

ATLAS TIRES—Guaranteed against all road hazards—For sale by Colonial Service Stations and Dealers. Mounted free.

© Beacon Oil Co., Inc., 1929.

Beacon Oil Company, Inc., . Refinery and Offices, Everett (Boston), Mass. . New York Offices, Graybar Building